Tonight: Rain
Saturday: Sunny periods

Victoria Times

Victoria Times Prevue — Television, Books, Radio — Hotline, Payoff Puzzle, Local Entertainment
Puzzle prize $200

96th YEAR, No. 75 ★★ VICTORIA, BRITISH COLUMBIA, FRIDAY, SEPTEMBER 7, 1979 20 CENTS DAILY, 30 CENTS SATURDAY

Rhodesia raids bite deeper

Heavy casualties in new conflict

Times News Services

SALISBURY — With the start of peace talks just three days away, Zimbabwe Rhodesian forces have made their biggest push into neighboring Mozambique in seven years of warfare — overrunning a sprawling military complex and inflicting heavy casualties.

The invasion, which began Wednesday and escalated Thursday, marked the first time the Zimbabwe Rhodesia government has reported sending ground and air forces across its eastern border with specific orders to strike Mozambican installations and troops.

"Heavy casualties continued to be inflicted on FPLM (Mozambican) and ZANLA (guerrilla) forces," a military communique said. "Operations are continuing."

Security forces were also reported to have sunk a boat carrying at least 18 Zambian-based guerrillas trying to sneak across Lake Kariba into Zimbabwe Rhodesia. Eight bodies were recovered, while at least 10 guerrilla escaped.

The military command Thursday said there was no choice but to widen the conflict because Mozambican troops and black Zimbabwean guerrillas have been merged under Mozambican command to fight Prime Minister Abel Muzorewa's government.

The Mozambican defence ministry said French-built Mirage fighters flew cover for the invaders. The reference to Mirage jets apparently was meant to suggest that South Africa took part in the attack since Zimbabwe Rhodesia has no Mirages and relies mainly on an air force of vintage British-made Hawker Hunter jets. The white-minority South African government has denied taking part in operations from Zimbabwe Rhodesia.

Zimbabwe sources said the latest raids also were aimed at inflicting punishment on the enemy before Monday, when negotiations aimed at a comprehensive majority rule settlement begin in London .

Guerrilla leader Robert Mugabe, already in London, today condemned the raid.

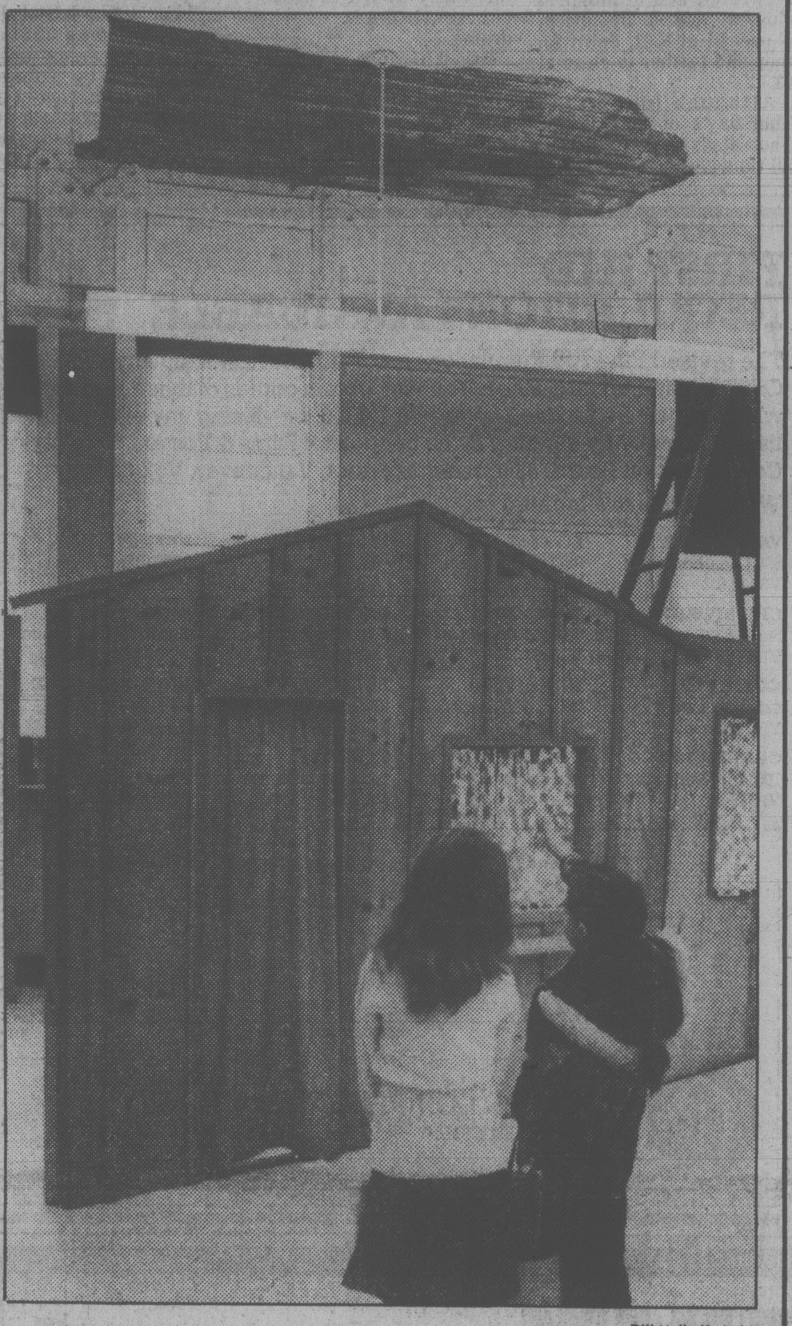

Bill Halkett photo

Classroom ceiling crashes to floor

South Park elementary kindergarten and Grade 1 students have been moved into the school gym after a heavy chunk of ceiling crashed to the floor of a classroom.

The incident occurred late Wednesday or early Thursday.

Had children been in the room, serious injuries might have occurred.

The ceiling debris, consisting of gypsum board and the original plastered ceiling underneath, fell about 15 feet through the top of a playhouse set against the class wall.

South Park, at 508 Douglas, is the oldest operating school in the Capital Regional District and is a designated municipal heritage site.

Victoria's cultural development committee recommended last year that the building be given provincial heritage dsignation.

It was suggested then that the building was heading for a $1 million renovation.

But the designation and subsequent pleas by the Greater Victoria School Board to both the education ministry and the Heritage Fund has not resulted in any money being made available to renovate the school.

School custodian Bob Wilkinson, who discovered the collapsed ceiling Thursday morning, doesn't feel the building is dangerous for the 170 students.

"I don't feel it's unsafe but I do feel they should spend a bit of money on it to get things rolling," he said today.

"This is the first problem we've had with ceilings."

The 1885 building has such features as four huge wood and coal furnaces that provide the school with forced air heat.

Ian McKain photo

HAWAIIAN HOLIDAY for two via Wardair with paid hotel accomodation was won by Mrs. Morna Cunningham, of 1155 Fort, in big draw to wrap up *Times'* popular Name Game contest. Mrs. Cunningham's entry was drawn from more than 65,000 submitted by readers throughout Greater Victoria. She's shown here getting congratulations from Wardair district sales manager Bruce Wilkie. See Page 10 for more Name Game draw pictures and last $500 winner.

Ferry pact bargaining resumes

The B.C. Ferry system was back to normal and union and management were back at the bargaining table today after Thursday's nine-hour wildcat walkout which disrupted ferry service.

The strike was illegal and not sanctioned by the union executive.

Labor Minister Allan Williams said later Thursday that mediator Fred Geddes has submitted his report and the the 2,600-member B.C. Ferry and Marine Workers' Union now can legally strike.

But Williams said he hopes there will no further strike action while Industrial Inquiry Commissioner Clive McKee is involved.

McKee was appointed Wednesday and given 14 days to work out an agreement. His recommendations will not be binding.

Thursday's walkout forced cancellation of 30 sailings on three runs before all ships were running again at 2:30 p.m.

The effects of the walkout were also felt later in the afternoon, as travellers avoided Horseshoe Bay and ended up waiting a minimum of three hours at Tswwassen. Traffic was also heavy at Swartz Bay.

Negotiations between the B.C. Ferry and Marine Workers and the B.C. Ferry Corporation started this afternoon with preliminary meetings before McKee.

Pollen Ford dealership sold to Albertan buyer

Former Victoria mayor Peter Pollen has sold his Ford dealership to Ken Haywood of Edmonton for an undisclosed sum.

Pollen today confirmed the rumor circulating for about a week that he was getting out of the business.

He would not state the price he received but said a figure of $10 million mentioned by CKDA was "totally irresponsible" and much too high.

The deal did not include Pollen's extensive property holdings where the dealership is located at Cook and Yates Streets.

The news surprised some members of the auto dealers' fraternity.

"It absolutely shocks me," said Volvo-Datsun dealer Cam McCallum of McCallum Motors.

"That's really incredible if it's true."

But rival Ford dealer Frank Carson of suburban motors said dealerships change hands regularly and the sale of Peter Pollen Ford was not entirely unexpected.

Pollen, 51, said he has no specific future plans but lots of things to do. Asked if he planned to re-enter civic politics he said only: "I haven't given it much thought."

He got into the auto business back in 1962.

He was employed by Ford Motor Co. of Canada as something of a troubleshooter, following several years as labor relations officer for Canadian Pacific Airlines in Vancouver.

Ford sent him over to diagnose the problems of the ailing Olson Motors Ltd. He was offered the job of general manager, but he held out for an option to buy and was able to take over the dealership by 1965.

Pollen instituted profit-sharing with his employees and the company suceeded under new management.

It made him a wealthy man, and gave him the time for a second career in politics.

He spent six years on Victoria city council, the last four as a maverick mayor who led a coalition of diverse community groups against the developers.

He served two terms as mayor and retired undefeated in 1975.

That fall he made a try for the Social Credit nomination in the two-member Victoria riding but alienated many party members.

He next turned up in 1977 trying for the federal Tory nomination in the city, but Conservatives remained loyal to incumbent MP Donald Munro.

Last year he took a fling at the newspaper business, founding the weekly giveaway Victoria Post. It lasted four months.

At the time he said: "I think I'll quietly concentrate on what I've got."

Rebels hijack Italian jetliner

ROME (AP) — Kurdish nationalists demanding to be flown to Cuba hijacked an Italian DC-8 jetliner en route from Iran today shortly after the plane took off from Beirut, Lebanon, with 186 persons aboard. The plane landed in Rome, its original destination, to refuel and airport officials said the hijackers released 141 passengers.

Officials said the plane was refuelled with about 15,000 gallons of jet fuel.

The DC-8, which Alitalia said carried 175 passengers and a crew of 11, was commandeered over Cyprus after its Beirut stop while on a flight from Tehran, Rome airport sources said.

Alitalia said at least three gunmen were responsible. A police source said the passengers included five children under two years old. The pilot reported all the passengers safe and calm.

The plane arrived in Rome after being denied permission to land in France for refuelling.

Havana, the Cuban capital, is the site of a summit conference of the world non-aligned movement. The Kurdish nationalists presumably are seeking sympathy for their cause from the non-aligned countries.

Security agents in contact with negotiations between the hijackers and Italian officials quoted the pilot as saying the hijackers are Kurdish nationalists.

Anglican leader named

LONDON (AP) — Rev. Robert Runcie, bishop of St. Albans, was named today as the 102nd Archbishop of Canterbury, spiritual head of the Church of England and leader of the world's 65-million-member Anglican Communion, including 1.5 million Anglicans in Canada.

The 57-year-old Runcie, a decorated army officer who served in the crack Scots Guards Regiment before being ordained in 1951, succeeds Most Rev. Donald Coggan. The 69-year-old Coggan, who held the post for five years, announced in May that he was retiring.

Runcie, married and the father of two, has been bishop of St. Albans, 50 kilometres northeast of London, sinee 1970.

BCRIC hits $8.25

Buying fever hit BCRIC shares in Vancouver and Toronto today, pushing the price to a high of $8.25 by 11 a.m.

Vancouver Stock Exchange president Robert Scott said the stock began climbing after BCRIC president Doug Helliwell said Thursday the company was interested in Petro-Can-owned Pacific Petroleums Ltd.

"This looks like the heaviest trading day for BCRIC since opening day," Scott said.

Volume was 840,000 by 10:30 a.m. and was likely to surpass one million in Vancouver before noon. Toronto trading by 10:30 a.m. EDT hit 365,000.

Scott warned investors against getting carried away by the price increases.

"The price can fall as fast as it rises and people should never invest money in a speculative stock that they cannot afford to lose."

ON THE INSIDE

Unification probe

Defence Minister Allan McKinnon has named a five-man group to investigate armed forces unification. Page 2.

Beware the 'man of will'

Western societies have been crippled by general resentments that run far deeper than many realize. A new 'man of will' — another Hitler — may spring up to take this malaise and mold it into a global nightmare. Page 5.

B.C. cheques to be struck?

Talks have broken off between the B.C. Government Employees Union and the corporation that handles government cheques. Former Victoria labor leader Ross Cameron has been blamed. Page 18.

Mid-year deficit hits record level

Government figures show Canada's current account deficit stood at $3.5 billion after the first six months of this year, the highest half-year deficit ever recorded. Page 26.

U.S. inflation skyrockets

U.S. Inflation at the wholesale level soared 1.2 per cent during August, the largest advance since January, as food prices shot upward and energy costs continued to climb. Page 33.

INDEX

Births	35	Entertainment	8, 9
Capital Scene	11	Family	29-31
Classified	35-47	Finance	12, 13
Comics	34	Gardening	47
Deaths	47	Sports	22-25

Dollar exchange

U.S. dollar at banks this morning bought $1.1620 Canadian, according to the Greater Victoria Information Centre.

Six die in Island air crash

Six persons were killed Thursday after a light plane crashed on takeoff at the remote Shoal Harbor logging camp about 35 kilometres east of Alert Bay.

Five were killed in the accident and a sixth died overnight.

Marcel Lepage of Port Alberni survived the crash and was taken to Campbell River hospital. He was later airlifted to Vancouver General Hospital where he died late Thursday of severe burns.

The others aboard were pilot Paul Smith, 51, of Quadra Island and passengers Morris Garry Mitchell of Courtenay, E. Batterbury, Ann Halliday and Andy Brittsas, all from Vancouver Island. Further details and their hometowns were not available from police.

The single-engine De Havilland Beaver, owned by Gulf-Air Aviation Ltd. of Campbell River, was on the last leg of a scheduled three-hour flight to logging camps up the coast.

It had already flown into Kingcome Inlet, Scott Cove and Wakeham Sound when it landed on Shoal Harbor, a wide saltwater bay on the northwest side of Gilford Island where Weldwood Canada Ltd. has extensive logging operations.

It picked up passengers at the camp and taxied out to sea again when it crashed trying to take off at approximately 10:30 a.m.

The float plane had left Campbell River at 8:11 a.m. and was due back at its base in Campbell River about 11 a.m. A Weldwood employee at Shoal Harbor said it was good flying weather Thursday.

An investigator from the transport department's air investigation branch in Vancouver and at least two officers from the Alert Bay RCMP detachment were sent to the crash site.

Meanwhile, there were no new developments in the search for a light plane with three California men aboard reported missing Wednesday on a flight from Smithers to Victoria.

Pilot Philip Hardin of San Jose and passengers Ray McDonald of San Rafael and Dan Ballard of Vallejo left Smithers in their blue and white U.S.-registered Cessna 206 at 1:30 p.m. Wednesday for the 210-kilometre first leg of the flight through the coast mountain range but they didn't arrive.

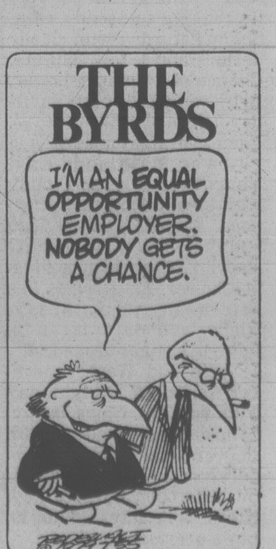

Panel probes unification issue

OTTAWA (CP) — Defence Minister Allan McKinnon has named a five-man group to investigate armed forces unification, an explosive issue that split the forces more than 10 years ago.

McKinnon told a news conference Thursday he is virtually certain to support whatever conclusion the study group reaches — either for or against an integrated military force.

The report is to be submitted to McKinnon by Jan. 31 next year. The minister said he will then discuss the document with cabinet and table the report in the Commons before next summer.

George Fyffe, executive vice-president of Digital Methods Ltd. and a former naval officer, will head the independent inquiry. Other members include Albert Legault, head of the Quebec centre of international studies at Laval University; Harriet Critchley, a University of British Columbia professor; retiring Maj.-Gen. P.A. Neatby, deputy commander of Canada's mobile command at St. Hubert, Que.; and retired Lt.-Col. Earl Olmstead of Ottawa.

McKinnon said he and the study group have open minds on the issue and would not say where they stood when the unification debate erupted in the mid-1960s.

Paul Hellyer, who introduced unification when he was defence minister in the Pearson government, said in an interview he stands by the policy. He would do it again if he had to do it all over.

Unification, formally approved in 1967, merged the three services under an integrated command with a single green uniform. Since then there have been some changes, such as distinctive badges, to mollify those who feel there should be some differences between navy, army and air force personnel.

"I think if you look over my record, I have kept an open mind on unification," said McKinnon, who retired from the forces before the unification crisis in the mid-1960s.

Fyffe, the inquiry chairman, said "our primary criteria is the effectiveness of the forces in carrying out their assigned role."

"We want to know if unification is conducive to carrying out that role," he said.

The commission will visit various bases seeking the opinions of rank and file members, will likely visit other western countries which have unified their military forces and will seek submissions and opinions from the general public.

"We will be trying to avoid creating the emotional atmosphere that led to the unification debate," Fyffe said.

THE OUTCASTS

by Ben Wicks

Gold price slips back

LONDON (UPI) — Gold receded from its record highs today, dropping $6 an ounce in London and $3 in Zurich when markets opened.

In morning trading, however, prices recovered some of the lost ground. The dollar eased down in most centers.

Gold started in London at $328.875 an ounce, $6 down on Thursday's close, but then recovered and climbed to close at $332.50. In Zurich, it opened at $332, down $3, then slid further to close at $330.

Although lower than Thursday's opening levels, Thursday's final prices were all time closing highs.

'Cornered rats' hold 7 hostage

ADAMSVILLE, Que. (CP) — Two gunmen who have likened themselves to "cornered rats" continued to hold seven persons at gunpoint this morning in a credit union they tried to hold up Thursday.

Negotiations resumed early today following a short break, but police would not indicate how close — or how far — they are from a peaceful settlement of the drama.

Asked if an end was in sight, provincial police spokesman Ronald Brunet said: "I wouldn't say so."

Brunet said the curtains in the small, bungalow-sized Caisse Populaire d'Adamsville were opened this morning, but he did not specify what could be seen inside.

The duo took nine persons hostage when the incident began Thursday. Two were later released unharmed.

A provincial police spokesman said the hostage-takers planned to leave the area by using a car that has been prepared for them.

The car, a late-model stationwagon, was moved closer to the credit union building today by manager Pierre Blanchette, one of the hostages, who was allowed to leave briefly, the spokesman said.

STEWARTS RESTAURANT
388-7021
7-10

FIRST AID REGULATIONS AVAILABLE

The revised First Aid Regulations are available now from any Workers' Compensation Board office. You may obtain copies of these Regulations, which became effective September 1, 1979, by visiting any of the offices listed below or by sending in the coupon to: Films & Posters, Workers' Compensation Board, 5255 Heather Street, Vancouver, V5Z 3L8.

WCB offices are located in:

VANCOUVER 5255 Heather Street V5Z 3L8	**FORT ST. JOHN** 9512-100th Street V1J 3X6	**PENTICTON** 486 Main Street V2A 5C5	**VERNON** 3306-32nd Avenue V1T 2M6
CHILLIWACK Ste.21-8635 Young Rd. S. V2P 4P3	**KAMLOOPS** 627 Victoria Street V2C 5T4	**PRINCE GEORGE** 299 Victoria Street V2L 5B8	**VICTORIA** 1581 Hillside Avenue V8T 4X8
COURTENAY 426-8th Street V9N 1N5	**NANAIMO** #1-321 Wallace St. V9R 5B6	**PRINCE RUPERT** 222-3rd Avenue W. V8J 1L1	**WILLIAMS LAKE** 83D-2nd Avenue S. V2G 3W3
CRANBROOK 100-7th Avenue S. V1C 2J4	**NELSON** 327 Baker Street V1L 4H6	**TERRACE** 3227 Kalum Street V8G 2N2	**Please do not order by telephone.**

Please send me ________ copies of the new First Aid Regulations.
Name ________
Organization ________
Address ________
City or Town ________
Postal Code ________

WORKERS' COMPENSATION BOARD
OF BRITISH COLUMBIA

Carter to visit in November

WASHINGTON (CP) — President Carter is expected to pay his first official visit to Canada early in November for talks with Prime Minister Clark, Canadian embassy officials said Thursday.

The most likely dates for the Carter visit are Nov. 9-10, embassy officials said. They stressed, however, the dates are not firm.

Kokanee salmon down the spout

YAKIMA, Wash. (AP) — An estimated three million kokanee salmon have died from the draining of Rimrock Reservoir, and most of the remaining three million fish will be dead by the end of the month.

The game fish are victims of an attempt by the Bureau of Reclamation to provide enough irrigation water for farms in central Washington.

Kokanee, landlocked sockeye salmon commonly known as silver trout, thrive in the still water of a reservoir but die when released into fast-flowing rivers.

ROYAL OAK GARDEN CENTRE AND FLORIST

479-1116

HOURS: Mon. thru Sat., 9:00-5:30
Sunday 10-5

WINTER PANSIES
White, mixed, jet black, light blue, yellow and scarlet.
per pack .... 95¢

BROMPTON STOCKS
Mixed, white, crimson, pink and violet.
per pack .... 95¢

WALLFLOWERS
Siberian, mixed, orange, yellow, red, scarlet.
per pack .... 95¢

BULBS FOR FALL PLANTING . . . NOW ARRIVING
"for every blooming thing!
WE ARE IN THE SHOPPING CENTRE
9-7

The Weather

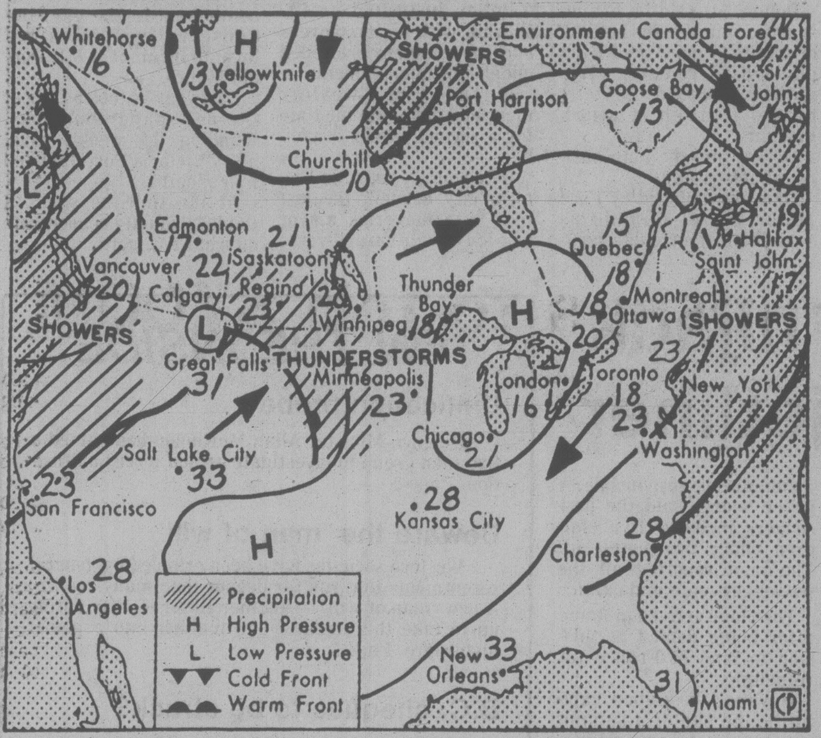

Map valid until midday Saturday

The low centre off the Charlottes which has given showery conditions to most of B.C. for the last week has now become much weaker. This has resulted in much drier conditions over the province. However, a new low has developed to the southwest of Vancouver Island and is deepening rapidly as it tracks towards the north coast. An associated frontal system will move over the coast later today and into the interior overnight and Saturday. The front will bring rain and brisk winds to the coast and showers to the interior. Some clearing can be expected Saturday following the passage of the front.

ENVIRONMENT CANADA WEATHER OFFICE 10 A.M. FORECASTS
Valid Until Midnight Saturday

Greater Victoria: Cloudy today with a few showers increasing to steady rain. Sunny Saturday with cloudy periods and a few showers. Chance of a thundershower. Brisk winds today and Saturday. Highs both days 17 to 20. Lows overnight near 14.

Lower Mainland, East Vancouver Island: Cloudy with steady rain this afternoon. Saturday cloudy with sunny periods. Occasional showers. Chance of a thundershower. Brisk winds this afternoon and Saturday. Highs both days 18 to 20. Lows overnight around 14.

North and West Vancouver Island: Cloudy today with rain, at times heavy. Saturday mainly cloudy with showers and isolated thundershowers. Strong winds this afternoon and Saturday. Highs both days 16 to 19. Lows overnight near 13.

TEMPERATURES
Yesterday

	Max.	Min.	Prcp.
Victoria	20	12	—
Normal	19	11	
One Year Ago			
Victoria	17	11	2.3
Across Canada			
Prince Rupert	15	5	6.2
Prince George	15	1	—
Port Hardy	18	11	—
Terrace	18	8	0.2
Tofino	18	12	16.2
Comox	17	12	3.2
Vancouver	20	13	4.0
Kamloops	23	12	—
Cranbrook	22	8	—
Williams Lake	18	6	—
Fort Nelson	11	8	9.1
Peace River	13	7	0.6
Edmonton	18	5	6.6
Jasper	16	3	3.2
Calgary	24	7	—
Lethbridge	27	8	—
Medicine Hat	29	10	—
N. Battleford	18	7	10.2
Saskatoon	17	8	trace
Swift Current	22	12	—
Prince Albert	16	8	1.0
Moose Jaw	20	9	—
Regina	18	8	—
Yorkton	15	5	—
Brandon	16	2	—
Winnipeg	16	2	—
The Pas	12	3	—
Kenora	12	5	—
Thunder Bay	18	7	0.2
Toronto	30	14	—
Ottawa	22	10	10.0
Montreal	22	10	27.8
Quebec	21	11	39.2
Halifax	23	17	7.6
Charlottetown	23	17	11.6
Fredericton	23	16	37.7
St. John's	20	14	—
Whitehorse	16	6	—
Yellowknife	15	6	—
Inuvik	12	1	—
United States			
Seattle	21	14	—
Spokane	25	11	—
Portland	25	15	—
San Francisco	31	15	—
Las Vegas	42	21	—
Phoenix	42	28	—
New York	28	22	0.5
Miami	31	26	—

World Temperatures

Amsterdam 21, 17; Athens 27, 19; Bangkok 31, 27; Beirut 31, 21; Belgrade 25, 14; Berlin 23, 13; Bogota 19, 10; Brussels 21, 13; Buenos Aires 17, 10; Cairo 30, 21; Caracas 31, 20; Copenhagen 19, 13; Frankfurt 25, 9; Helsinki 16, 11; Hong Kong 31, 26; Honolulu 32, 25; Jakarta 33, 24; Jerusalem 27, 16; Johannesburg 19, 6; Kiev 20, 9; Kuala Lumpur 31, 23; Lima 19, 15; Lisbon 26, 18; London 25, 14; Madrid 30, 17; Manila 33, 23; Mexico City 22, 12; Moscow 19, 9; New Delhi 35, 25; Nicosia 34, 19; Oslo 15, 13; Paris 27, 17; Perth 16, 11; Rio 23, 12; Rome 25, 12; San Juan 32, 25; Sao Paulo 15, 9; Seoul 27, 18; Singapore 30, 23; Stockholm 19, 16; Sydney 18, 10; Taipei 31, 22; Tel Aviv 28, 22; Tokyo 30, 25; Vienna 22, 12.

CITY'S WEATHER RECORD

Sunshine Sept.	24.0 hrs.
Last September	18.8 hrs.
Normal (30 years)	50.3 hrs.
Sunshine, 1979	1881.9 hrs.
Last year	1758.5 hrs.
Normal (30 yrs.)	1751.5 hrs.
Precipitation Sept.	12.3 mm
Last September	18.1 mm
Normal (30 years)	3.9 mm
Precipitation, 1979	196.2 mm
Last year	204.3 mm
Normal (30 years)	349.8 mm

Sunrise, Sunset Saturday
(Pacific Daylight Time)
Sunrise 06:40 Set 19:42

Moonrise, Moonset Tonight
(Pacific Daylight Time)
Moonrise 20:40 Set 09:26

TIDES AT VICTORIA
(Tides listed are Pacific Standard Time)

	Time H M	Ht Ft.	Time H M	Ht Ft.	Time H M	Ht Ft.	Time H M	Ht Ft.
7	0220	8.2	0905	2.5	1535	8.0	2135	4.5
8	0320	7.9	0950	3.3	1610	8.3	2230	3.9
9	0420	7.6	1040	4.3	1645	8.5	2315	3.5
10	0530	7.2	1110	5.2	1725	8.6		
11	0020	3.3	0720	6.9	1155	6.1	1805	8.5
12	0125	3.3	1015	7.1	1250	6.8	1845	8.4
13	0225	3.3	1200	7.4	1350	7.3	1930	8.1
14	0350	3.4	1320	7.7	1605	7.6	2005	7.9

TIDES AT SOOKE

	Time H M	Ht Ft.	Time H M	Ht Ft.	Time H M	Ht Ft.	Time H M	Ht Ft.
7	0135	9.5	0835	3.0	1455	8.8	2055	4.7
8	0235	9.1	0900	3.6	1530	9.2	2145	4.3
9	0340	8.6	0950	4.5	1555	9.4	2235	4.0
10	0430	8.1	1015	5.3	1640	9.5	2335	3.9
11	0540	7.7	1045	6.1	1705	9.5		
12	0030	4.0	0710	7.4	1145	6.8	1800	9.3
13	0135	4.1	1000	7.4	1240	7.3	1845	9.1
14	0245	4.2	1130	7.7	1345	7.6	1940	8.9

TIDES AT FULFORD HARBOUR

	Time H M	Ht Ft.	Time H M	Ht Ft.	Time H M	Ht Ft.	Time H M	Ht Ft.
7	0430	10.0	1100	3.0	1755	10.7	2345	5.2
8	0540	9.9	1145	4.0	1825	10.8		
9	0035	4.5	0655	9.8	1230	5.1	1845	10.8
10	0115	3.9	0755	9.6	1325	6.2	1925	10.6
11	0215	3.7	0910	9.5	1420	7.2	2005	10.3
12	0305	3.6	1040	9.6	1530	8.0	2050	9.9
13	0405	3.7	1200	9.8	1715	8.4	2130	9.5
14	0510	3.8	1320	10.1	1855	8.4	2130	9.5

THE BIG SHOT.

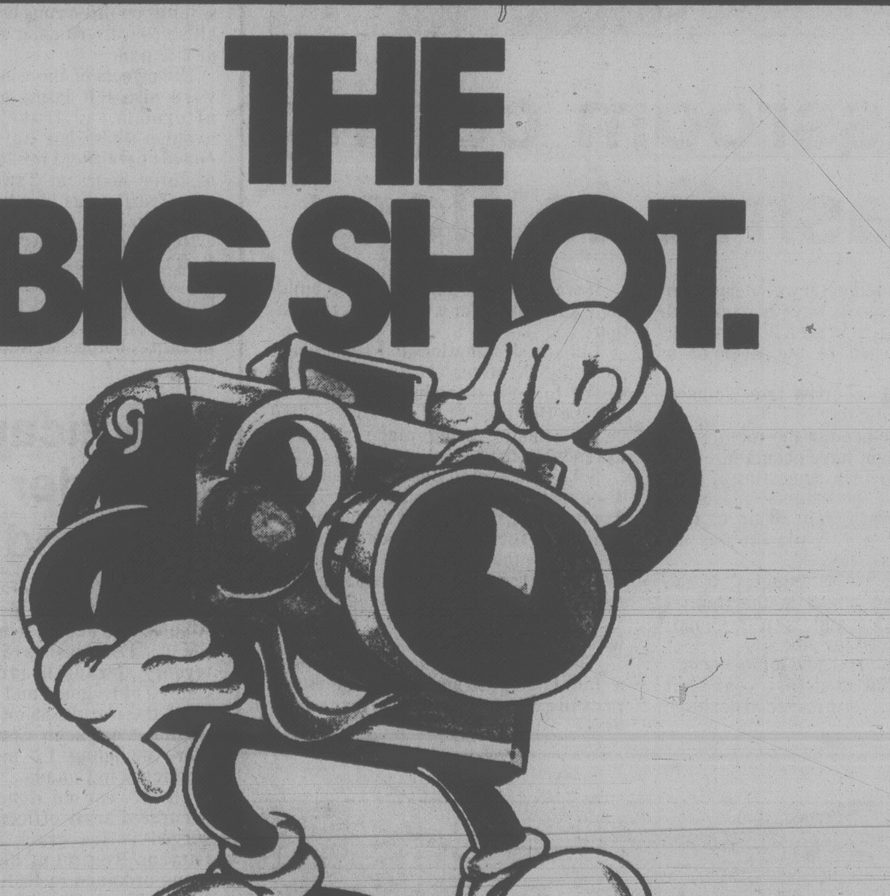

When that once-in-a-lifetime shot happens, be ready. Be patient, make sure everything is just right. Now take that "Big Shot"! You've done it, it was simple. With the help of Bill's Photo Supply, everyone can be a "Big Shot"!

THE FINEST IN PHOTO SUPPLIES
bill's photo supply

1672 Douglas Street 383-7443

People

Henry Thoreau no Ponds beauty

English professor **George Hendrick** was rummaging around in a back room at the Chicago school's library when he came up with a rare treasure — two 19th century photographs of reclusive author-philosopher **Henry David Thoreau**.

Having caught his own reflection in Walden Pond, Thoreau likely knew he wasn't overly photogenic.

"He was said to be as ugly as sin — with great staring eyes," said Hendricks. "The photographs confirm this."

Princess Margaret and **Pope John Paul II** will be in Chicago soon — but not to look at ugly photos.

Five days after the pope visits the windy city as part of his U.S. tour, Meg will arrive by private jet to begin a five-city tour to raise funds for renovation of the Royal Opera House in London.

He's never sung opera but for a quarter century **Bert Parks** has been singing the theme song as host of the annual Miss America contest in Atlantic City, N.J.

Is he ready to retire? A network producer who has known parks for a decade replies:

"They'll have to drag him off the stage, kicking and screaming, before he'll quit."

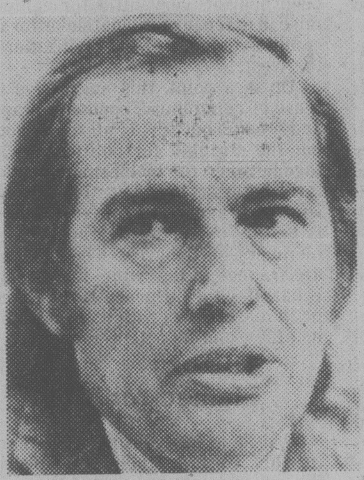

BARNARD
... clamped

Since he performed the first heart transplant in 1967, **Dr. Christiaan Barnard** has served as a sort of roving ambassador for South Africa — but the South African government is now putting clamps on to keep him out of circulation.

Interior Minister **Alwyn Schlebusch** has ordered provincial authorities make the jet-set medic go through all sorts of red tape, to obtain leave from his government hospital job to travel.

Barnard, in Dutch for his defence of former information secretary **Eschel Rhoodie**, alleged to have used government cash for secret projects to improve his country's image, thinks the order smells. He called it "stink vir dank," an Afrikaans phrase that means ingratitude for services rendered.

Everything is ship-shape for **Christina Onassis Kauzov** who travels anywhere she wants.

Right now Mrs. Kauzov is spending "hours in the water" during a week-long vacation with her husband **Sergei Kauzov** in the California sun at La Jolla.

"I love the beach," says the 29-year-old Greek-shipping magnate, a native of New York, who now runs her fleet from an office in Moscow.

Silver-tongued salesman award of the week goes to gas station operator **Maun Petersen** of Union, Utah who sells fuel for 15 cents a gallon.

The catch: Buyers must pay with silver coins, so that even at 15 cents Petersen profit's with the current exchange rates for silver.

Lois Faulkner, the 68-year-old California woman known as "Grandma Marijuana" because she distributed pot to youngsters in her suburban Los Angeles neighborhood, has entered jail to begin a 53-day sentence.

Faulkner told police she had brewed the drug in a tea for years to lessen her arthritis pain and that she sold and gave away the weed to children to relieve the depression she said they suffered because of "noise pollution."

Former U.S. president **Richard Nixon** is seeing red after the Senate's suggestion he pay for "hundreds of thousands of dollars" in tax money spent on improving his San Clemente retreat during his term of office.

He is reported to be forwarding a cheque for under $3,000 to cover a flag pole he wishes left there — and has ordered the government to remove all other materials installed for security within 60 days.

Nixon, incidentally, will be seeing even more red later this month — when he visits China for four or five days later this month as an official guest of the Peking government.

Still on stunts, Hollywood professional **Steve Barrett** plans to become the first man to break the sound barrier on land as he pilots a three-wheeled, rocket-propelled vehicle across Utah's famous salt beds.

(The world land speed record is 622.407 miles an hour, set in 1970 by **Gary Gabelich** of Long Beach, Calif.

First thing **Lonny and Benjamin Steele** ought to do when they resolve the bank robbery charges against them in Rockingham, N.C. is get rid of their dog.

"We were waiting for a search warrant when this big black-and-white dog came through the yard and right up to our car carrying a wig fitting the description of the one the robbers wore," said a police deputy.

The Steele's pet then led police to the backyard where it dug up a satchel containing stolen money.

Hurricane creates havoc

NEW YORK (AP) — Tropical storm David churned through the urban Northeast and into New England on Thursday with high winds and torrential rains, knocking out electrical power for more than two million inhabitants, sending hundreds fleeing and forcing many schools to close.

At least six more deaths have been attributed to the one-time hurricane that killed more than 1,100 persons in the Caribbean and left at least 17 dead along the U.S. Atlantic coast.

Gales warnings were up from Cape Henlopen, Del., to Eastport, Me.

And hurricane watchers had their eyes on two other storms brewing in the Atlantic, including the newly-christened tropical storm Gloria.

Tropical storm Frederic dumped more torrential rains on the already-saturated Dominican Republic, Gloria whipped into a full-fledged storm off the western coast of Africa.

David's tree-felling winds, flood-building rains and spinoff tornadoes forced the evacuation of about 1,000 residents of Maryland and Delaware.

Cosmos falls on Aussies

PERTH, Australia (AP) — A fiery object up to seven storeys high plunged from the atmosphere into western Australia early today and it may have been the Soviet satellite Cosmos 900, the astronomer at the Perth Observatory said.

There was no immediate comment from the Russians.

The scientist, Dr I. Nikoloff, said the blazing trail he saw in the south-west may have been the death plunge of Cosmos 900 because it seemed to fit in with sightings two months ago.

Skylab, a U.S. satellite, crashed in thousands of pieces west and north of the Nullarbor Plain in western Australia in July.

Japan facing fall election

TOKYO (AP) — After only eight months in office, Prime Minister Masayoshi Ohira today dissolved the lower house of the Japanese Parliament to pave the way for national elections aimed at strengthening his party's one-seat majority.

Teen-age genius died in bizarre Dark Ages game?

EAST LANSING, Mich. (UPI) — Police teams today completed a search of most of the sweltering steam tunnels under the Michigan State University campus but had "no new clues whatsoever" on the whereabouts of a missing teen-age computer whiz.

Two-man police teams went into the tunnels which lead to every building on campus after receiving an anonymous tip that that genius, James Dallas Egbert III, may have sought refuge in the underground maze in connection with a bizarre and obscure Dark Ages fantasy game, "Dungeons and Dragons."

However, after the search of the "majority of tunnels" was completed early today, MSU Department of Public Safety spokesman Rick Boyd said, "No new clues developed whatsoever. The majority of tunnels have been covered by teams of police, and there's nothing new."

Police had no plans to resume the tunnel search.

Egbert, 16, disappeared Aug. 15. He left behind in his dormitory room a thumbtack-studded bulletin board which some investigators feel could be a map of sorts. There also was a purported suicide-type note that experts have since indicated was not written by Egbert.

With each passing day, police are less optimistic the teen-ager from Dayton, Ohio, is alive.

"It is our opinion that the boy is dead," said William Dear, who is heading up a five-member Texas-based team of private investigators hired by Egbert's parents.

Boyd said MSU officials have received "calls from all around the country. People are offering their services, people who are familiar with the game. Even psychics have offered to come and see if they can help."

The tunnels were searched at night because of their 115-degree temperature.

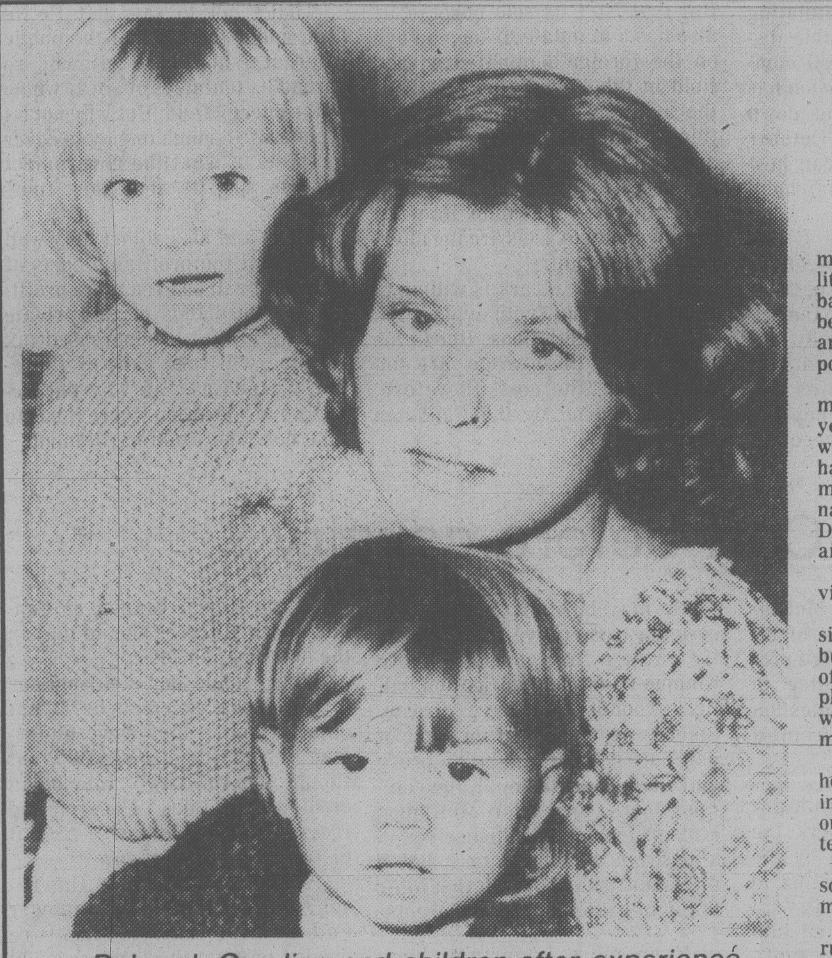

Deborah Greyling and children after experience

Monkeys abduct tots

DURBAN (AP) — Six monkeys tried to abduct two little brothers from a Durban yard and the boys had to be rescued by their mother and grandmother, it was reported today.

Marcelle Greyling, 16 months old, and his three-year-old brother, Morne, were unhurt and may just have been prospective playmates for their hairy kidnappers. But their mother, Deborah Greyling, was not amused.

She had taken her sons to visit her mother next door.

"I had seen six monkeys sitting on the fence earlier, but I did not think anything of it and left the children to play on the veranda while I went inside to talk to my mother," she said.

"About 20 minutes later I heard the children screaming and crying and rushed outside to see what the matter was.

"To my horror, each of my sons was being dragged by a monkey on each arm.

"When my mother came rushing out, the monkeys let go and fled."

Chrysler losses to top $700M

DETROIT (AP) — Chrysler Corp., preparing to announce its government bailout proposal, said it will lose more than $700 million this year, a record for a U.S. corporation.

The loss announcement came Thursday as a financial journal said bank loans to the ailing No. 3 auto maker now are considered "doubtful."

Chrysler said because of a three-week delay in 1980 model production and the $400 rebates it used to sell its inventory of 1979 vehicles, pre-tax losses this year will top previous published estimates of $600 million to $700 million.

Chrysler initiated the rebates to spur sales and pare its bulging inventories of larger models. The record for a year's losses now is held by Singer Corp., which lost $452 million in 1975.

Chrysler, which is to deliver its bailout proposal to U.S. Treasury Secretary William Miller in a few days, lost $207 million in the second quarter. In all of last year, it lost $205 million.

The report on the downgrading of the rating of Chrysler loans came from a daily banking newspaper, American Banker. The journal said the Federal Reserve Board has classified $500 million in loans to Chrysler by banks around the U.S. as "doubtful," the lowest classification short of default.

The Federal Reserve declined to comment on the report, which was attributed to an unidentified banking source.

American Banker said the action may force some state-chartered banks to establish reserves of up to 50 per cent of their loans to Chrysler.

In a cost-cutting gesture, Chrysler's outside directors, the members of the board who are not company executives, voted to cut their base salary in half, to $5,000 a year from $10,000.

How's this for openers?

THE PARTS MART

TIRES
TOOLS
SHOCKS
SEAL BEAMS
REGULATORS
PLUGS
PUMPS
BRAKES
BULBS
RAD CAPS

GRAND OPENING! Saturday, September 8th!

EVERYTHING that goes ON . . . IN . . . or UNDER your car!

Victoria's new, complete automotive parts centre opens its doors with SPECIALS IN EVERY DEPARTMENT.

834 JOHNSON STREET
Phone 386-4040

Come on down and join in the fun with VI-90's Country Caravan on location.

Enter to win GREAT PRIZES.

* A Complete Set of Mechanics Tools
* A Lovely Silver Tea Set.
* A Beautiful Bulova Watch.
* And MORE.

* PLUS a GRAND PRIZE of the optimum in Stereo Component Systems.

The incomparable Pioneer SX-680 Stereo Receiver. Coupled with the fabulous PL-514 Auto Return Turntable. And complimented by the remarkable Advent/1 Speaker System.

ALL courtesy of Sound Rounds

Enter to win SATURDAY and ALL WEEK!
Winners to be announced September 15th.

Victoria Times

ESTABLISHED IN 1884

COLIN D. McCULLOUGH, Publisher

GORDON R. BELL, Managing Editor — BARBARA McLINTOCK, Editorial Page Editor

Proprietor — Victoria Times Division of F.P. Publications (Western) Ltd., 2621 Douglas Street, Victoria V8W 2N4 Telephone 382-3131

FRIDAY, SEPTEMBER 7, 1979

". . . my colleague and I have an offer, you can't possibly refuse! . . ."

Keep it self-supporting

The Clark government seems to feel bound by its election promise to take drastic measures against PetroCan, even if it requires a lack of common sense.

Energy Minister Ray Hnatyshyn this week ended speculation that his cabinet was capitulating to concern over the possible dismembering of the state oil company. A four-man commission has been established to bring down recommendations by mid-October on how the government can best sell off many of PetroCan's holdings.

Prime Minister Joe Clark made the government's objectives clear. The most profitable parts of PetroCan will be offered to the private sector while the agency will retain only those segments in which private companies apparently don't want.The key unprofitable areas include negotiating oil deals with other states, promoting exploration in frontier areas, and promoting tar sands and heavy oil development.

It is difficult to see the logic.

The crown corporation is obviously capable of making money. But that isn't its sole purpose. It also has a mandate to keep an eye on the foreign-dominated energy field in this country on behalf of the average Canadian. It's these things that fall under the hazy area of public interest. They do not necessarily make money, but nevertheless are done in what the government feels are the interests of the country.

Fortunately, Clark is willing to retain PetroCan'swith exploration and state negotiations. But in his own words, these areas are unprofitable. The cost, therefore, must be borne by the Canadian taxpayer.

If the profitable parts of PetroCan were left intact, isn't it reasonable to assume their profits could be used to offset the poorer cousins of the operation, thereby allowing the taxpayer to make a direct savings.

That's not to say that PetroCan, under the guise of the public interest, should be allowed to spread its tentacles over the whole of the energy field. But why not let it generate enough money to cover the costs of what the government believes are its necessary functions?

Clark and his cabinet may well argue that the profitable parts of PetroCan will be even more profitable in the hands of the private sector and that the increased tax revenue will take care of PetroCan's expenses. But why put PetroCan in a position where it has to take handouts from parliament.

Cart before cavalry

Defence Minister Allan McKinnon doubtless has the best of intentions in appointing a high-profile, five-member committee to take another look at the question of unification of the armed forces.

McKinnon, a former military officer himself, remembers the emotional turmoil caused by the Liberals' policy of unification in the mid-1960's. He thinks an independent review will tell him once and for all whether unification has improved or reduced military efficiency, whether it has had a long-term effect on the morale of the forces, whether the benefits of separating the forces into their components again would be worth the cost.

He may be right, but the process may also prove risky. A public inquiry may re-open old wounds from past unification battles, wounds that have already taken years to heal. If the topic of unification were again to prove extremely controversial, the commissioners, and later McKinnon himself, could find themselves in a position of having to make a decision guaranteed to anger many of those in defense careers.

Even more important, however, the inquiry may deflect attention away from the more basic questions affecting our military. Perhaps McKinnon should begin by working with defense experts, with military officers, and with the government to determine just what roles each branch of Canada's armed forces should play in the next two decades.

What should our contributions to world peacekeeping be? What commitments should we undertake in NATO and NORAD? What should the military's role be in civilian operations — search and rescue, natural disasters, civil distrubances, and so on?

After that is done, the resources, equipment, manpower and administrative structure needed to meet those roles should be determined. From those studies, a decision on unification might automatically appear.

To look at unification in isolation from the military's future goals, however, is to put the cart before the cavalry.

RICHARD GWYN

Trade potential lies East

OTTAWA — Did you know that we sell as much, almost, to South Korea as to France? Did you know that in a year or two we will export more to Asia than to Europe? Did you know that Japan now is our third-largest source of tourists, after the U.S. and Britain?

Did you know that about all of this we know almost nothing? China fascinates us. Viet Nam we have watched, fitfully, on our TV screens. The rest of the East is, to us not just mysterious, but a blank.

In all of Asia, outside of China, there is not a single, resident Canadian reporter. In Tokyo, capital of our second-largest trading partner, the roster of foreign correspondents includes 26 Frenchmen, 23 Russians and zero Canadians. Recently a Canadian-born freelancer there gave up sending articles home because they were used too seldom to cover the cost of postage. Back home, the Toronto-York University Joint Centre on East Asia this year abandoned its Japanese language courses for lack of students.

Canada looks to Far East consumers for trade expansion.

Special study

Soon, a part of the blank will begin to be filled in. As the new government's first trade initiative, Prime Minister Clark next week will announce a special Pacific Rim study, headed by Vancouver management consultant and defeated Conservative candidate, Pat Carney.

In effect, the Conservative government is attempting its own version of the Third Option, but, tilted westwards towards the Far East, rather than, as with former Prime Minister Pierre Trudeau's famous "contractual links", eastwards towards Western Europe.

Last June's Tokyo Summit catalyzed Clark's interest in the Far East. He left determined, as he told me in an interview at the conference's close, "to pursue our trade orientation toward the Pacific."

During the summit, Clark said in the interview, he had realized that "a division . . . striking difference in attitude" exist between West Germany, France, Britain and Italy on the one hand, and the U.S., Japan and Canada on the other. He had realized as well, Clark added, that within Canada, "there has been a movement of entrepreurial capital to the West. Those who possess it have some knowledge of the Pacific . . . (and) their perspectives are quite different from Eastern Canadians."

Carney's interest in the Far East is far older. She was born there, in Shanghai where her father jumped ship in 1920 to abandon school-teaching for a career, first as a policeman and then as a health inspector with the International Settlement there. The Carneys left China in 1940, a few paces ahead of the Japanese. This summer Carney went back for the first time, as a tourist.

"Don't push me," said Carney when I telephoned her. "Really, I know almost nothing about Asia."

Instead, Carney knows — exactly — what she wants. "The last thing we need is to take yet another glowing look at Asia's potential," said Carney. "Instead, what we have to do is take a look at ourselves and find out why we aren't fulfilling that potential." Hence, in contrast to Trudeau's high-flying 1974 Pacific Rim diplomatic initiative — ministerial visits; diplomatic recognition of China; "observers" status for Canada at ASEAN (Association of South-East Asia Nations) meetings and Canada-Japan ministerial comittees — Carney plans to follow a low, pragmatic road.

Except perhaps for one trip to Hong Kong, "to get our trade commissioners together to find out what the blockages are," Carney will do all her research here, and among businessmen rather than among diplomats. Typically she judges the Chinese market as "far less important, except in the very long run" than the high-growth, if less-glamorous, markets of ASEAN (Malaysia, Sinagpore, Thailand, Indonesia, Phillipines) and of Japan, Korea and Taiwan. As typically, she judges that to gain manufactured exports in Asia, Canada may have to give on imports of clothing, footwear and textiles from Asia.

Find blockages

Did you know that incomes in South Korea, which 15 years ago averaged $100, will be $1,500 this year, or about the level of Spain and Portugal. Or that South-East Asia is the world's fastest growing economic region, mature enough now that it is almost immune to recessions in North America and Europe? Or that South-East Asia is the one region where capitalism has demonstrated beyond argument its economic superiority to communism (South Korea vs. North Korea; or even, these days, India, vs. China)?

A last did-you-know?, which, to drop the know-it-all pose, I just came across in a clipping. One of the hit songs in Tokyo last year was "Love Letter from Canada". Composer Hirao Masaki wrote the song after a survey of Japanese 18-25 year-olds revealed that their favourite foreign country was Canada.

JAMES RESTON

A tune sung a little off-key

WASHINGTON — This is not a happy or even a purposeful city at the end of the summer and the beginning of the 1980 presidential election. It faces fundamental questions of principle and public policy both at home and abroad, but it is thinking primarily about the coming struggle for control of the White House and the Congress.

You might have hoped that this particular autumn of 1979 was a time for reflection, not on our frustrations but on the progress of the nations in the last half century. This is the anniversary of the world economic crash of 1929 and the outbreak of the Second World War in September of 1939, but even Washington has no memory and is concentrating on politics and personalities.

Tactics and problems

There are only a few short weeks now before the first popularity test between Sen. Edward Kennedy of Massachusetts and President Carter in Florida, and only a few months before the first presidential primary election in New Hampshire. Not enough time, the political leaders here say, to get through the Congress anything but ambiguous compromises on energy, arms control, taxes, wages or prices.

So the talk and the "news" here are dominated by the tactics and personal problems of the prospective presidential candidates, as if either party or any of the candidates had an answer to the nation's fundamental problems.

Will Ted Kennedy run or won't he? Is Ronald Reagan too old and too narrowly dependent on the right to win? Can John Connally, the darling of Big Business — regarded by the Republicans as a newcomer to their party, and by his old buddies in the Democratic Party as a "traitor" — unify the Republicans or merely unify the divided Democrats against the GOP?

These are the prominent questions here now, and there is the usual exhilaration on both sides at the challenge of the campaign.

But underneath this game of politics, nobody here seems very happy with the process of politics or with the economics of the nation. The Republicans have been very quiet lately. They have been watching President Carter's decline in the popularity polls, and his frantic efforts to change his cabinet and his personal style. They believe they saw him this summer gliding down the Mississippi barefoot to disaster.

Yet they are divided among themselves about policies and candidates, and like the Democrats, feel trapped in a conflict of "special interest" politics beyond their control. Many politicians, including the leaders of both parties in the Congress, would like to think that they have returned to Washington from their summer recess with a more generous view of their responsibilities to one another and to the serious problems of the nation as a whole, but that's not the way it is.

The rising tide of inflation has eroded public confidence in all institutions, already under way since Vietnam and Watergate, and has led to a kind of defensive selfishness in support of local or professional associations, lobbying for narrow personal or group advantage.

It is the "special interest" groups that have been dominating the news this summer, with the help of the newspapers and networks that have been dramatizing their strident claims. We have been "hearing it" for Big Business and Big Labor, for the blacks and the Jews, for Christ and Chrysler — all with some honest claims and grievances — but we have been hearing very little for compromise in defence of the nation or for the common defence of the civilization of the West.

Up to a point, this aggressive defense of community, economic, racial and ethnic concerns is all to the good, but the struggle for political advantage between the lobbies, and particularly between the executive and legislative branches of the government, is getting out of hand. And even the members of Congress who play and are trapped in the game, know that it is harming the influence of the Republic in its relations with its own people, its allies, and its potential enemies.

Blamed for it all

President Carter is partly to blame for this. He is a student of Woodrow Wilson, who insisted that if the president wins the admiration and confidence of the people, "no other single force can withstand him or easily overpower him." But this Carter has not been able to do, just as the tragedy of Wilson was that he wasn't able to do it either.

In the process, Carter is being blamed for everything except the recent hurricanes, and the members of Congress are back here without having learned the wisdom of Edmund Burke: "Parliament is not a congress of ambassadors from different and hostile interests . . . but a deliberative assembly of *one* nation, with *one* interest, that of the whole, where not local purposes, not local prejudices ought to guide, but the general good . . ."

An old buddy of mine put it more simply: "America is a tune and must be sung together," he said. But in Washington these days it is being sung a little off-key.

letters

Benefits passed on

I must take exception to the erroneous information contained in a recent letter from Miss Judith Burkett (No Workhouses?, *Times*, Aug. 15).

It is simply not true that the provincial government reduces the GAIN supplement benefits paid to senior citizens every time the federal portion of their benefits is increased, as Miss Burkett claims.

On July 1, for example, the maximum federal benefits of $310.28 for a single senior citizen were increased to $318.35. The provincial GAIN supplement of $38.88 was not reduced by one cent, so the recipient enjoyed the full benefit of the federal increase. Similarly, the maximum benefits for couples were increased $14.90 without any decrease in GAIN benefits.

It has been the consistent policy of this government to pass on the increases in federal benefits in their entirety without any decrease in the provincial GAIN supplement.

I believe the comments on SAFER should also be addressed. Admittedly, SAFER benefits are related to income received in the previous year. Each July, this benefit is recalculated, based on income declared by recipients for the previous year. But I would like to set the record straight on Miss Burkett's statement that August SAFER benefits were reduced by an amount corresponding to every increase in federal pensions since 1977. This is simply not true.

In April, 1978, a pensioner with no other income received $305.42 per month. In April, 1979, that same pensioner received $349.16 — an increase of $43.74.

The adjustment of SAFER benefits is made only once a year and, in this same case, benefits would have gone from $85 in June to $75 in July. However, this would be the case only where there is no rent increase. I am sure Miss Burkett will be the first to admit that most rents have increased in the past year. When recipients are faced with a rent increase — at any time throughout the year — SAFER benefits are increased immediately on receipt of notification. In addition, I would like to mention that the ceiling on rents was increaased in September of last year for a single person from $175 to $205 a month.

You will appreciate that these policies are complex and not easily explained in a short letter. But I believe I have a responsibility to the public to ensure that misleading statements such as Miss Burkett made are not allowed to go unrefuted. — Grace M. McCarthy, Minister of Human Resources.

Fisherman's view

I certainly hope all hands from both sides of the border will reflect a bit and consider the good relations that exist between our tuna fleets before attempting to take a stand on the recent detention of eight Yank vessels in your harbor.

There have been decades of firm friendship between the tuna fishermen themselves. Since the migratory albacore tuna know no man-made arbitrary borders, the fishermen in this ardous high seas fishery have had a common bond for many years. If left to them, there would be little conflict.

The off-shore tuna fisheries, consisting of a tough breed of men who fish great distances in small family-type boats, just have no truck with provincially-minded officials of any nationality. The albacore tuna are a highly migratory fish — we believe they spawn in the Celebes Sea — and these small two-man boats (some are one man) chase the fish from central Mexico to southern Alaska.

At the present the three Eastern Pacific countries have differing tuna fishing regulations. Mexico sells boat permits for a modest sum; the U.S. allows unrestricted tuna fishing, and it appears that Canada is a bit undecided. I sincerely hope that this matter can be ironed out soon, so that the involved fleets can return to a free exchange of fishing and continued friendship.

Tuna fishing is totally unlike the inshore salmon fishery, where the salmon are returning to their own rivers to spawn. The biggest difference, of course, is that tuna fishing is done far out to sea, 50 to 200 miles.

There are no hair-splitting local fish police ready to pounce on you for some little quibbling technicality out there. The type of people who are drawn to fish-law enforcement have no stomach for the weather out there. May it always be so.

So I sincerely hope both sides can be patient and calm until this tuna matter is resolved so that nothing will taint the present good comradship between tuna fishermen of all nationalities. This retired tuna fisherman sends his warmest regards to all his old Canadian friends. — Wallace Close, P.O. Box 511, Mercer Island, Washington.

Is new 'man of will' waiting?

By HENRY FAIRLIE
The Washington Post

Forty years ago last Saturday, at 4:45 a.m., German troops crossed the Polish frontier. Forty years ago Sunday, at 11 a.m., the British ultimatum to Hitler expired. The greatest and most destructive war in history had begun. Before it was finished, it had spread to the ends of the earth, and 17 million soldiers, sailors and airmen and 18 million noncombatants had been killed.

This was Hitler's war. He was able to unleash it with a diplomatic coup that, as one historian has put it, "struck the western capitals like a thunderbolt" — the conclusion of the peace between Nazi Germany and the Soviet Union. We now know the astonishing rapidity with which it was concluded, the deliberation and evil genius with which he cleared the way for his armies.

No one can read even the bare bones of the story and doubt that this man has determined at that moment on general war, even though his public demands all summer were only for the return of Danzig to the Reich and the provision of German access to it across Polish territory.

Here is the record as we now know it from the documents:

April 3: Hitler ordered the Wehrmacht to make a contingency plan in case it should be necessary to destroy Poland's armed forces to occupy Danzig.

June 14: Hitler ordered Army Group III to be ready to attack Poland by Aug. 20.

Aug. 11: Hitler said to Carl Burckhardt, the high commissioner of Danzig: "Everything I undertake is directed against Russia. If the West is too stupid and too blind to comprehend that, I will be forced to come to an understanding with the Russians, to smash the West and then, after its defeat, to turn against the Soviet Union with my assembled forces."

Mid-August: Count Ciano, the Italian foreign minister, asked Joachim von Ribbentrop, the German foreign minister, what Germany wanted. They were walking in a garden after dinner; Ribbentrop turned to Ciano and said, "We want war!"

Aug. 14: Ribbentrop sent a telegram to the Soviet government, proposing that he should fly to Moscow, "to set forth the *fuehrer's* views to Herr Stalin."

Aug. 21: German radio announced that Ribbentrop would sign a Nazi-Soviet pact in Moscow.

Aug. 22: Hitler summoned his generals and crowed to them: "Now Poland is in the position in which I wanted her . . . I am only afraid that at the last moment some swine or other will submit to me a plan for mediation."

Aug. 23: The signature of the Nazi-Soviet pact.

It was his war

Within eight days the armies that Hitler had ordered to be ready were driving across Poland, and his Stuka dive-bombers with their first attacks on Warsaw at 6 a.m. told what kind of war it would be.

How can any revisionist say that this was not Hitler's war, and that it did not remain his war, even as Italy and Japan joined him to claim their portions of world empire?

Exactly as he had laid out his plans to Burckhardt, he at last turned on Russia as savagely as on Poland, but without fulfilling the essential condition that he himself had stipulated. He did not "smash the West" before he turned east, because he had failed to conquer the tiny island of Britain. There he left it to be the offshore aircraft carrier, as de Gaulle once called it, from which America would lead the West back into Europe.

Yet it is with this monstrous man that there seems today to be an insatiable fascination. For several years, on both sides of the Atlantic, the books have been pouring forth, the movies playing to packed audiences, and the memorabilia rising in price. How much would now be fetched in New York by one of the lampshades made from human skin?

Whatever the intentions of individuals, the effect is to make the man intriguing, and insidiously to exculpate him. John Toland, one of his American biographers, comes near to presenting us with a Hitler who is really rather like us, but who just happened to be a little more off the tracks and to make mistakes that we avoid.

No professional historian of whom I am aware — not even a German historian, or perhaps one should say, least of all a German one — has joined in spreading this vicious cult. Not only was the man not like us, he was not even like other Germans.

Gordon A. Craig may speak for the historians when he writes in his masterly new book, "Germany 1866-1945," that Hitler was "*sui generis*, a force with a historical past, whose very Germanness was spurious because never truly felt," and in the end he repudiated even it. "Both the grandiose barbarism of his political vision and the moral emptiness of his character make it impossible to compare him with any other German leader."

But even this picture, if shallowly read and misunderstood, can feed the cult. One can still feel the force of the man, "self-contained and self-motivated," and so imagine him to have been some kind of superman. The best way to answer the cult is to point out that he was in fact an incompetent.

During the winter of 1941-42, when the fate of his Third Reich might still be said to be in the balance, Franz Halder, the chief of staff of the German Army, complained in these words: "The ever-present underestimation of enemy capabilities is gradually assuming grotesque forms. One cannot any longer speak of serious work. Cranky reactions to the impressions of the moment and complete lack of the command organization and its capacities give this 'leadership' its characteristic stamp."

It was not only his military judgments that were at fault. He was forever meddling with his administration and placing the mediocre and the erratic above the trained and the experienced, always setting the dogs of his party at the throats of not only generals, but ministers who made the mistake of offering him realistic advice.

We know the economic mess that Albert Speer was expected, much too late, to convert into an efficient war machine. But from start to finish, Hitler was never ready to put the economy on a war footing. His disastrous as well as inhumane policy of relying on forced labor from the countries that he subjugated was a direct result of his unwillingness to mobilize the German civilian population to the full.

As a dictator, he was never sure of his support among the German people. Elaborate surveys were always being taken of their mood. He could ask obedience but did not ask real sacrifice on the home front, while Churchill was unable to ask obedience to his democracy but did ask great sacrifice. America organized for total war more efficiently and completely in a year than Hitler did in all his 12 years.

So what did he have? He had what Craig calls "an indomitable will and self-confidence." Field Marshal Fritz Von Mannstein once said of Hitler that he was always "so confident that his force of will would be able to surmount any difficulty that he forgot that the enemy possessed will too." But it is precisely this force of will that I suspect is now attractive. This is what fuels the cult.

Let me be clear why I fear it. I do not expect his atrocious evil, or his form of Nazism, or his kind of Wehrmacht, to spring from the soil of Germany, or from anywhere else. But there is today a hunger in the West. Our gray democracies have, materially, delivered what they promised. There is peace, generally speaking; there is prosperity. But where are the anthems? Where are the bugles? Where are the banners? Where is — oh, where — the struggle? A feeling of pointlessness pervades all the West, and here and there, and now and then, one hears the ominous cry in response to this futility: How can we be made strong? Without the struggle, how are we to be purified? Do we not need a leader, a new Nietzschean man of will?

We may think that the old urges have been harmlessly channeled into ego trips, into the disco and titillations of one kind or another, into the pursuit of the crafts and the pastoral life. But we should remember the scene in the film version of *Cabaret*, when it takes only a boy in shorts to turn a pastoral lieder, within no more than a stanza or two, into the marching beat of "Tomorrow Belongs to Me."

Cells multiply

We should always pay attention, especially in the young, to the few who are sleepless: the active, the articulate, the organizing, the dedicated, the relentless, the unsurrendering, the violent, the waiting.

They may seem only to be a few cells, but cells multiply into coral reefs. They often speak with a terrible accuracy for resentments much wider than those they appear to represent. When the time is ripe, they are the rescuers from futility, the summoners to struggle, the saviors and — ah! — the purifiers.

Otto Strasser was an early follower of Hitler who later broke with him, and Strasser once described the Hitler whom he followed in the climb to power in words that are troubling, because one never knows when the same appeal may attract again:

"Hitler responds to the vibrations of the human heart with the delicacy of a seismograph . . . (He possesses) an uncanny intuition, which infallibly diagnoses the ills from which his audience is suffering . . . (He) enters a hall. He sniffs the air. For a moment he gropes, feels his way, senses the atmosphere. Suddenly he bursts forth. His words go like an arrow to the target; he touches each private wound in the raw, liberating the mass unconsciousness, expressing its innermost aspirations, telling it what it most wants to hear."

There are far deeper and more general resentments in our western societies today than we are willing to recognize. Our democracies are in danger of breeding a population not of slaves, indeed, but of helots who are condemned to lives of futility and no responsibility. Somewhere the new man of will may already be sniffing the air.

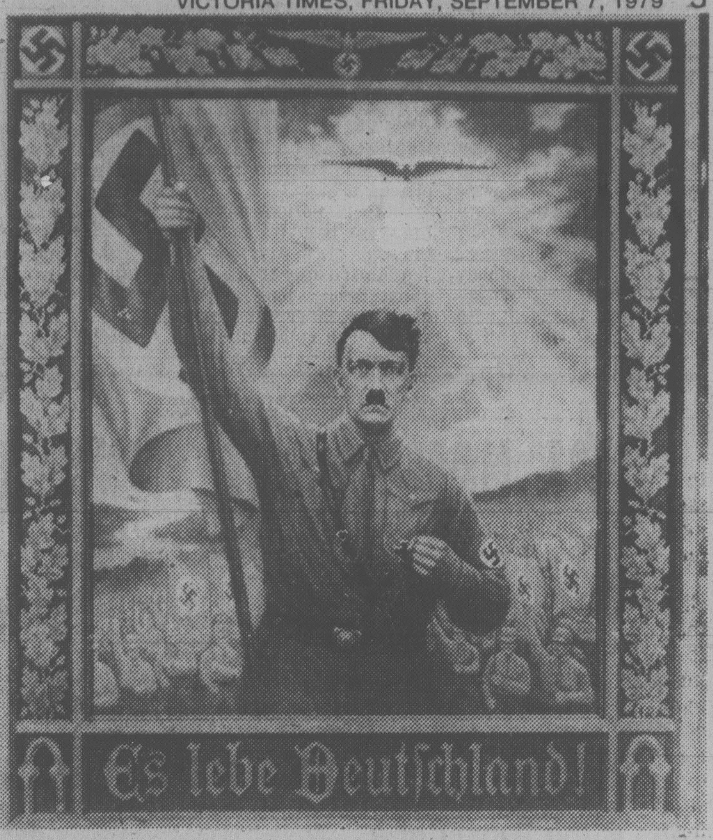

Portrait of Hitler painted in year he came to power

It's our money they're spending

THE GLOBE AND MAIL
An Editorial

The new federal government should feel very hospitable toward the views expressed last month in Winnipeg by Auditor-General J. J. Macdonell.

In the long hiatus between the departure of the Liberal government and the visible assumption of power by the Conservatives, there have been some interesting trends.

The Treasury Board, with President Sinclair Stevens as hatchet-man, has been considering how and how much public spending can be cut, by reducing the bureaucracy, ending useless programs, selling Crown agencies that would be better managed in private hands. At the same time Canadians have been told that there are plans afoot for the shuffling (or replacement) of many senior mandarins. Such switch-arounds would be based on the reasonable belief that people who have designed the existing systems and procedures and followed them for years are unlikely to change course easily, and a good many course changes are needed.

The climate should therefore be right for Mr. Macdonell's little chat with the Institute of Public Administration. Mr. Macdonell's years of looking over the shoulders of government spenders have convinced him that they don't really realize it is money they are spending.

Tax dollars in civil servant hands, he suggests, become wampum (with apologies to the ancients). This wampum is not related to the real money with which civil servants buy their groceries, but comes in inexhaustible amounts from the bottomless public purse and must be spent each year by March 31 or it self-destructs. So it is spent, and to hell with getting value for it. The civil servants do not feel accountable to their countrymen for their countrykeeping, as they would feel accountable to their spouses for their housekeeping. They just spend, spend, spend.

Mr. Macdonell thinks that would be changed overnight if the government stopped deducting income tax at source, and instead required everybody to pay it direct by cheque every three months, as the self-employed must do. We would all instantly stop being grateful to the government for income tax refunds of our own money, and start the proper snarls that ought to be directed at careless spenders. The spending would dive.

It is unlikely that the Conservatives will accept Mr. Macdonell's tax collection proposal. He doubts it himself, because he goes on to outline what has and can be done to make civil servants accountable in the spending of tax money.

Parliament and the public must have better information. Mr. Macdonell describes the Estimates and Public Accounts that have been presented by former governments as "computerized garbage". Comptroller General Harry G. Rogers — a good man appointed only after years of nagging by Mr. Macdonell and Canada's top accountants — would lead a financial control structure extended through every department. The Lambert Commission recommendations would be implemented. There would be internal auditing. There would be accountability auditing — value for money. There would be comprehensive auditing, with five control components, to inform Parliament if the money was effectively as well as legally spent. There would be revised and strengthened parliamentary committees.

Some of these reforms are in place, some are to come. The country can be saved. But Mr. Macdonell is not facetious about the dangers.

He warns of what he calls the politico-bureaucratic complex — a system in which bureaucrats have taken control and turned elected politicians into little more than puppets, a system as dangerous to democracy as President Eisenhower's military-industrial complex. He warns that the people are angry: "Today they are demanding value for money from the 90 billion-plus dollars of federal and provincial spending." He warns that some feel the politico-bureaucratic irresponsibility has produced "a crisis of confidence in all our democratic institutions."

Mr. Macdonell has some hopes that Treasury Board President Stevens may be starting at the right place. The rest of us can only hope that Mr. Stevens is not alone.

The lure of the guru

Katharine Whitehorn

LONDON — Why do women go for the gurus? What is it that's so impellingly sexy about a man labelled taboo? Why are priests and doctors and psychiatrists so besieged by eager women?

There was that vicar whose long friendship with a widow got him chucked out of his living. The most august Methodist in the country, the venerable Lord Soper, had to ask last winter for legal protection from a woman who, it was alleged, hurled herself after his car and threw love and abuse at him in about equal torrents. There is a move among doctors to get themselves made a little less taboo: they want to abolish the rule that gets them struck off the medical register if they get entangled, in any sense, with a woman who is also a patient.

You might have thought there were enough men around who were not protected by a clerical collar or a stethoscope; you might have thought the place was crawling with available lorry drivers and accountants, salesmen and mechanics and administrators. But no. There is obviously an irresistible fascination about any man who goes around loudly labelled 'Forbidden — Do Not Touch.'

Freud would have a word for it, of course. Freud would say it was a desire to go to bed with one's real father that made gazing at the clerical Father So-and-So seem such a dream. Or that it was a subconscious desire to go back to being an infant, to crawl into Daddy's all-sheltering lap and never have to go it alone ever again. Well, maybe.

But there are several simpler explanations. The obvious one is that, to begin with, it seems such a safe sort of adoration. You begin by thinking you have none but the purest feelings towards him; that it is, of course, only his spiritual qualities which interest you at all.

You want to see him merely so that he can sort you out about transubstantiation, or whether rhubarb is really good for rheumatism.

You can easily kid yourself, let alone him, that it is only a proper respect and admiration for his enormous wisdom that causes you to gaze at him so soulfully. By the time you admit to yourself that it's the curve of his lovely chin as well as the line of his lovely argument, you're in the mire, over the gumboots, stuck.

But, perhaps even more, it's that men who have deliberately put themselves out of range, even if it's only during clinic hours or while they're on the Judge's Bench or up in the pulpit, must represent a challenge. "Who's to say he's immune to my charms," a part of you is thinking, "He's a man, isn't he?" OK, so it's supposed to be a totally impersonal relationship — what's so impersonal about my 36-26-36?

Doctors may be trying quite hard not to be made to have higher moral standards than anyone else *out* of hours, but they're still prudent enough to lug in a female nurse if they have to examine a prurient patient *in* hours; getting a plaster saint down off his pedestal remains one of the strongest fantasies that rapacious women entertain.

There are so few real challenges left. The heroes on TV have been changed into nincompoops for the sake of situation comedy. The elders of the Church fall over themselves to emphasize how permissive they are these days, how tolerant of little sexual foibles; even the entrenchedly married are quite likely to sound apologetic about it, not superior.

The high and the mighty, the noble, irreproachable, untouchable man that no one can get, shines like a good deed in a naughty world. All any woman wants of him is to get him to be a little less good and bit more naughty. Really, we're a very perverse sex. Almost as perverse, in fact, as the sex that thinks it's a kick to get hold of any girl who's a virgin.

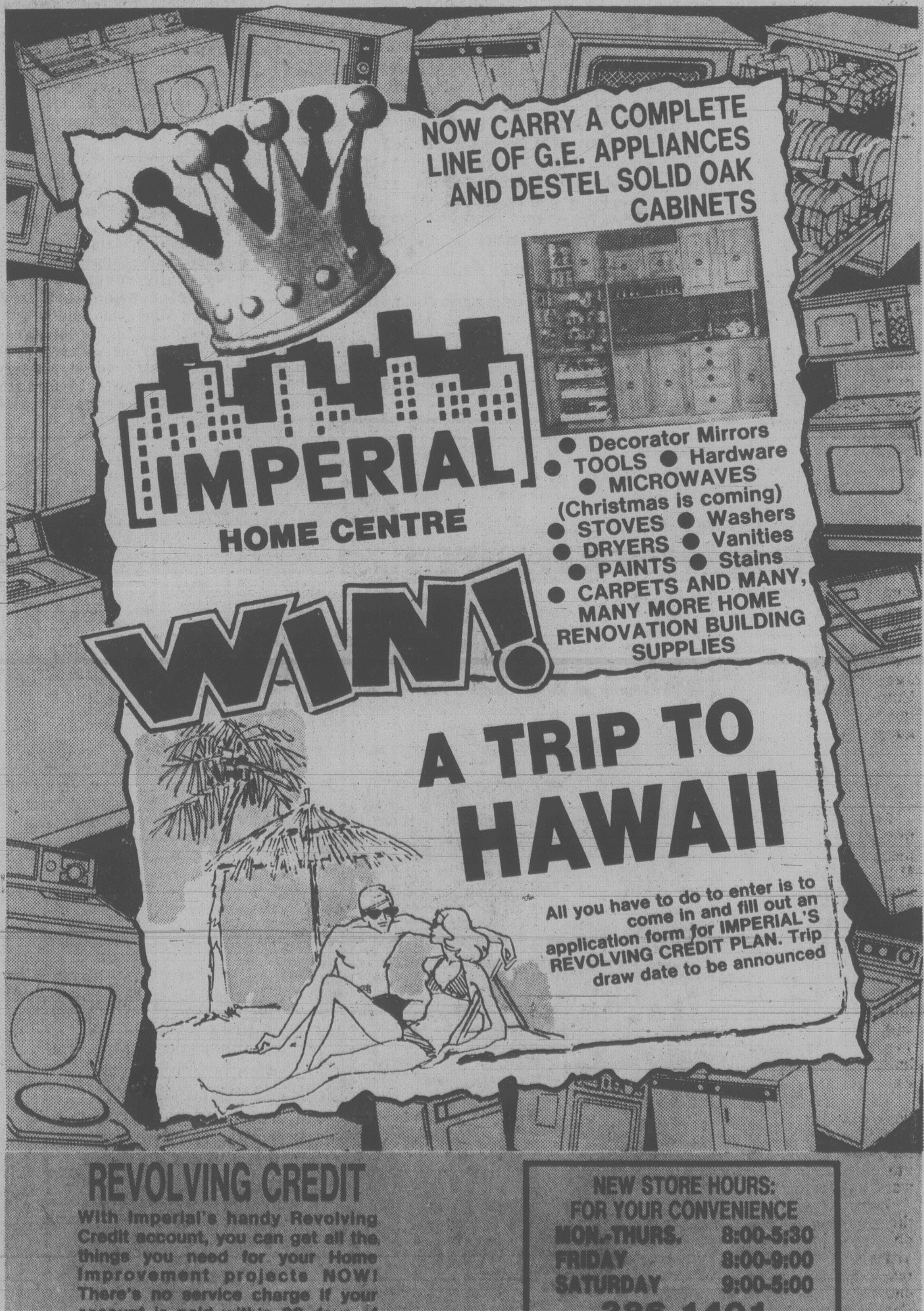

Before the Judge

Two 17-year-olds charged in Victoria provincial court Thursday with two counts of breaking and entering were remanded in custody until Tuesday for bail hearings.

Anthony William Adamson of Mill Bay and Anthony Lee Edwards, no fixed address, were charged with break-ins last weekend at 1002 Wharf, which houses Capital Region Planning Board and Bastion Theatre offices.

Victoria police said the break-ins netted about $200 in cash.

Adamson appeared before Judge Blake Allan on Tuesday on a charge of possession of two stolen diamond rings valued at more than $1,000 and was remanded until next Tuesday for election of his trial method on that charge.

★ ★ ★

Three persons were remanded in custody until today on drug-related charges.

Richard John Earl and Darrell Robert Lalonde, both 19 and both of 1322 Blanshard, and 25-year-old Kim Frederick Beith of Prince Rupert were jointly charged with trafficking in marijuana. Earl and Lalonde were also jointly charged with the same offence, which is alleged to have taken place Wednesday.

★ ★ ★

A 23-year-old woman was charged with breaking and entering and assault causing bodily harm in connection with a Sunday incident in Victoria.

Martha Kathleen Dixon, 2895 Heath, is charged with a break-in at 2533 Dowler Place and with assaulting Nicole Sunstrom.

After a lengthy discussion with Crown counsel Don Laughton about estreatment (forfeiture) of bail in cases where conditions are breached, Allan released the woman on her own recognizance in the sum of $1,000 and remanded her until next Friday for election of her trial method.

In answering the judge's inquiry, Laughton said he made checks and found that estreatment hearings, until January of this year, had always been held in county court.

The proceedings have since been held in Victoria provincial court, Laughton continued, but because of a shortage of staff to process the papers, none had been held since March.

Allan called it a "futile process" before deciding against any kind of cash or surety bail in Dixon's case.

★ ★ ★

Stealing a 35-cent comb resulted in a $50 fine for 19-year-old Michael John Lesyk, 440 Stannard.

Lesyk pleaded guilty to theft under $200 and court was told a store detective at Eaton's overheard Lesyk tell a female companion he needed a comb and saw him take one without paying for it.

When apprehended outside the store, Laughton said, Lesyk asked the store detective if he wanted his "face broken."

★ ★ ★

Fines $350 for impaired driving was 17-year-old Michael Gordon Palmer, 9883 Seventh, Sidney.

Three break-ins net jail

A 19-year-old Victoria man with a juvenile and adult criminal record for break-ins and theft was sentenced in county court Thursday to nine months in jail for three house break-ins.

Glen Charles Ferreira pleaded guilty to breaking into 1246 Palmer during the first week of last December, break-in and theft of $126 at 3141 Aldridge March 12 and break-in and theft of an article of jewelry worth $100 March 13 at 3140 Frechette.

In all three cases, police found Ferreira's fingerprints.

Judge F.A. Melvin also ordered two years probation to run from the end of the jail sentence with the condition that Ferreira not possess any drugs except prescription drugs.

Defence counsel Barry Mah Ming said his client had spent just over five months in custody and changed his lifestyle.

Judge Melvin said break-ins are all too common but he was impressed with what had been said on his behalf. He noted the apparent change of attitude but he also had to have regard to deterrence of Ferreira and others.

Armed robbery plea by girl, 17

A 17-year-old, raised from juvenile to adult court on a charge of armed robbery, pleaded guilty Thursday in county court.

Cynthia Ann Cotter will be sentenced by Judge F.A. Melvin Sept. 14 for the knife-wielding holdup of 70-year-old Harold Matthews at Smith's Book and Card Shop, 736 Yates, on the evening of Jan. 9 in which $219.50 was stolen. Cotter was 16 at the time.

Crown counsel Robert Mulligan said Cotter and two juveniles, a girl and a boy, entered the shop. Cotter produced a large knife and said "I want your money."

Matthews attempted to disarm her and during the struggle he suffered lacerations and a bite on the right wrist. While the struggle was going on, the two accomplices went to a cash register and took the money.

The trio then pushed Matthews into a garbage recepticle and fled but a policeman across the street saw them, radioed for help and they were arrested not far away.

The two accomplices were dealt with in juvenile court where they received suspended sentences, said Mulligan.

Mulligan said Cotter has had many appearances in juvenile court.

Defence counsel Barry Mah Ming, who said he will argue that time spent in custody may be sufficient penalty, asked for a pre-sentence report to update previous probation and medical reports.

He called one witness, Cotter's social worker Peter Knysak, who said there has been quite a change in her life in the last six or seven months.

Before that, she had abused alcohol and drugs but he had seen her almost every day since March and had not seen any abuse.

She was planning to go to Camosun College in October.

Judge Melvin allowed Cotter's bail to continue but ordered her not to go into Smith's Book and Card Shop pending sentence.

ANNOUNCING THE
FINAL NAME GAME WINNERS!
CONGRATULATIONS TO
MORNA CUNNINGHAM,
1115 FORT STREET,
VICTORIA, B.C. V8V 3K9
WINNER OF THE
GRAND PRIZE DRAW
She is the Winner of a
TRIP FOR TWO
TO HAWAII
by
WARDAIR

Congratulations to the Following Cash Prize Winners
IN GAME No. 5
FINAL GAME IN THE NAME GAME SERIES
1st Prize: $500.00 David Peirce, 225-1615 Belmont, V8R 3Y9
2nd Prize: $100.00 Henry Martin, 107-730 Vancouver, V8U 3U3
3rd to 5th Prizes: $50.00 Each
Fran Allen, 1745 Pritchard R., Cowichan Bay V0R 1N0
Amy Mossop, 1655 Tasco Close, V8N 5P2
Julia Connor, 231 Niagara, V8U 1G3
6th to 15th Prizes: $25.00 Each
Patrice Zolob, 1214 Thunderbird Dr. Nanaimo, V9S 2P3
Mrs. V. Guy, 9690 2nd St., Sidney, V8L 3C4
Mrs. C.A. Fields, 1780 North Dairy, V8P 1E1
Gary Shliao, 1751 Tiffin Pl. V8N 4W3
Bill Hewton, 3731 Blenkinsop, V8P 3P2
Sharon L. Young, 218 Portsmouth Dr., V9C 1R9
D. Logue, 401 Tamarack, V9B 2R4
Tanya Payne, 490 Tipton, V9C 2B7
Barbara Farley, 1512 Athlone Dr., V8P 2T1
Roy G. Collins, 911 McNaughton V9A 4G9
If you have not been contacted, and are one of the 15 lucky Game No. 5 winners above, call Mr. Comrie, Victoria Press, 382-7211, Local 210, to verify your name, address and phone number. You must claim your prize within 20 days at the Victoria Press Building, 2621 Douglas Street, Victoria, B.C.
Unclaimed or invalidly claimed prizes will be donated to a recognized charity at the end of the contest. Winners are required to show verification of their name as it appears on the winning entry. Winners must answer a time-limited skill-testing question before collecting prizes.

Celebrate
Saturday
at our
HOT
TUB
DEMONSTRATION

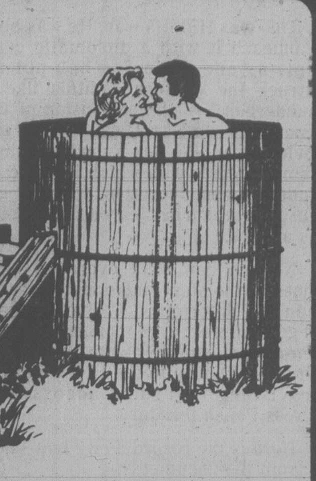

Fisher Stoves
(FIRED BY MAMA STOVE)
FISHER STOVE
Presents
A HOT TUB DEMONSTRATION
SATURDAY, SEPT. 8, 9-5 P.M.
IN OUR PARKING LOT
TRY IT OUT . . . WEAR A BATHING SUIT!!
VANCOUVER ISLAND
STOVE SHOP LTD.
733 Goldstream Ave.
Hwy 1A in Langford
478-0322
Closed Monday!

NEW! from the
Chicken Colonel
CORN
DOGS

Big juicy hot dogs deep fried in corn meal batter.
Here's a deliciously different taste treat from the Colonel. Juicy, plump hot dogs dipped in a delicious corn meal batter and deep fried to a golden brown. Corn Dogs taste great and they're fun to eat. You don't have to be a kid to love the Colonel's Corn Dogs.
69¢
KENTUCKY
FRIED CHICKEN
AT ERNIE'S

It's a dry stinger.
The Smirnoff Stinger.

Smirnoff Vodka instead of brandy. A clean, crisp drink that makes crème de menthe lighter and drier. Pour equal parts Smirnoff and white crème de menthe over ice and stir. When handling the Smirnoff Stinger, remember: moderation is the better part of valor.

Ottawa inaction slammed

Federal government inaction over the development of a coal port in Prince Rupert is costing B.C. hundreds of millions of dollars in foreign trade, Economic Development Minister Don Phillips said Thursday.

"If we're going to be in the business of exporting coking coal which is a very competitive commodity . . . if we're going to be in the marketplace at all, we have to have the facilities to export it," Phillips said in an interview.

"It's time for governments to make a decision," he added.

Phillips said supplying coking coal to the world's steel mills is a billion-dollar industry of which is B.C. is currently involved in 12 or 14 per cent of the market.

"Our theory has been that the markets are out there. Even if there is no additional requirement for coking coal, we could at least try to get a third of the market."

The development of port facilities comes under the jurisdiction of the National Harbors Board and any activities regarding port development are directly under its control.

B.C. and Alberta, which have agreed to work together to develop a coal port as well as a grain port at Prince Rupert, are seeking federal funds.

But Ottawa has so far not made any decision regarding harbors board approval for port development or for financial assistance.

Phillips said Ottawa won't make a decision on a coal port until a final decision has been made on the location of the grain terminal facilities.

"But what we are saying is that we are going to need the coal port, period."

He said he is urging Ottawa to get on with the devlopment immediately.

B.C. has enough coking coal to supply the world's steel manufacturing needs for 100 years, he said. "If we are going to utilize that commodity, build the infrastructure, get the labor force in place, and get the private investment capital up, we have to make a decision to get on with the port," the minister said.

He noted that Australia is actively pursuing the international steel markets and is expanding its coal port facilities to accomplish those aims.

Phillips also wants Ottawa to be more aggressive in its proposed expansion of the Roberts Bank coal port.

Ottawa is considering two new loading pads while B.C. is pushing for four new ones.

Phillips is off to Japan and Korea with Premier Bill Bennett next month. Coal markets will likely be on the agenda and Phillips would like B.C. to be in the position to talk about guaranteed coking coal supplies.

Real soldiers now

VANCOUVER (CP) — Reserve militia in B.C. now will be required to carry weapons during training exercises, says Brigadier-General William Thomas Wickett, new head of B.C.'s 12 militia units.

Wickett said in the past reserve soldiers have not been carrying weapons but from here on in, "soldiers will be soldiers."

Wickett's command includes four infantry, two armored and two artillery regiments, along with a squadron of engineers and two service battalions.

He said one of his prime objectives is to increase the militia by 20 per cent in 1979, adding that he will urge unit commanding officers to launch a recruiting campaign immediately.

Tudor House Hotel
"WHERE GOOD FRIENDS MEET"
OFFERS
★ SOMETHING NEW ★
NOW COMPLETELY REDECORATED
★ DANCE FLOOR
★ LIVE ENTERTAINMENT
Nightly Tues. to Sat.
★ SNACK BAR
533 ADMIRALS RD.
Esquimalt
PARKING AT REAR
388-0943

PACIFIC OPERA presents
The Merry Wives of Windsor
with Timothy VERNON
and The VICTORIA SYMPHONY ORCHESTRA
SEPT. 13-15 — 8 P.M. SEPT. 16 — 2 P.M.
The McPherson Playhouse
Tickets Now On Sale at
The McPherson Box Office and
Hillside Mall and Hatley Park Brandywine

'ITALIAN BUFFET DINNER CONCERT'
An Evening to Remember with
JOSEPH PINO
(The Sentimental King)

This well-acclaimed international romantic singer will entertain you with his best popular classics "Italian and Neopolitan", English, French and Spanish.
Buffet Starts at 7 p.m. followed by Concert
EMPRESS HOTEL BALLROOM
SUNDAY, SEPTEMBER 9
TICKETS AVAILABLE AT $20.00 ADVANCE ONLY
Sorry — No Door Tickets
EMPRESS HOTEL — MR. DESOUZA
384-8111, Ext. 7706
or HILLSIDE MALL TICKET OFFICE
A production of INTERNATIONAL BEAUTIFUL SINGING AGENCY INC. Dedicated to promote just beautiful singing! Sponsored by VITA LOVE

Brite Spot
DRIVE IN
3909 Quadra Street
Our BILLION BURGER is Victoria's biggest, So tall we have to spike it so it won't fall over.
A Terrific Treat which is hard to beat. Fresh Strawberry — Raspberry — or Peach SHORT CAKES
For the greatest in Pie Try our Fresh Blackberry with Apple Raspberry or Loganberry or Peach MADE HERE DAILY

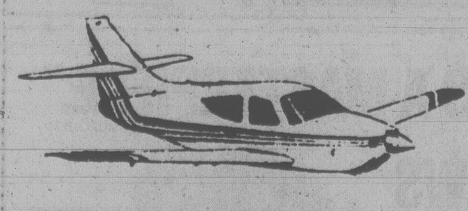
let us put 'you' in the pilot's seat!
Enroll Now!
Approved Private Pilot's Ground School
Learn how an aircraft flies—how to navigate
Interpret weather maps—air rules and regulations
Courses start Sept. 18 through Oct. 25
Tues. & Thurs. evenings 7:00-10:00
Location: Juan Air Flying School
Victoria Int'l Airport
Fee: $125 plus texts
ADVANCE REGISTRATION NECESSARY
for more information contact
JUAN AIR LTD.
656-4312 Victoria Int'l Airport

KELLY'S C.B.S. Presents — SALE-A-THON C.B.S.
WIN
JUST PURCHASE A C.B.S. RECORD DISPLAYING THE 25th SELLATHON CONTEST STICKER AND RECEIVE AN ENTRY FORM FOR A CHANCE TO WIN ONE OF THESE THREE PRIZES!!
PLUS —
Any record displaying the C.B.S. Sellathon sticker could contain one of the 2000 coupons for $1.00 instant cash or one of 500 free record coupons. For complete details visit any participating Kelly's Stereo Mart.

1ST Prize WIN

SC-2100G Cassette Deck
G05500 Receiver
SPL-100 Speakers
FRD35E Turntable
GX-200 Audio Rack
COMPLETE SYSTEM RETAIL VALUE $2500.

2nd Prize
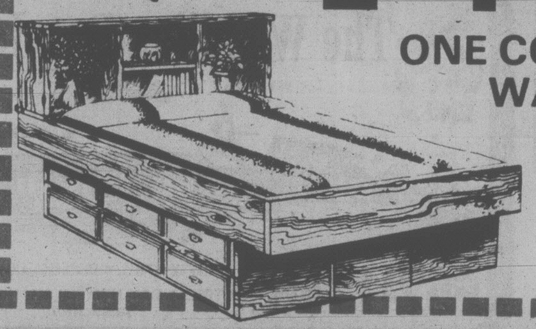
ONE COMPLETE WATERBED SUITE BY STATEWOOD
RETAIL VALUE $2500.

3rd and 4th Prize
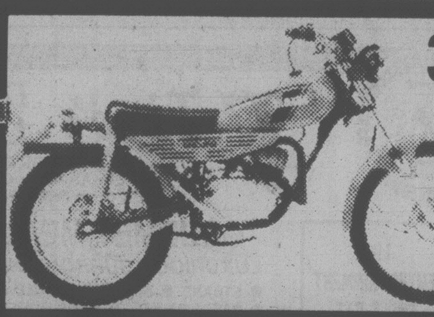
YAMAHA DT 50F ENDURO MOTORCYCLE
RETAIL VALUE $800.

NOW ONLY 4.48 EACH L.P.'s ONLY
Billy Joel — 52nd Street
Earth, Wind & Fire — I Am
Bob Dylan — Live At Budokan
Anita Ward — Songs Of Love
Willie Nelson — Stardust
Rex Smith — Sooner Or Later
Patrick Hernandez — Born To Be Alive
George Thorogood — Move It On Over
Wings — Back To The Egg
HURRY IN — QUANTITIES ARE LIMITED
WE RESERVE THE RIGHT TO LIMIT QUANTITIES/ PRICES EFFECTIVE SEPT. 7 - 10 or WHILE SUPPLIES LAST

Kelly's Stereo Marts
feelin' good about Kelly's
728 YATES STREET
388-5502
MON.-THURS. 9:30-9:00
FRI. 9:30-9:30, SAT. 9:30-5:30

The *real* Nielsen ratings

HOLLYWOOD (UPI) — TV host John Barbour asked the nation's Nielsens what they thought of television's Nielsen ratings. Apparently not much.

They disliked most of the Top 10 shows, including *Charlie's Angels* and *Three's Company*. Some even had the audacity to list the SALT negotiations and the *Washington Report* on public television as their favorities.

Barbour, a sometime standup comedian and a sharp-tongued critic of movies and TV programming, contacted hundreds of families by the name of Nielsen this summer to find out just what they thought of the Nielsen ratings for NBC-TV's *Real People*.

"It was a constant revelation," said Barbour, who is co-host and producer of the show. "For me, it's been a healthy reinforcement of that individual American spirit. We found people a whole lot smarter than we thought they were."

One Nielsen family to appear on tonight's show in the season's premiere for *Real People"* consists of David and Aline Nielsen and their five children, Larry, 19, Terry, 18, Renee, 15, Bryan, 12, Dwight, 9.

"They are about as Middle America as you can get," said Barbour, "and all seven of them had different opinions about TV.

"The only uniform opinion they had was that they all hated Howard Cosell, the sportscaster. At the end of the night when the kids had control of the TV set without parental interference, they played the game Pong on it."

By far the largest gathering of Nielsens he talked to was in Delta, Utah, at a family reunion of 500 descendants of Lars Nielsen. Barbour questioned them en masse on their TV viewing habits and found they did not like many shows in the top 10 of the Nielsen ratings.

WELCOME TO THE ACROPOLIS

GREEK TAVERNA RESTAURANT
343 COOK STREET 386-1033
- Fully licensed premises
- Exciting Greek food
- New chef with 25 years experience in Greek cuisine

HOURS: TUESDAY TO SATURDAY 5 P.M. TO 11 P.M.
SUNDAY 5 P.M. TO 10 P.M. 9-6

FRANTIC FOLLIES
Professional cast of actors, dancers and musicians
DIRECT FROM SMASH HIT SUMMER RUN IN WHITEHORSE, YUKON
VAUDEVILLE FAMILY ENTERTAINMENT
Relive the days of the Goldrush!
CAN CAN GIRLS — HONKY TONK
MELODRAMA — COMEDY
at
McPHERSON PLAYHOUSE 4 performances only
THURS., SEPT. 20, FRI., SEPT. 21, 8 p.m.
SAT., SEPT. 22, 7 and 9 p.m.
Reserved tickets $4.50, $5.50 and $6.50 now available at McPherson Box Office (386-6121), Hillside Mall and Hatley Park Brandywine.
9-7

Victoria School of Driving Ltd.
#8—625 Alpha St.
Call Day or Evening
382-3575
to Register for the Next D.E.I.P. Course starting SEPT. 10th
All Tax Deductible and $50.00 Refund Too!!
8-31

KING CRAB NIGHT
EVERY FRIDAY and SATURDAY
ANYONE KNOW THE WORD FOR FRIEND IN CRABTALK
$8.95 BIG JUICY CRAB LEGS SERVED WITH RICE, VEG. GARLIC BUN & HOT DRAWN BUTTER
IVANHOES
1314 GOVERNMENT ST.
CALL 383-0913 For reservations

Chef Roger's Restaurant
SPECIALIZING IN FINE FAMILY CUISINE
OPEN FOR LUNCH
Tues. through Fri.
11 a.m. to 2:30 p.m.
OPEN FOR DINNER
Tues. through Sun.
from 4:30 p.m.
OPEN LABOR DAY for DINNER
CHARGEX VISA
8-17 1225 ESQUIMALT RD. RESERVATIONS RECOMMENDED 381-5744

The Waddling Dog Inn

THIS WEEK'S SPECIAL
CHEF'S SOUP OF THE DAY
CHEF SALAD
ROAST RACK OF LAMB with mint sauce
Parisienne Potatoes
Fresh Vegetables
PINAPPLE COUPE
COFFEE
$11.95
652-1146
AMERICAN EXPRESS, MASTERCHARGE, CHARGEX
PATRICIA BAY HWY. at Mt. Newton X, Saanichton
9-7

Felice's DINING LOUNGE
ON THE WATERFRONT WITH VICTORIA'S MOST SPECTACULAR VIEW OF THE INNER HARBOUR
"MEMBER OF WORLD FAMOUS ITALIAN CUISINE"
GOURMET MEALS
LUXURIOUS SURROUNDINGS
- STEAKS ● SEAFOOD ● WILD GAME
- PASTA DISHES, TRY OUR HOMEMADE LASAGNA ● VEAL DISHES
- PICCATA AL MARSOLA
- SCALLOPPINE ALLA PARMIGIANA

LIVE ENTERTAINMENT FRI. & SAT. NIGHTS
LUNCH TUES. to FRI. 11:30 to 2:00 *TREAT YOUR FRIENDS*
RESERVATIONS RECOMMENDED 385-4497
1218 WHARF STREET AT THE FOOT OF YATES
OPEN DAILY FROM 5:30 P.M., LUNCH TUES. TO FRI. 11:30 to 2:00
EXTRA PARKING AVAILABLE ON THE WATERFRONT
- Chargex
- Mastercharge
- American Express

8-16

THE HIT COMEDY DOUBLE-BILL OF THE SEASON!!

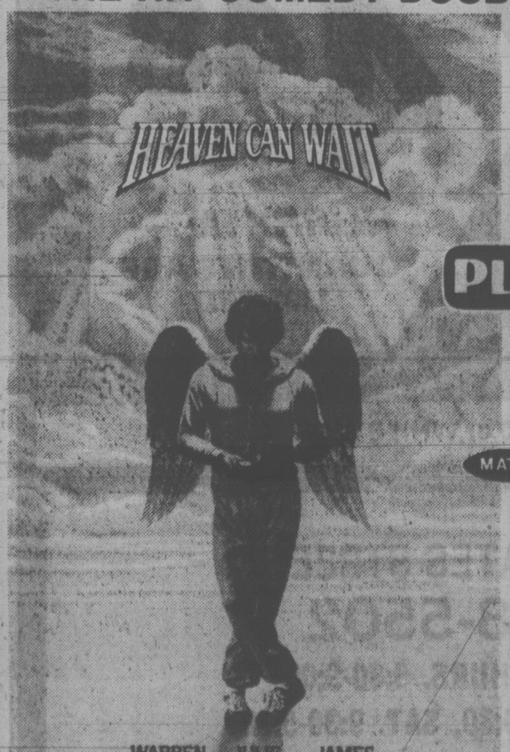

WARREN BEATTY JULIE CHRISTIE JAMES MASON
CHARLES GRODIN DYAN CANNON BUCK HENRY VINCENT GARDENIA — JACK WARDEN

PLUS
MATURE

Goldie Hawn Chevy Chase

STARTS TONIGHT!
1 COMPLETE SHOW NITELY AT 7 P.M.
QUADRA
Quadra at Hillside 382-3370
'FOUL PLAY' — 7:00
'HEAVEN' — 9:00

Top Sirloin Steak Dinner Special
ONLY $4.25 EACH
Includes 6-oz. Steak, Baked Potato, Soup or Salad, Hot Buttered Garlic Bread.
Friday and Saturday Only
Gatsby's FAMILY RESTAURANT
Dinner served from 4 p.m.
Reservations 388-5513
Royal Olympic Hotel
642 Johnson
Breakfast — Lunch — Dinner 9-7 7 Days A Week

Deep Cove Chalet

OPEN FOR LUNCH and DINNER
656-3541 11190 Chalet, Sidney
5 Mins. from Swartz Bay & Airport
RESERVATIONS APPRECIATED 4-20

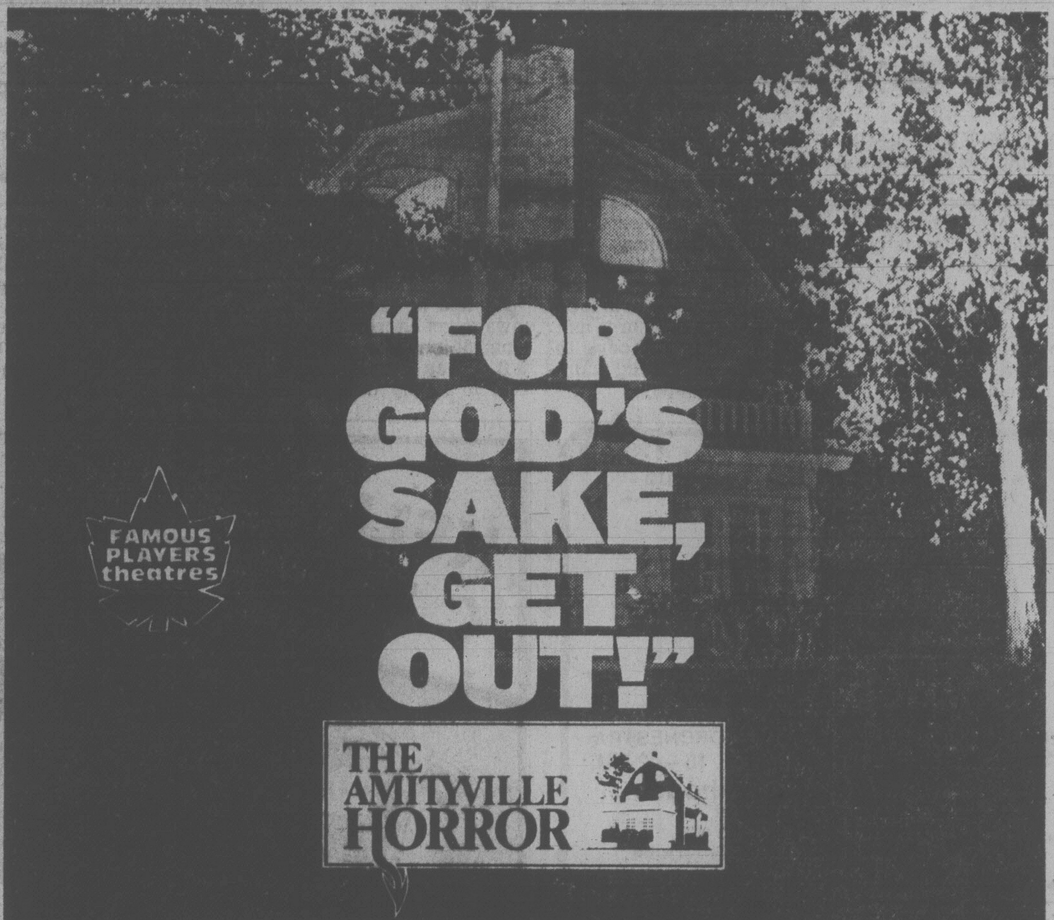

From the bestseller that made millions believe in the unbelievable.

SAMUEL Z. ARKOFF PRESENTS
A PROFESSIONAL FILMS, INC. PRESENTATION
JAMES BROLIN, MARGOT KIDDER and ROD STEIGER
in
"THE AMITYVILLE HORROR" READ THE BANTAM PAPERBACK
Also Starring MURRAY HAMILTON Music by LALO SCHIFRIN
Executive in Charge of Production JERE HENSHAW
Executive Producer SAMUEL Z. ARKOFF Screenplay by SANDOR STERN
Based on the Book by JAY ANSON Produced by RONALD SALAND and ELLIOT GEISINGER
Directed by STUART ROSENBERG Color by MOVIELAB
AN AMERICAN INTERNATIONAL PICTURE A CINEMA 77 FILM

CAPITOL 805 YATES ST. 384 6811
TILLICUM DR-IN TILLICUM & BURNSIDE 382 7531
RESTRICTED NO ADMITTANCE TO PERSONS UNDER 18
WARNING: Some frightening scenes (B.C. Director)
Tonight 7:00, 9:10 p.m. — Saturday 1:00, 2:55, 4:55, 7:00, 9:10
EXTRA — DRIVE IN ONLY — VIC MORROW-MICHAEL PARKS
"THE EVICTORS" WARNING: Some violent and frightening scenes (B.C. Director)
GATES 8:00 P.M. — SHOW AT DUSK

"Moonraker' is out of this world entertainment!"
—Rona Barrett, ABC-TV

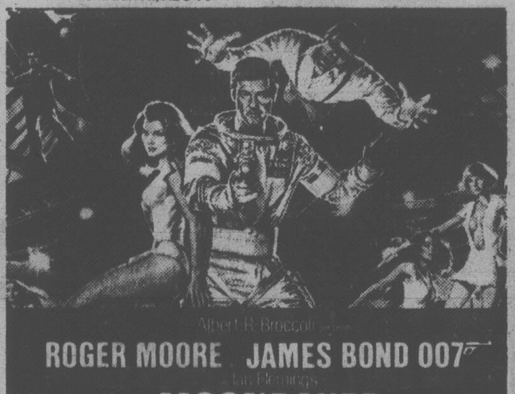

Albert R. Broccoli presents
ROGER MOORE JAMES BOND 007
Ian Fleming's
MOONRAKER
MATURE WARNING: Some violence (B.C. Director)
8th WEEK!
Children $1.50
Tonight 6:50, 9:10 p.m.
Sat. & Sun. at 2:15, 4:30, 6:50, 9:10 p.m.
CORONET 836 YATES ST. 383 6414

"GOOD NEWS 'ROCKY' FANS: ROCKY II IS A KNOCKOUT!"
People Magazine
"'ROCKY II' IS A WINNER!"
ROCKY II
A ROBERT CHARTOFF-IRWIN WINKLER PRODUCTION
SYLVESTER STALLONE "ROCKY II" TALIA SHIRE BURT YOUNG
CARL WEATHERS AND BURGESS MEREDITH AS MICKEY MUSIC BY BILL CONTI
MATURE
8th WEEK!
Golden Age $1.00
Evenings 7:00, 9:10 p.m.
Matinee Saturday at 2:00 p.m. only
OAK BAY 2184 OAK BAY AVE. 598 2213

"'NORTH DALLAS FORTY' IS A MASTERPIECE."
—Richard Grenier, COSMOPOLITAN

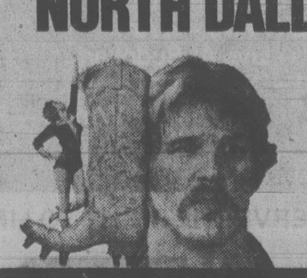

RAVE REVIEWS FOR NOLTE & DAVIS:

"NOLTE— AN EARLY CANDIDATE FOR OSCAR HONORS." —Rona Barrett, KABC-TV
"MAC DAVIS' PERFORMANCE IS NOTHING LESS THAN A TRIUMPH." Steve Edwards, KNX-TV
"NOLTE SCORES AN EMOTIONAL BULL'S EYE." —Andrew Sarris, VILLAGE VOICE
"MAC DAVIS EXPERTLY PLAYS THE TEAM'S QUARTERBACK." Janet Maslin, NEW YORK TIMES
NORTH DALLAS FORTY
ROYAL 805 BROUGHTON 383 9711
RESTRICTED NO ADMITTANCE TO PERSONS UNDER 18
WARNING: Frequent coarse language, swearing and occasional suggestive scenes (B.C. Director)
Tonight at 7:00, 9:05 — Saturday 12:50, 2:55, 4:55, 7:00, 9:05

Entertainment Guide

THE BUTCHART GARDENS — 75th ANNIVERSARY — Open daily 9 a.m. to 10 p.m.

NIGHT ILLUMINATIONS — Every evening — all 35 acres of gardens, including The Ross Fountains, transformed into a romantic fairyland. At dusk.

3 RESTAURANTS TO SERVE YOU — The BUTCHART DINING ROOM — 10 a.m. to 7 p.m. (Delicious High Teas to 4:30 p.m.; Butchart Buffet 5 p.m. to 7 p.m.) THE GREENHOUSE RESTAURANT — 11 a.m. to 8 p.m. Cafeteria style service. COFFEE BAR — always open.

ENTERTAINMENT EVERY EVENING — The Butchart Gardeners 6:30 to 8:30 p.m. Musical fun for children of all ages. Followed by Walt Disney Cartoons. No extra charge for entertainment.

SEED AND GIFTSTORE — Choose seeds of your favourite flowers specially packaged in the gardens. Many specialty items found only in our store.

HAVE A PERFECT VISIT — Come early, see the gardens by day, enjoy a delicious meal and a free show, then thrill to the magnificient evening illuminations.

FOR FURTHER INFORMATION — Phone 652-2222.

STRATHCONA HOTEL — British Columbia's largest night-life centre, 919 Douglas St., 383-7137. Featuring "THE OLD FORGE" Nightclub with live music of "THE BROTHERS FORBES AND FRIENDS." 3 Discotheques — "THE STING," "THE CUCKOO'S NEST" and "IVY'S" and a unique lounge called "BIG BAD JOHN'S" featuring Hillbilly atmosphere. Luncheon served daily in "THE STING" and lunch and dinner served in the "CUCKOO'S NEST."

"Everybody knows who's Number One!"

CENTURY INN — ENTERTAINMENT PLUS!! "FORTY THIEVES DISCOTHEQUE" — Officially rated the Island's No. 1 Disco — Victoria's only total dance experience in an Uptown Cabaret atmosphere — Best Sound, Best Light & Fog Show, 3 rooms, free attendant parking. "OUR PUB" presents the best exotic dancing in town daily noon to 6 followed by Disco Dancing 'til midnight. Century Inn, Pandora at Government on Centennial Square, 383-1151.

STEWARTS — Nightly dining par excellence, entertainment by Victoria's best — Louise Rose at the piano. 388-7201.

SALMON, CHARTER GUIDE, BOAT RENTAL — family fishing, protected Saanich Inlet. 652-1014.

RED LION LIVE DINNER THEATRE — KALEIDOSCOPE THEATRE Has moved to the Red Lion Inn — 3366 Douglas St. Now appearing by popular demand. Indefinite Engagement. 'SONGS OF THE CABARETS' — Nightly except Tuesdays. Doors Open 6 P.M., Dinner 6:30 P.M., Showtime 8 P.M. (Fri. and Sat. Late Show — 11 P.M.) RESERVATIONS — 385-3366, Ext. 432.

KOSTAS — fine dining (steak and seafood) with weekly Greek specialties. Live entertainment nightly. 384-4196

WEEKEND SPECIAL
FRIDAY, SATURDAY NIGHTS

SCHNITZEL CORDON BLEU WITH PEROGIES .... $6.95 Per person

INCLUDES OUR GREAT SALAD BAR OR HUNGARIAN GOULASH SOUP AND FRENCH BREAD

Tokaj Hungarian Restaurant Villa

1122 YATES ST. 383-4732

AMPLE FREE PARKING OPEN MON. TO SAT.

EVERYONE'S* BEEN TELLING YOU "THE IN-LAWS" IS THE FUNNIEST PICTURE IN TOWN.

HAVE YOU SEEN IT?

*EXCEPT MAYBE A COUPLE OF PEOPLE IN VANCOUVER

PETER FALK ALAN ARKIN

THE IN-LAWS

PETER FALK · ALAN ARKIN in
An ARTHUR HILLER Film "THE IN-LAWS"
Music by JOHN MORRIS · Executive Producer ALAN ARKIN
Written by ANDREW BERGMAN
Produced by ARTHUR HILLER and WILLIAM SACKHEIM
Directed by ARTHUR HILLER TECHNICOLOR®

MATURE Some Swearing (B.C. Director)

Feature at 7:00 & 9:10 P.M./Matinee Sat. & Sun. at 2:00

12TH WEEK

towne cinema — 808 DOUGLAS ST. 382-5922 in Nootka Court

A YOUNG CHILDREN'S CONCERT
with RAFFI
Particularly suited for 3-7 yr. olds
at McPherson Playhouse
Saturday, Sept. 8, 1:00 p.m. and 3:00 p.m.
General Admission $2.00
Advanced tickets at McPherson, Hillside Mall and Hatley Park Brandywine

---

DAN HICKS & HIS ACCOUSTIC WARRIORS

SEPT. 10, 11, 12
MON—TUES—WED

DOORS 8:00 P.M.
TICKETS
$6.00 ADVANCE
$7.00 DOORS
AVAILABLE AT RICHARDS RECORDS AND

HARPO'S
15 Bastion Sq 385-5333

50¢ OFF REGULAR TICKET PRICES WITH PRESENTATION OF VALID UVIC STUDENT'S CARD

SMILE SHOW
British Music Hall
EMPRESS ... Mon... until S... 8:30 P.M.
RESERVATIONS noon until 9 p.m.
Empress Lobby
383-3337
27th YEAR ON STAGE

Jerry Gosley's
LAST SHOW
...tiring

SOLD OUT!

Amity's
RESTAURANT & LOUNGE

featuring

VICTORIA'S TOP LOUNGE SHOW
MARLON & LOA
FROM 8:30 Nightly . . .

Colony MOTOR INN
2852 DOUGLAS

NASHVILLE, B.C.

The Big Cabaret
Featuring
BILLY DARK AND THE PURPLE SKY

Fri. and Sat. 9 p.m.-2 a.m.

Delightful Hammond Organ music for your dining pleasure 7-9

2915 DOUGLAS ST. INGRAHAM HOTEL 385-6731

We're only Blocks away
IN JAMES BAY

Where you can get a full meal without emptying your pocket book.

Try some of our special HOT-HOT HOMEMADE CHILI

You'll thank our Chef George. This chili is served with everything on it . . . sour cream, shredded lettuce, crumbled cheddar cheese plus sour dough toast.

Our price is only... 3.95

LICENSED PREMISES

THE MEATMARKET*

HOURS
MON.-SAT. 11:30-9:00
SUN. 5:00-8:00 P.M.
FRI. NIGHTS TILL 10:00 P.M.

385-4424

JAMES BAY SQUARE, SIMCOE AND MENZIES

You can't turn this mob over to the cops.
They are the cops.

HOT STUFF

COLUMBIA PICTURES Presents
A RASTAR-MORT ENGELBERG Production
DOM DeLUISE SUZANNE PLESHETTE JERRY REED
HOT STUFF Co-starring OSSIE DAVIS
Music by PATRICK WILLIAMS
Executive Producer PAUL MASLANSKY
Written by MICHAEL KANE and DONALD E. WESTLAKE
Produced by MORT ENGELBERG Directed by DOM DeLUISE
Production Services by RASTAR FILMS INC. From RASTAR
Columbia Pictures

MATURE WARNING: Some Swearing and Coarse Language (B.C. Director)

odeon 1 — 780 YATES STREET 383-0513

MATS FRI., SAT., SUN. 1:30, 3:05, 5:00
NIGHTLY 7:10, 9:15

In a world gone sane...we need a movie as wild and entertaining as WINTER KILLS!

"PARANOID...ABSURD" — DAVID ANSEN, Newsweek

"BURSTING WITH CRAZY VITALITY" — JANET MASLIN, New York Times

"EXTRAVAGANT...LURID" — CHARLES CHAMPLIN, Los Angeles Times

Winter Kills

"A furiously funny movie" — Vincent Canby, New York Times

FRANK ARIES Presents
A LEONARD J. GOLDBERG/ROBERT STERLING PRODUCTION
in association with DANIEL H. BLATT
JEFF BRIDGES • JOHN HUSTON
ANTHONY PERKINS • ELI WALLACH • STERLING HAYDEN
DOROTHY MALONE • TOMAS MILIAN • BELINDA BAUER
RALPH MEEKER • TOSHIRO MIFUNE and RICHARD BOONE
in A WILLIAM RICHERT FILM "WINTER KILLS"
Based on a book by RICHARD CONDON
Director of Photography VILMOS ZSIGMOND • Music by MAURICE JARRE
Executive Producers LEONARD J. GOLDBERG and ROBERT STERLING
Produced by FRED CARUSO • Written for the screen and Directed by WILLIAM RICHERT
Read the sensational DELL paperback.
AVCO EMBASSY PICTURES Release

MATURE WARNING: Some Coarse Language, Occasional Nudity and Violence (B.C. Director)

NIGHTLY 7:00, 9:10

counting house 1 — BROAD AT BROUGHTON 383-3434

IT'S BACK! 4th WEEK!

STAR WARS™

Starring
MARK HAMILL HARRISON FORD CARRIE FISHER
PETER CUSHING and ALEC GUINNESS
Written and Directed by GEORGE LUCAS · Produced by GARY KURTZ · Music by JOHN WILLIAMS
PANAVISION® PRINTS BY DE LUXE® TECHNICOLOR®

TM: Trademark of Black Falcon Ltd. TM Trademark of 20th Century-Fox Film Corp. © 1979 TWENTIETH CENTURY-FOX

Original Motion Picture Soundtrack on 20th Century Records and Tapes

EXTRA
SEE COMING ATTRACTIONS FOR "THE EMPIRE STRIKES BACK."™
THE CONTINUING SAGA OF "STAR WARS."™
Special Kenner Toy Discount Book Free at Participating Theatres

GENERAL Children and Golden Age $1.25

MAT SAT. 2:00
NIGHTLY 7:00, 9:20

counting house 2 — BROAD AT BROUGHTON 383-3434

FINAL WEEK!
More Entertaining Than Humanly Possible!

The MUPPET MOVIE

SIR LEW GRADE and MARTIN STARGER present A JIM HENSON PRODUCTION
"THE MUPPET MOVIE"
Executive Producer MARTIN STARGER · Produced by JIM HENSON
Written by JERRY JUHL & JACK BURNS · Directed by JAMES FRAWLEY
Music & Lyrics by PAUL WILLIAMS and KENNY ASCHER
Co-produced by DAVID LAZER

GENERAL Children and Golden Age $1.25

MATS SAT., SUN. 1:30, 3:15, 5:10
NIGHTLY 7:15, 9:15

haida — 808 YATES STREET 382-4278

THE STORY OF TWO JUVENILE DELINQUENTS.

GEORGE BURNS BROOKE SHIELDS

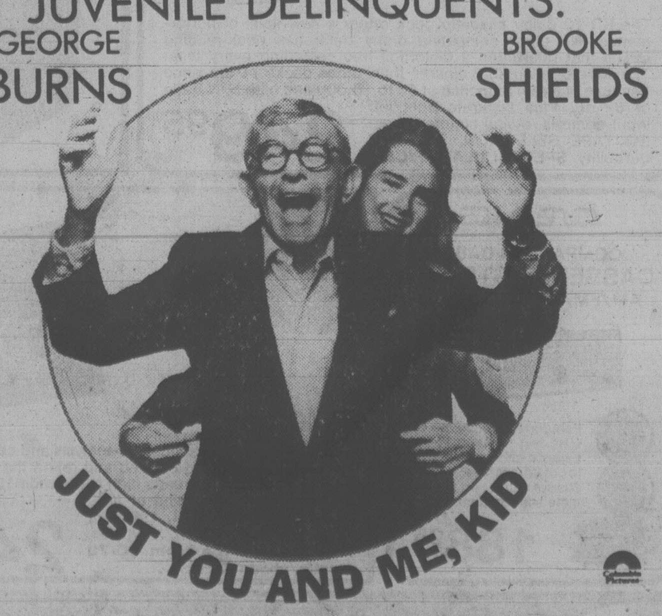

JUST YOU AND ME, KID

CANADIAN ODEON THEATRES

2nd WEEK!

MATURE WARNING: Occasional Coarse Language (B.C. Director)

NIGHTLY 7:10, 9:15
MATS FRI., SAT., SUN. 1:30, 3:05, 5:00

Children and Golden Age $1.25

COLUMBIA PICTURES PRESENTS AN IRVING FEIN/JEROME M. ZEITMAN PRODUCTION
GEORGE BURNS BROOKE SHIELDS in "JUST YOU AND ME, KID"
LORRAINE GARY · THE "NO SHIRT" GANG, LEON AMES CARL BALLANTINE
RAY BOLGER KEY LUKE · and BURL IVES as "MAX"

odeon 2 — 780 YATES STREET 383-0513

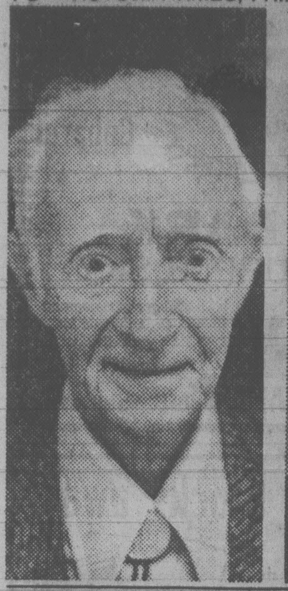

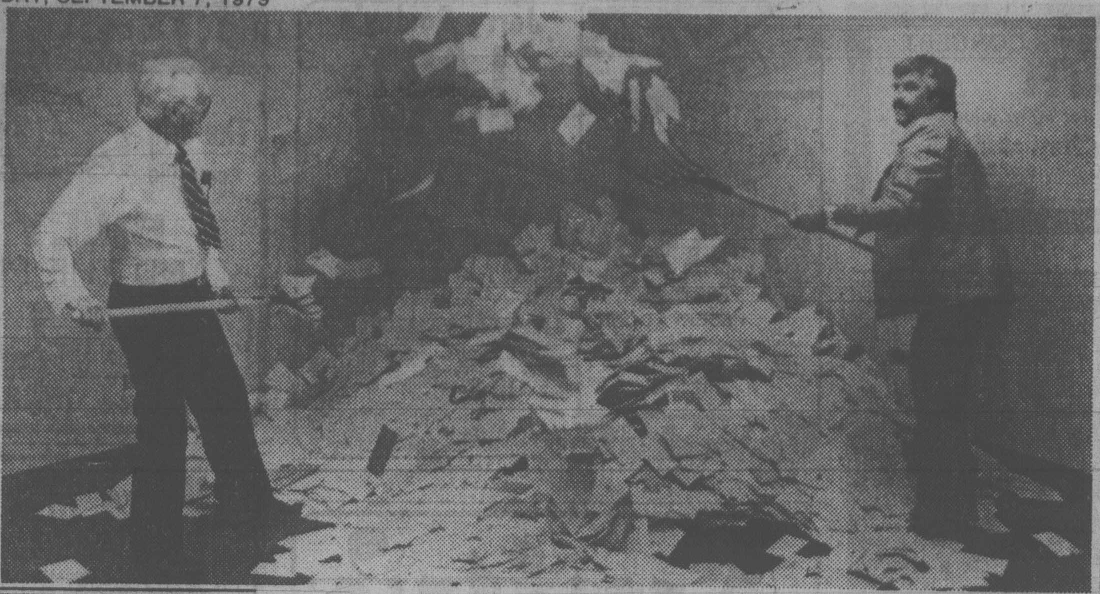

Alex Barfa photos

Stirring up the winners

Name game winner and richer by $500 is David Peirce, left, of 1615 Belmont. Peirce was the last winner of a big cash prize in the contest which drew thousands of entries every week. At right, *Times'* advertising director Hector Alexander, left, joins *Times'* assistant circulation director Dave Webber in stirring up the entries before the draw for the Name Game contest's Hawaii trip prize. Pitchforks and empty room were used when no barrel or box could be found big enough to contain all the entries.

Tremor kills two

JOHANNESBURG (Reuter) — A strong earth tremor shook the Johannesburg area, killing two miners and injuring two others, a mine spokesman said.

Colour in the Garden through Winter and Spring . . . IN BLOOM NOW
PLANT AHEAD
MIXED POLYANTHUS 1.19 ea.
FIELD GROWN PANSIES 1.99 per tray of 6
LARGE FIELD GROWN WALLFLOWERS 1.99 per tray of 6
1 GAL. SIZE CLEMATIS each 4.49
COME IN AND BROWSE
OPEN 9-8 WEEKDAYS
9-5 SUNDAYS
Elk Lake Garden Centre
5450 PAT BAY HIGHWAY — Just Beside Elk Lake
LISTEN TO GOOD ADVICE FROM HARRY HURN
SAT. and SUN. 8:41-11:26 a.m., 1:45-3:36 p.m. on C-FAX
9-7

G.R. PEARKES Arena
3100 TILLICUM
388-6664
ICE SKATING — OPENING TONIGHT — 7-9:45 p.m.
Full weekly schedule commences Sept. 14th
FRIDAY 7-9:45 PUBLIC
SAT. 10:30 a.m.-12 noon FAMILY SKATE
SUNDAY 1:30-3:30 p.m., 7-9 p.m. PUBLIC
MONDAY 1:30-3:00 p.m. PARENT and TOT
WED. AND FRI. 10-11:30 a.m. PARENT and TOT
9-7

KOSTAS
STEAK & SEAFOOD
Ask about our Greek Specialties
LIVE ENTERTAINMENT
WITH LANA MacLEOD
open every night
384-4196
1425 Store St.
(in Market Square)
9-6

FAMILY FUN
SNACK BAR
OPEN 2 P.M. TO 4 P.M. MON. THRU FRI.
Fun City
OPEN 10 A.M. TO 9 P.M. SAT AND SUN.
9-7

Fritzl's
That Beautiful Old Home on the corner of Menzies and Simcoe . . .
In James Bay. Know the one? It's been many things in its time; private residence in the late 1800's, and in the last few years, many different restaurants have called it home. Now, it's come into its own once more, as Fritzl's, with several rooms offering privacy and real dining elegance.
Dinners from $6.95
Open
11 A.M. to 11:30 P.M.
TUES. to SUN.
Closed Mondays
Private rooms available for special parties of up to 50 people
Reservations — Call 382-4202
8-30

PERIKLIS
"THE NEW GREEK RESTAURANT"
Evenings at Periklis, where you will enjoy the finest Greek Cuisine and entertainment by the "Mad Greeks"
ETHNIC GREEK DANCERS
THURS., FRI., SAT.
FOR INFORMATION 386-3321
Greek Nights at PERIKLIS
8-16
PERIKLIS SUNDAY FAMILY DINNER
PERIKLIS
531 Yates St. at Wharf
Parking Next Door
RESERVATIONS
9-6 386-3313

DANCING SATURDAYS
PARADE of BANDS
BERT HUMPHRIES
AND HIS ORCH. THIS SAT.
Instrumentalists 8:45-9:30. Dancing 9:30-12:30 a.m. "summer affire" (jackets and ties optional). $8 couple. Table RES. 658-5224 in the spacious Seaview Room, 5109 Cordova Bay.
PARADE OF BANDS CONTINUES
Sept. 15 CHICK WEBB'S ORCH.
Sept. 22 MARTIN VAN QUARTET
McMorran's
60 YRS. in '79
9-7

HARPO'S
Malcolm
TOMLINSON & BAND
Toronto's A & M Recording Artist
Doors 8:30 p.m. Weekdays
Weekends 8 p.m.
Cover Charge Fri. & Sat. $4.
TONIGHT thru SATURDAY
15 Bastion Square
Information
385-5333
CABARET

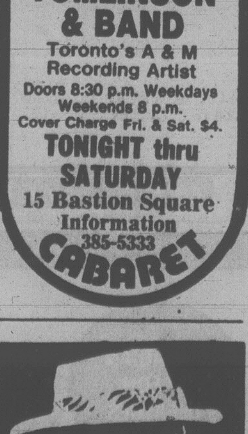

McPherson Foundation and Murray Farr proudly presents the Great
SNEEZY WATERS
AND HIS EXCELLENT BAND
Star of "Hank Williams: The Show He Never Gave"
ONE PERFORMANCE ONLY
Monday, Sept. 24
8:00 p.m.
McPHERSON PLAYHOUSE
Reserved tickets $5.50, $6.50, $7.50 now available at McPherson Box Office, Hillside Mall, Hatley Park Brandywine.

a&b sound
SUPER SOUND SPECTACULAR
WE'VE GOT the best deals

TEAC A-103 CASSETTE DECK
A rock solid transport and TEAC engineering highlight this excellent cassette deck. Suitable for use in medium to higher quality systems, TEAC delivers what the others only promise. Includes a full 2-year parts and labour warranty.
NOW 299.95

CELEBRATE with music
Dolby noise reduction system. Super hard permalloy record playback head. Separate 2-position bias and EQ switches for normal, CRO2 and FeCr tape. Separate left and right record level controls. Total mechanism shut-off. 3-digit tape counter. Left and right illuminated VU meters. Air-cushion eject.
MODEL 1810 CASSETTE DECK
199.95

YAMAHA AUDIO RECEIVER SALE!!
ALL MODELS HAVE LESS THAN 0.05% T.H.D.
All models have continuous loudness control.
All models have a full 5-yr. warranty
CR-220, 15+15 watts RMS 229.95
CR-420, 22+22 watts RMS 319.95
CR-620, 35+35 watts RMS 379.95
CR-820, 50+50 watts RMS 469.95
CR-1020, 70+70 watts RMS 629.95
CR-2020, 100+100 watts RMS 689.95

marantz
1550 RECEIVER
Big power can come at a big value. The Model 1550 delivers ocean power, with low Total Harmonic Distortion. 50 watts per channel with no more than 0.05% THD! Separate Detented Bass, Treble, Mid-range Controls. 12 dB per octave High Filter. 12 dB per octave Low Filter. Plus Loads of Features!
NOW 399.95

SHURE
99.95

YAMAHA AUDIO
Yamaha. The most respected and asked for name in stereo. A & B Sound is proud to again offer this fantastic yamaha stereo system. It starts with the CR420 Receiver with 25 & 25 Watts RMS at only 0.05% T.H.D. for superb clarity and accuracy. The Yamaha YP-B2 belt drive turntable is complete with shure cartridge and features automatic shutoff. The YP-B2 is the only turntable in its class guaranteed for 5 years parts and labour. To bring you the sound we recommend the newest rock monitor— the NS240 speaker system features an 8" woofer for tight bass and an excellent 3" tweeter for smooth, accurate high frequency response. You can count on getting more for your stereo dollar with Yamaha and A & B Sound.
Full 5 Year Warranty
COMPLETE MUSIC SYSTEM
$599.95

JVC QLA2 QUARTZ LOCK TURNTABLE
In addition to its first-rate specifications of 0.25% wow and flutter (WRMS) and 72dB signal-to-noise ratio (DIN-B), it has an auto-return mechanism for added convenience. An accurate Quartz oscillator with One-Row Strobe you can visually confirm speed accuracy. Other features include a reject lever that returns the arm up and down.
INCLUDES CARTRIDGE
189.95

JVC KD-10 STEREO CASSETTE DECK
The KD-10 dolby cassette deck offers a new level of performance. No other competing dolby deck has peak-reading LED's that guarantee a distortion-free recording every time. The KD-10 is audibly clearer than other decks at the price because of a real response of 40 to 15,000 and high S/N Ratio of 62 dB. Plus separate right/left input controls, digital counter, Bias-EQ TAPE SELECTION, AND JVC durability. SPECTACULAR PRICE
249.95

CRAIG
COMPACT IN-DASH CASSETTE STEREO AM/FM/MPX PACKAGE
Featuring foreign chassis size, fast forward, volume balance and tone controls, local/distance switch, stereo/mono switch, complete with 3 speakers.
188.95

JBL L40
New techniques in acoustical analysis and computer simulation were applied to created and refine the L40. BL's new 1" dome tweeter spreads high in the wide 180° arc, so you can sit out of the "line of fire" and still hear it all. Up-front tweeter control: "10" woofer. Ideal for amps from 10-70 watts/channel. Each 249.95

JBL L50
BL's least expensive three-way design combines outstanding drivers in a vertical line array, controlled by a complex frequency dividing network. The thorough, advanced engineering of the L50 has resulted in highly accurate, natural sound reproduction which offers outstanding value in its price range. Each 349.95
9-7

WE'VE GOT the best deals
THE HOME OF HIGH FIDELITY
a&b sound
641 YATES ST.
385-1461
MON.-WED. 9:30-6:00
THURS. 9:30-9:00
FRI. 9:30-9:30
SAT. 9:00-5:30
CHARGEX VISA

Nuclear power for Island gets C of C nod for study

The B.C. Chamber of Commerce says the question of nuclear power for Vancouver Island should not be dismissed out of hand.

In its annual submission to the provincial cabinet, the chamber called Thursday for the government and B.C. Hydro to continue giving special consideration to planning for the power needs of the island, plans which should not rule out nuclear power plants.

"CANDU nuclear power reactor units as developed by Atomic Energy of Canada Ltd. and as constructed and operated by Ontario Hydro have proven to be safe, very dependable and economically feasible and should be given most serious consideration in this planning," the chamber said.

In its submission, the chamber also said fuels and supplies used in manufacturing should be exempt from the four-per-cent sales tax.

The chamber said the tax exemption would encourage industry to expand secondary manufacturing and would help primary industries lower costs and become more competitive.

The chamber said the government's failure to exempt industry from the tax "contradicts efforts to encourage the development of secondary industry in B.C. and to lessen our economic dependence on the primary industries of forestry and mining."

Also encouraged in the brief was the elimination of the sales tax on heating fuels used for residential consumption.

Chamber president R. A. Petrick of Dawson Creek said the brief was well received by cabinet but he could not predict what, if any, action the government would take.

The brief urged the government to pay its debts more quickly.

"Excessive periods of time have elapsed before certain overdue debts have been paid by the government," the chamber said. "Business and representatives of business cannot afford to pay costs of financing beyond those commited by contract."

The chamber told the cabinet it is concerned that the government's election promise to remove school funding from property taxes is not in any current or proposed law.

The chamber recommended that the province pay 50 per cent of approved school budgets for 1979 and move to delete the property tax portion of school funding by cutting it by 10 per cent a year for five years starting in 1980.

On the subject of health care, it called for construction of more complete care hospitals of 450 to 500 beds each and the immediate addition of as many more acute-care facilities as are needed.

The government should cover the costs of all paramedical services incurred by senior citizens and pay for the transportation and other needs of people who require specialized emergency medical treatment.

To provide for areas without the services of a doctor or adequate medical facilities, short-term solutions might include financial incentives to doctors and greater use of mobile dental and medical clinics.

The chamber also came down on welfare recipients, suggesting that some of the money now set aside for welfare payments be transferred to the tourism and public works ministries to create jobs for employable people now on the dole.

The chamber called on the government to adopt a policy of "using rivers or other developments only where it can be shown that such developments are in the best public interest and will not unduly damage major salmon runs" — a policy advocated by the NDP.

Capital Scene

V.I. Netherlands Association, Big Klaverjas (Dutch Card Game) competition, 8 p.m. Saturday, Sept. 8, Holland House, 733 Vanalman.

Rosicrucian Order, A.M.O.R.C., convocation and exercise, 7:30 p.m. Saturday, Sept. 8, 1620 Fernwood.

Bay United Youth Soccer (Oak Bay-Cadboro Bay), registration, 10 a.m. to 1 p.m. Saturday, Sept. 8, Oak Bay Recreation Centre, 1975 Bee.

Canadian Authors Association, 2 p.m. Saturday, Sept. 8, Eaton's Activity Room, Basement level.

Single Scene Club Dance, 9 p.m. Saturday, Sept. 8, White Eagle Hall, James Bay. Advance tickets only by calling 384-4984.

G.R. Pearkes Clinic for Handicapped Children, volunteers needed, call 477-1851.

Rummage Sale, 9:30 to 11:30 a.m. Saturday, Sept. 8, Knox Presbyterian Church, 2964 Richmond.

British-Isreal World Federation (Canada), 3 p.m. Sunday, Sept. 9, St. John Ambulance Hall.

St. Mary's Anglican Church, Christian family nurture program, 9:30 a.m. Sunday, Sept. 9, 1701 Elgin.

Widows' Association, special tea, 2 p.m. Sunday, Sept. 9, St. John's Church Hall, 1611 Quadra.

Unattached Society, social gatherings, sports, etc., 2 to 4:30 p.m. Sundays, St. Barabas Church Hall, Belmont at Begbie.

Thunderbird Toastmasters Club, 7:30 p.m. Monday, Sept. 10, Coachman Inn, Gorge.

Alumnae Association of the Royal Jubilee Hospital School of Nursing, quarterly meeting, 8 p.m. Monday, Sept. 10, 2101 Richmond.

Women Aglow, Evening Chapter, 7 p.m. Monday, Sept. 10, Royal Oak Centre, 4353 West Saanich.

Gordon Head Garden Club, 8 p.m. Monday, Sept. 10, St. Aidan's Church Hall, 1691 Broadmead. Topic: How to show what you grow.

25% Off Vancouver Weekends

"After seeing Stanley Park, the view from Mount Seymour, Gastown, Maritime Museum, and all those gorgeous stores, this ceiling is a really beautiful sight."

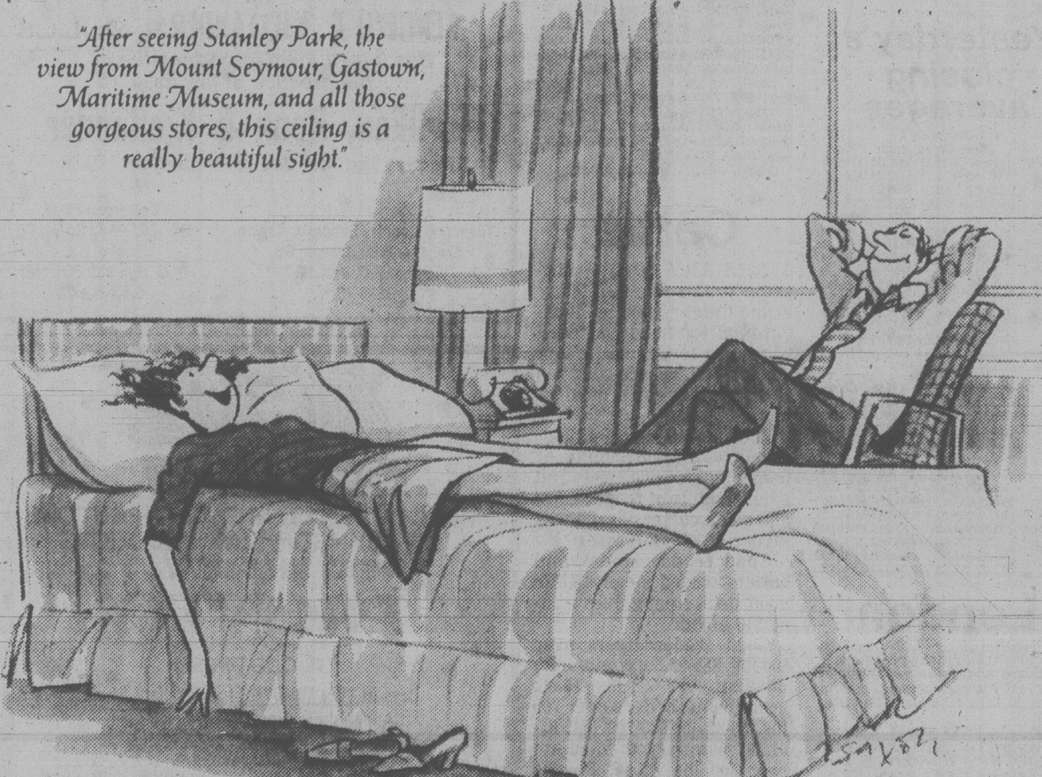

One of Vancouver's most pleasing attractions is the low weekend rate at Holiday Inn.

Vancouver's Holiday Inn hotels are offering a special weekend price–25% off the regular room rate for a minimum stay of two nights.*

The Vancouver Holiday Inn Weekend Special. Luxury accommodation at a reduced price. With absolutely no reduction in the standards for which Holiday Inn is world-famous. Like big, bright rooms, colour TV, extra-long double beds, free guest parking, pools and saunas, baby-sitting service, "Teens Free" family plan, coffee shops, fine restaurants and a wide range of entertainment facilities. It's one of Vancouver's most pleasing attractions.

For reservations, call toll free: In B.C., 1-(800)-268-8811; your nearest Holiday Inn or travel agent.

In Vancouver, Holiday Inn is close to where you want to be.

CITY CENTRE (Harbour Side):	BROADWAY:	DOWNTOWN:
1133 W. Hastings St.	711 W. Broadway Ave. (near City Hall)	Howe St. at Helmoken
(604) 689-9211	(604) 879-0511	(604) 684-2151

Holiday Inn®

Number one in people pleasing

*Prior reservations required. Weekend Special must be requested. Subject to availability. Available Fridays, Saturdays and Sundays until June 15/80 incl. Excludes special events, groups and conventions.

CAPITAL

SHOP DAILY 9-5:30 THURS., FRI. 9-9

FISHING DERBY SPECIALS

SALE PRICES ON FISHING TACKLE ONLY

EFFECTIVE THROUGH SEPT. 15

WHILE STOCK LASTS

We Reserve the Right to Limit Quantities.

DAIWA 4000 C SPINNING REEL — Sale 38.36

DAIWA 7000 C SPINNING REEL — Sale 42.36

ALVEY 5" REEL Fibreglass — Sale 15.88

HOTSPOT FLASHERS Red Only — Sale ea. 3.49

ABE & AL FLASHERS #1 or #2 chrome — Sale 3.99

SKIPPER FLASHERS #1 or #2 chrome — Sale ea. 3.49

COHO or MOOCHING ROD
#2085MC Olympic 8½ foot 2-piece light action hollow fibreglass rod with stainless steel guides.
Reg. 17.95
DERBY SPECIAL, ea 12.99

TROUT ROD
Olympic #2070 2-piece spinning rod with stainless steel guides
Reg. 13.95
DERBY SPECIAL, ea 9.99

TROLLING ROD
7 foot heavy action trolling rod with butt break.
Reg. 15.95
DERBY SPECIAL, ea. 11.99

SURFCAST ROD
Daiwa #4727 Regal series surfcast rod is excellent for buzz bombing. This 9 ft. rod has a translucent charcoal blank and stainless guides.
Reg. 31.95
DERBY SPECIAL, ea 23.96

#4725 8 foot Rod
Reg. 29.95
DERBY SPECIAL 22.46

MOOCHING COMBO
Our most popular outfit features the Daiwa #275 reel (33.95) and the Presentation series 11 foot rod (49.95) with dialoy guides, and finished in honey orange.
Reg. 83.90 if bought separately
DERBY SPECIAL, ea 67.12

SURFCAST COMBO
This quality outfit features the 300V0 Olympic reel (37.95) with skirted spool, and reversible handle with quick release, plus the Daiwa Presentation series 9 foot rod (33.95) finished in honey orange.
Reg. price 71.90 if bought separately
DERBY SPECIAL, ea 53.95

RHY'S DAVIS TEASERS
Minnow, strip and herring. Reg. 1.75
DERBY SPECIAL, ea. ... 1.25

FISH TUB
16"x27" plastic tub.
Reg. 4.89
DERBY SPECIAL 3.89

TACKLE BOXES
Old Pal #PF-1050 2 tray, 15 compartment tackle box. Overall size 12⅞" x 7⅜" x 5⅞".
Reg. 9.95
DERBY SPECIAL, ea 7.49

Old Pal #PF-2000 3 tray, 24 compartment tackle box. Overall size 14" x 7⅞" x 7⅜".
Reg. 17.95
DERBY SPECIAL, ea 12.88

PLEASE NOTE: PRICES EFFECTIVE 'TIL SEPT. 15th ON FISHING TACKLE

HANDYMAN HEADQUARTERS
Capital's Pipe Shop is ready to help you create special articles and custom made items to your specifications by welding, bending, threading or fabricating. We make firescreens, handrails, etc. Bring in your ideas!

WE STOCK MANY BASIC MATERIALS INCLUDING:

STAINLESS STEEL Angles, Flats, Rounds
ALUMINUM Angles, Flats, Rounds, Tubes
BRASS Angles, Flats, Rounds, Sheets
MILD STEEL Angles, Flats, Rounds, Plates, Re-bar
COPPER Sheets
GALVANIZED SHEETS Various gauges.

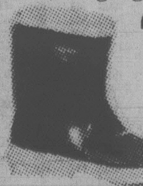

"SKOONA" DECK BOOTS
For boating safety, get a pair of "Skoona" rubber deck boots with sure grip pillar deck soles. These lightweight boots have removeable cushioned insoles. Available in navy blue with white trim. Men's sizes 4-12. (Smaller sizes will fit the ladies).
Reg. 11.95
DERBY SPECIAL 9.49

MEN'S WEAR PRICES EFFECTIVE FRI., SAT., Sept. 7 and 8

"DOESKIN" SHIRTS
Heavy flannel work shirts of 100% cotton flannel. Made by Champion in plaid combinations of red, green or blue. These long sleeve, button front shirts come in sizes 15½ to 18.
Reg. 10.95
DERBY SPECIAL 8.49

STANFIELD® WORK SOCKS
Work socks of 70% wool/30% nylon. Reinforced heel. One full size. Packaged 2 pairs per pack.
Reg. 4.59
DERBY SPECIAL 3.59

QUILTED VESTS
Roll collar, polyester fibrefill quilted vests with nylon outer shells in green, navy or red. Zipper front. Sizes S to XL.
Reg. 17.95
DERBY SPECIAL 13.95

PIONEER® RAINWEAR
Good quality 100% nylon rainwear specially treated for complete reliability. Zipper front jackets are available in single or double layer with drawstring waists adaptable to suspenders. Pants size available with bib fronts. Choose from yellow or green. Sizes S to XL.

JACKETS
Single, reg. 22.95 DERBY SPECIAL 18.95
Double, reg. 30.95 DERBY SPECIAL 25.95

PANTS
Single, reg. 16.95 DERBY SPECIAL 12.95
Double, Reg. 26.95 DERBY SPECIAL 21.95
BIB front Doubles, Reg. 34.95 DERBY SPECIAL 29.95

BELL® CAMPER COAT
A great styled coat for the outdoor sportsman. These button front, hip length coats are made of 60% wool/40% poly/acrylic in assorted color plaids. The front has 4 handy patch pockets.
Sizes S, M, L.
Reg. 29.95
DERBY SPECIAL 22.95

MASTER CHARGE or CHARGEX

ADDITIONAL PARKING IN OUR LOWER PARKING LOT

CAPITAL

1900 STORE STREET
385-9703

IRON & METALS LTD.

9-7

TORONTO STOCK EXCHANGE TRADING

Distributed by CP
Toronto Stock Exchange—Sept. 7

Quotations in cents unless marked $. z—Odd lot, xd—Ex-dividend, xr—Ex-rights, xw—Ex-warrants. Net change is from previous board-lot closing sale.

Stock	Sales	High	Low	1:40 p.m.	Net Ch'ge
	A	and	B		
Abitibi	39659	$20¾	20⅝	20¾	+ ⅛
Abitbi 7½p	z10	$47¾	47¾	47¾	
Abitbi 10	z337	$52⅜	52¼	52⅜	
Acklands	375	$16⅛	16⅛	16⅛	— ⅜
Acklnd 2p	400	$15	15	15	— ⅛
Action Trd	1000	69	69	69	+ 1
Adanac M	2000	435	420	425	—10
Advocate	400	235	235	235	+ 5
Afton Min	600	$18⅞	18¾	18⅞	+ ⅛
Agnico E	6500	$7⅞	7¾	7¾	— ⅛
Agra Ind A	2800	$6	5⅞	5⅞	— ⅛
Akaitcho	3550	108	104	104	— 4
Albany	122250	140	132	138	+11
Alt Energy	12816	$40	39¼	39⅝	+ ⅜
Alta Gas A	37620	$24⅜	24	24¼	+ ½
Alta G 9.76	100	$26½	26½	26½	— ¼
Alta G 7.60	100	$24¾	24¾	24¾	
Alta G 6⅜	12500	$34	33⅜	34	+ ⅞
Alta Nat	310	$69	68½	68½	— ½
Alcan	27792	$45⅝	45¼	45⅝	+ ½
Algoma St	1696	$30	30	30	
AStel p	200	$26½	26½	26½	— ¼
Allarco Dv	100	$52¼	52¼	52¼	— ¼
Alum 3rd p	2000	$26½	26½	26½	

Camp RL	9740	$26¾	26¼	26⅜	— ¼
Can Cem	2088	$13⅝	13⅜	13½	+ ¼
CDC pr B	847	$128	126¾	126¾	— 1
C Nor West	19250	$14⅞	14⅜	14¾	+ ½
C Packrs	100	$28½	28½	28½	+ ⅛
Can Perm	2350	$18⅜	18¼	18⅜	+ ⅛
CPerm 8	194	$25¼	25¼	25¼	— ¾
CS Pete	9200	$6½	6¼	6⅜	
Can Trust	z60	$25¾	24⅞	24⅞	
C Trust 7¼	z50	$19⅞	19⅞	19⅞	
C Tung	550	$25	25	25	+ ¼
Cdn Arrow	500	95	95	95	— 5
Dicknsn	7965	$9⅝	9⅜	9½	+ ⅛
Digtech	800	$5¼	5¼	5¼	
Discovry	4600	120	115	115	— 1
Doman I	4025	$8⅞	8¾	8¾	
Dome Mine	16165	$53⅜	51½	53⅜	+2⅞
D Pete	481444	$55½	53	55	+ 7
D Bridge	825	$38½	38½	38½	
D Citrs A	500	$5¼	5¼	5¼	
DExplor	50500	49	46	48	+ 2
Dofasco A	5890	$34½	34¼	34¼	— ½
Dofasco p	100	$63½	63½	63½	
Dom Store	452	$19⅝	19½	19½	+ ⅛

TrCan PL	14795	$22⅞	22⅝	22⅞	+ ⅛
Travlway	200	$17⅝	17⅝	17⅝	— ⅛
Trimac A	800	$37½	37	37	— ½
Trin Chib	500	17½	17½	17½	—2½
Trinity Res	24400	$6⅜	5⅞	6¼	
Turbo Cl A	1850	$15¼	14⅞	14⅞	
Turbo Cl B	4225	$14¾	14⅜	14⅝	
Turbo w	100	$9½	9½	9½	
Ulster P	588371	$5⅛	475	495	+35
Unican S	200	355	355	355	—25
Unico A	z50	350	350	350	
C Perm un	1604	$7½	7½	7½	— ⅛
TD Realty	245	$25½	25¼	25¼	— ⅜

—VANCOUVER—

Complete tabulation of Thursday transactions. Quotations in cents unless marked $. Net change is from previous close of same lot type.

Stock	Sales	High	Low	Close	Net Ch'ge
Resource and Development					
Aaron	1700	$7	6½	7	+ ½
Abella	4700	125	120	125	—5
Action	70766	220	186	210	+14
Agassiz	16100	115	111	114	+3
Aleta	1300	100	100	100	+10
Alice Lk	20490	20	18	20	+2
Amber	9200	235	235	235	—8
Am Flr	65980	260	215	250	+25
Am Pyd	3000	165	160	165	
Andex	18500	30	28	30	+1
Anglo Bo	22400	175	150	174	+24
Arcdia	31500	36	33	34	+2
Argo go	7200	525	505	515	+ 15
Arg Res	3300	340	340	340	—10
Avino	29700	94	87	90	+7
Azure	6200	99	94	95	—3
Barier R	8500	87	87	87	—3
Liberty	19300	380	370	380	—10
Lion Mn	16575	170	153	170	+10
Lorcan	3700	90	87	90	
Lornex	1200	$28¼	28	28¼	
M M Prc	18500	52	50	50	
Magnm	z200	73	73	73	+3
Makao	1000	50	50	50	
Mnchst	500	63	63	63	—7
Marge	1500	23	23	23	
Mark V	500	80	80	80	
Mvrck	4000	590	555	585	+ 35
May ral	27700	139	132	137	+7
Mconel	z100	24	24	24	
Meston	22500	165	149	160	+15
Mid Mtn	449500	84	72	84	+20
Mid Nrt	500	56	56	56	—4
Mi—Lo	1500	75	70	70	
Molco	2350	$14⅝	14⅛	14½	+ ¼
Mt Grnd	39000	$11	10	11	+1
MOS	300	120	120	120	
Mos Crk	15400	201	190	201	+6
Mtn Stat	8400	$15	14	15	+1¼
Mtneer	21000	52	50	50	—1

Yesterday's closing averages

TSE 300 INDEX

	Close	Ch'ge	high	low
TSE 300	1694.44	+32.52	1695.30	1315.11
Minerl	1484.44	+21.15	1512.25	1104.24
Finac'l	1228.03	+0.51	1265.73	1155.76
Oil, Gas	3089.32	+185.81	3025.22	1850.56
Indust	1221.25	+2.41	1296.68	1049.31
Utilities	1607.42	+22.71	1612.52	1422.04
Consum	1371.23	+7.40	1387.48	1222.46
Merch	1334.90	+1.21	1403.21	1091.51
Forest	1654.33	+8.27	1688.86	1380.76
Transp	2473.02	+31.46	2506.31	1585.93
Pipeline	1946.71	+12.20	2009.97	1585.93
Manage	2008.16	+26.72	2011.80	1493.20
Comm.	1469.02	+9.08	1474.21	1356.26
Golds	2101.52	+82.62	2027.11	1424.52
Building	4628.27	+5.84	4682.29	2276.18

NEW YORK

	Open	High	Low	Close	Ch'ge
30 Ind.	867.24	874.74	862.63	867.32	+1.19
20 Trn.	258.57	260.66	255.99	257.40	—1.22
15 Utls.	106.84	108.36	106.46	107.54	+0.50
65 Stks.	306.05	308.90	304.07	305.97	+0.06

MONTREAL

	IN	UT	BA	CO	PA
Chge:	+6.37	+4.30	+0.56	+5.33	—0.08
Thurs:	294.08	247.12	320.46	288.50	183.51
Pre clo:	287.71	242.82	319.90	283.17	183.59
Wk Ago:	293.27	241.62	329.63	287.59	184.40
Mt ago:	261.25	229.98	317.88	262.25	176.04
79 hi:	297.05	246.90	338.13	290.91	187.18
79 lo:	213.32	195.96	289.09	224.93	155.43

London

LONDON (CP) — Closing stock quotations Friday in new pence unless pounds are indicated, x-indicates that quotations includes dollar premium based on latest conversion rate, 0.8970.

Associated Brit Foods 88; Babcock and Wilcox 141; Bass Charrington 231; BICC 121½; xBlyvoors 705; BOC International 68¾; Boots 191½; Bowater 172½; Brit Am Tob 284½; Brit Assets Trust 72; Brit Petroleum 11 11-16; ; xBroken Hill Prop 505; Buffels 18⅝; Burmah Oil 120; xCanadian Pac 15¾; xCharter Cons 136½; Cons Gold 236½; Courtaulds 88; xDe Beers 798; Distillers 233; Dunlop 55; EMI 91½; xF.S. Geduld 30¼; Gen Elec 388½; Glaxo 447½; Grand Metropolitan Hotels 149; Gr Un Stores A 400; Guest Keen 267½; Hawker Siddeley 182; Hoover A 141½; ICI 369½; Imp Tob 95¾; xIntl Thomson 343½; Kloof 15⅞; Marks and Spencer 105; Metal Box 280; Minorco 185; xPhillips 530; Pilkington Bros 212½; Plessey 127; Rank A 216; Rio Tinto Zinc 303½; Roan Consol 95 Sel Trust 534; Second Scott Inv 90; Shell T and T 328; Tanganyika 169½; Thorn 451½; Trusthouse 147½; Tube Investments 320; Ultramar 321½; Unilever 512; Union Corp 830; Vaals 35; Vickers 157½; Western Driefontein 49⅝; Western Deep Level 17⅝; xWest Mines 157¼; W Holding 37½; Woolworth 75¼; Zambian Copper 10⅞.

Bonds

Brit Transport 66¼; Brit Cons 2½ 23½; Treasury 8½ 93¼; War Loan 33 9-16.

Metals

LONDON (CP) — Closing metal prices Friday in pounds sterling a metric ton: silver in pence a troy ounce.

Copper spot 902-903; copper future 896-897.

Tin spot 6,810-6,825; tin future 6,780-6,785.

Lead spot 535-536; lead future 534-535.

Zinc spot 309-310; zinc future 319-320.

Silver spot 523.5-524.5; silver future 536-537.

Aluminium spot 716-717; aluminium future 710-711.

Nickel spot 2,660-2,670; nickel future 2,680-2,690.

Gold

LONDON (AP) — Closing gold prices Friday in U.S. dollars an ounce.

London, 332.50; Paris, 348.00; Frankfurt, 330.76; Zurich, 330.00; Hong Kong, 325.29.

Vancouver 10:15

By The Canadian Press

Following are 10:15 a.m. PST prices on a selected list of stocks provided by the Vancouver Stock Exchange. Net change is from previous day's close.

Stock	Sales	High	Low	10:15	Ch'ge
Resource and Development					
Actl wt	65800	41	33	41	+4
Redfrd	39600	255	235	255	+15
Mid Mtn	38400	92	85	89	+5
Lar pet	33150	160	150	160	+10
Nw Min	29000	192	183	188	+6
Action	28500	224	210	220	+10
Iona Svr	27100	175	160	160	
Kindahr	21500	220	215	220	+5
Galvstn	21200	450	445	450	
S Chief	19400	255	235	255	+15
INDUSTRIALS					
Bcric	632749	830	750	815	+ 55
Seabrd	700	$12½	12½	12½	
W Redek	600	475	475	475	
Trns Am	600	20	20	20	
N gest	500	160	160	160	
Keg Res	500	300	300	300	

Foreign Exchange

MONTREAL (CP) — Friday's foreign exchange nominal selling rates at 11 a.m. EDT supplied by the Bank of Montreal:

The rates are called nominal because they fluctuate during the day and vary at each bank. x-Fixed monthly rate.

Australian dollar 1.3205; Austria schilling .0880; Bahamas dollar 1.1775; Barbados dollar .5900; Belgium cnv franc .040260; Bermuda dollar 1.1775; Brazil cruzeiro .0654; xBulgaria lev 1.329; China renminbi .7675; xColombia peso .0362; xCzechoslovakia crown .2385; Denmark krone .2230; East Caribbean dollar .4345; France franc .2760; Germany mark .6450; Greece drachma .0325; Hong Kong dollar .2300; xHungarian foring .3383; India rupee .1510; Irish pound 2.4070; Italy lira .001440; Jamaica dollar .6585; Japan yen .005295; Kuwait dinar 4.2275; Mexico peso .0510; Netherland guilder .5870; N.Z. dollar 1.1830; Norway krone .2340; xPoland zloty .0382; Portugal escudo .0275; xRomania leu .2576; Saudi Arabia riyal .3500; Singapore dollar .5430; ; South Africa rand 1.4100; Spain peseta .01775; Sweden krona .2785; Switzerland franc .7115; ; Trin-Tob dollar .4900; U.K. pound 2.6256; U.S. dollar 1.1677; xU.S.S.R. ruble 1.7089; Venezuela bolivar .2353.

Quotations in Canadian funds.

Cattle

CALGARY (CP) — Receipts to 11 a.m. MDT today at the Calgary public stockyards of 600 head consisted of mostly feeder cattle and stock calves. There were too few slaughter cattle on offer to quote prices.

Feeder cattle receipts consisted of a good supply of feeder steers and heifers and a light supply of feeder cows and stock calves. Trade was moderate on all classes.

Good feeder steers and heifers traded steady while good stock steer calves traded $10 higher.

Good feeder steers over 800 lbs. $85-92.50; common to medium over 600 lbs. 75-85; good feeder heifers over 700 lbs. 80-82.40; 600-700 lbs. 85-91.50; common to medium over 500 lbs. 75-85. Feeder cows 65-75.

Good stock steer calves 400-500 lbs. 120-127; common to medium under 600 lbs. 100-120.

Vancouver firm reported buying stores in U.S.

PORTLAND (AP) — Mariposa and Gray's of Vancouver is purchasing Charles F. Berg women's clothing stores in Portland and Rusan stores in Washington, Idaho and Montana, according to an unconfirmed report in a Portland newspaper.

Mariposa and Gray's operates 39 stores in Canada, selling women's and teenage clothing. The purchase of Berg's and Rusan's will be its first venture outside Canada.

$ EXCHANGE

IN VICTORIA today purchase of U.S. funds in terms of Canadian dollars is 1.1630 for cash, 1.1635 for cheques and 1.1230 for coins. Selling rates are 1.1750 for cash and 1.1735 for cheques.

IN MONTREAL, the U.S. dollar in terms of Canadian funds at noon was down 7/50 at $1.1664. Pound sterling was down 13/50 at $2.6244.

IN NEW YORK, the Canadian dollar was up 1/10 at $0.8573 and pound sterling was up 1/20 at $2.2500.

Today's Markets

Toronto

The Toronto stock market rose sharply in active mid-afternoon trading today.

Trading in shares of G and H Steel Industries Ltd. resumed at 11 a.m. EDT following a halt Tuesday. The stock last traded at $2.50 and there were no sales by 2 p.m.

G and H Steel reported an increased loss in the first half and said it is closing its structural steel plant in Montreal.

Vancouver

Shares in the British Columbia Resources Corp. continued to highlight activity on the Vancouver Stock Exchange today as prices increased in heavy trading.

Among issues that traded, 142 advanced, 110 lost ground and 149 were unchanged.

BCRIC shares contributed heavily to the mid-day trading volume of 3,403,361 shares as the issue gained .60 to $8.20 on a trade of 794,216 shares.

Other leading industrial traders were unchanged. Trans Canada Pipe was steady at $23 on 5,000 shares; Seaboard Life held at $12½ on 700 shares; Wall and Redekop traded at $4.75 on 600; Trans America Industries was listed at .20 and Northway Gestalt remained at $1.60.

Action Resources warrants led resource traders and gained .04 to .41 on 73,400 shares. Mid Mountain Mining also gained .04 to .88 on 49,400 shares and Redford Mines Inc. added a dime to $2.50 on 42,600 shares.

Iona Silver Mines was unchanged at $1.65 on 41,200 shares, Action Resources gained .12 to $2.22 and Laredo Petroleum added .15 to $1.65.

New Congress Resources paced curb traders and gained .05 to .58 on 51,600 shares. Himac Resources gained .15 to $1.40 on 37,400 shares and Burlington Gold was steady at .70 on 37,100 shares.

Rebel Developments was steady at .44 on 32,000 shares.

New York

Stock prices pushed ahead today, shrugging off a further rise in interest rates and more bad news on inflation.

Gainers held a slight edge on losers among New York Stock Exchange-listed issues.

London

The London stock market firmed up near the close of light trading today.

The *Financial Times* index of 30 industrials closed at 473.5, up 2.8.

Industrials and oils advanced, golds declined and banks were unchanged.

Canadian stocks eased.

FOR SALE
SUCCESSFUL, WELL ESTABLISHED SMALL VICTORIA RENTAL BUSINESS
Requires approximately 2½ days per week. Proven return 50% per year. Ideally suited for semi-retired person or aggressive ambitious individual.
FOR FURTHER INFORMATION PLEASE CONTACT VICTORIA PRESS BOX 183
ALL REPLIES CONFIDENTIAL
9-6

McMiken & Benn
Barristers & Solicitors
Are pleased to announce that
KENNETH C. KJELLANDER B. Sc. L.L.B
Has joined them in partnership in the practice at law as
McMiken, Benn & Kjellander
Effective the first day of September, 1979
Town and Country Shopping Centre, Ste. 114-3490 Saanich Rd., Victoria, B.C. V8X 1W7, 388-7731
Evergreen Plaza, Ste. 207-6642 Sooke Rd., Sooke, B.C., P.O. Box 939 V0S 1N0, 642-5247

ACME SUPPLIES LTD
VANCOUVER ISLAND DISTRIBUTORS OF JOHNSON WAX PRODUCTS
TEST THE NEW . . .
PRONTO!
FLOOR FINISH
Drys in TEN MINUTES to a Brilliant Shine
Available in 1 gal., 5 gals., 46 gals.
1917 QUADRA ST.
Opposite the Curling Rink 383-8822 383-5850

SOUTH OAK BAY SEA VIEWS
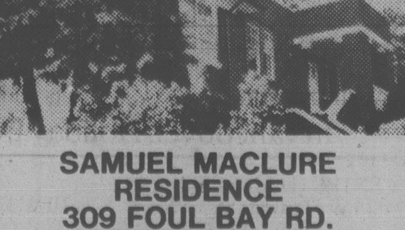
SAMUEL MACLURE RESIDENCE
309 FOUL BAY RD.
OPEN HOUSE SAT. 2-4
A classic two-storey Samuel Maclure residence across the road from the beach, with good sea and mountain views and situated on almost half an acre of treed and lawned garden. Grand reception hall, formal dining room with fireplace, drawing room with fireplace, study with fireplace, large but old-fashioned kitchen, enclosed and open verandas. 4 bedrooms, upstairs. Legal duplex. Fully developed basement. 3 bathrooms. Needs some redecorating. Exclusive. Offers are invited in the region of $159,000.
RESIDENCE OFFICE 598-1420 — TED WALFORD, BLOCK BROS. REALTY LTD. — (24 Hrs.) OFFICE 477-1841
9-7

Options

Closing prices of all traded options. Sales unit is 100 shares. P denotes puts. (Trans-Canada options combine Montreal and Toronto exchange option trading):

Thursday

Options				Vol	Int	Last	Close
Abitibi	Fb	17½		13	370	$3⅜	$20⅝
Abitibi	Fb	22½		22	198	95	$20⅝
Abitibi	My	20		2	57	$2½	$20⅝
Abitibi	My	22½		77	177	100	$20⅝
Abitibi	Nv	17½		10	745	$3¼	$20⅝
Abitibi	Nv	20		108	1350	125	$20⅝
Abitibi	Nv	22½		20	148	55	$20⅝
Alt GA	Fb	25		1	394	175	$23¾
Alt GA	Nv	20		10	262	$3⅞	$23¾
Alt GA	Nv	22½		2	205	$2	$23¾
Alcan	Fb	45		6	244	$3⅜	$45¼
Alcan	Fb	45	p	5	33	$2⅜	$45¼
Alcan	My	45		1	140	$4	$45¼
Alcan	Nv	40		2	444	$5⅞	$45¼
Alcan	Nv	40	p	10	67	45	$45¼
Alcan	Nv	45		18	534	185	$45¼
Aqutin	Sp	35		38	136	$6⅞	$42⅜
Aqutin	Sp	40		100	229	$2⅝	$42⅜
Aqutin	Dc	35		30	328	$8	$42⅜
Aqutin	Dc	40		24	213	$5	$42⅜
Bell Can	Fb	20		2	183	$3⅛	$22½
Bell Can	Fb	22½		57	537	100	$22½
Bell Can	My	22½		37	151	125	$22½
Bell Can	Nv	20		23	175	$2¾	$22½
Bell Can	Nv	21⅝		83	1287	125	$22½
Bell Can	Nv	22½		13	688	55	$22½
Brscn A	Fb	20		5	117	$4⅞	$23⅞
Brscn A	Fb	22½		5	432	$3	$23⅞
Brscn A	Fb	25		26	619	160	$23⅞
Brscn A	Nv	25		30	741	100	$23⅞
Bk Mtl	Nv	25		61	1436	70	$24½
Bk Mtl	Nv	27½		20	772	20	$24½
BP Can	Ja	32½		7	58	$5	$33
BP Can	Ap	35		4	7	$4	$33
Bow Val	Ja	25		2	3	$13¼	$38
Bow Val	Ja	27½		2	7	$6¾	$38
Bow Val	Ja	30		17	31	$9½	$38
Bow Val	Ja	32½		10	40	$4¼	$38
Bow Val	Ja	35		11	13	$4	$38
Bow Val	Oc	27½		1	3	$8⅜	$38
Bow Val	Oc	30		109	148	$8	$38
Bow Val	Oc	32½		56	81	$6¾	$38
Bow Val	Oc	32½	p	5	5	30	$38
CBth A	Ap	12½		1	104	$3¼	$14¾
CBth A	Ap	15		20	129	170	$14¾
D Pete	Ja	30		12	151	$19	$48
D Pete	Ja	35		2	296	$17¼	$48
D Pete	Ja	40		28	370	$11½	$48
D Pete	Ja	40	p	6	73	$2⅝	$48
D Pete	Ja	45		43	569	$9½	$48
D Pete	Ja	50		75	933	$7⅜	$48
D Pete	Ja	50	p	2	25	$7	$48
D Pete	Ja	55		181	1088	$3⅝	$48
D Pete	Ap	40	p	10	82	$4	$48
D Pete	Ap	45		11	106	$12½	$48
D Pete	Ap	45	p	2	82	$6½	$48
D Pete	Ap	50		46	270	$9⅜	$48
D Pete	Ap	55		5	17	$8¾	$48
D Pete	Oc	23¾		16	182	$23½	$48
D Pete	Oc	25		12	288	$23¼	$48
D Pete	Oc	27½		19	320	$20	$48
D Pete	Oc	30		39	992	$17½	$48
D Pete	Oc	32½		51	692	$15¾	$48
D Pete	Oc	35		99	1219	$13½	$48
D Pete	Oc	40		493	2707	$9¼	$48
D Pete	Oc	40	p	107	922	125	$48
D Pete	Oc	45		497	4892	$7½	$48
D Pete	Oc	45	p	25	284	$2⅞	$48
D Pete	Oc	50		635	6273	$4⅛	$48
D Pete	Oc	50	p	32	135	$5	$48
D Pete	Oc	55		855	7560	$2⅝	$48
Gulf C	Fb	50		5	11	$31	$80
[illegible]							

Total volume 9131.
Total open interest 140309.

Mutuals

TORONTO (CP) — Recent prices of investment funds supplied by The Investment Funds Institute of Canada Thursday. They are the net asset value per share or unit (NAVPS) last circulated by the fund in accordance with its pricing practice as contained in the prospectus of the fund. n—no sales charge, x — U.S. Fund, y — delayed NAVPS, xd—ex-dividend.

Institute Members		Non-Members	
AGF Group		nyAltamra fd	6.56
Amer Grwth	6.45	Assoc Inv	8.62
Cdn Gs engy	6.40	yBeaubran	5.51
Cdn Sec grth	8.98	**Ciag Group**	
Cdn Trusteed	4.39	yCo-Oprtrs	13.34
Corp Invest	7.41	yLandmark	15.60
Corp Inv stk	9.70	**Canagex Group**	
Growth eqty	16.08	yBond	9.28
Japan	14.01	Fund	14.27
nMoney mkt	10.00	Internatnl	10.00
Option equity	4.63	yMortgage	9.96
Special	6.96	xdCapitl gth	14.77
All Canadian Grp		xChase	7.07
yCompound	7.79	ynCom cp mt	9.96
[illegible]		**Desjardins Grp**	

New York

Thursday

[illegible]

Bullion coin outpaces S. African Krugerrand

TORONTO (CP) — Canada's first gold bullion coin was popular in Toronto on it first day of sale, but as a quick money maker it was a flop.

On Thursday, the bullion price set by the London market was at a record high in the morning — London's morning. By Toronto's afternoon, however, the Toronto market was $14.85 (U.S) an ounce lower. And that does not include the premium, which is added on by the dealers.

Theoretically, if you bought early and sold late, you could have lost about $20 (Canadian) on each coin, depending also on which dealer you bought from.

No dealer wants to give sales figures, but it was apparent that the 1979 Canadian Maple Leaf $50 gold piece was outselling the internationally accepted South African Krugerrand.

Peter Hug, assistant manager of Guardian Trust, said Maple Leaf sales were excellent, outstripping sales of Krugerrands three to one.

"We moved over 50 per cent of our initial order, there is an exceptionally good retail demand," he said.

The Bank of Nova Scotia, Canada's biggest bullion trader, will clear out its coin allottment, said Ernie Keith, the bank's chief gold trader.

Keith said the Canadian coin will never sell at a discount, although the Krugerrand could, because the Maple Leaf is about as pure as gold can get. The Canadian coin is 99.9 per cent gold while the Kruggerand is 91.67 per cent.

Alberta

Complete tabulation of Thursday transactions. Quotations in cents unless marked $. Net change is from previous board-lot closing sale.

Stock	Sales	High	Low	Close	Ch'ge
Acroll	2500	175	165	172	+04
Amalta	1900	120	115	115	
[illegible]					
Seagull	7900	480	465	465	—10
Sparrow	3000	100	100	100	+05
Strand	5100	$5⅞	5½	5¾	—⅛
Troy	9425	$6	5½	5⅞	+⅜
Twin Rchfld	11100	$5½	5⅛	5¼	—50
Universlex	21200	325	320	320	—05
Universluran	500	$3	3	3	
Xrg Inter	4375	$14½	12½	13½	
Zephyr	1600	$8¼	8	8	—25
Beaufrt pr b	1700	$10½	10½	10½	
Mair Res	500	$1	1	1	
New-44	520	$11¾	11¾	11¾	
[illegible]					

Total sales: 447,422.

B.C. TEL
BRITISH COLUMBIA TELEPHONE COMPANY
ORDINARY DIVIDEND
Notice is hereby given that a quarterly dividend of $.30 per share has been declared on the outstanding Ordinary Shares of the Company, payable on October 1, 1979, to shareholders of record at the close of business on September 10, 1979.
By Order of the Board
K.D.A. Morrison
Secretary
Burnaby, B.C.
August 29, 1979

Grain quotes

Thursday

WINNIPEG (Quotations in tonnes.)

[illegible]

CHICAGO (Quotations in bushels.)

[illegible]

Soybean oil				
Sep	28.60	27.95	28.15	— .60
Oct	27.20	26.83	27.12	— .20
Dec	26.45	26.05	26.38	— .04
Soybean meal				
Sep	188.50	186.50	186.90	—1.70
Oct	188.50	186.00	186.40	—2.30
Dec	192.00	189.50	189.90	—2.50

Commodities

Thursday

[illegible]

Gold, Chicago (per oz.)					
Sep	339.20	339.20	322.00	333.00	+ .20
Dec	347.40	347.40	330.40	338.50	—1.90
Mar	355.00	356.30	339.60	347.30	—2.30
Gold, Winnipeg (per oz.)					
	Open	High	Low	Close	Wed.
Oc	329.00	331.00b	329.00	331.00b	333.00b
Ja	346.50	346.70b	334.50a	343.50a	342.50b
Ap	355.50	356.00b	350.00a	350.00a	352.50b

Silver

Thursday

Closing basic price of 1,000-ounce certificates in the Victoria area, according to the Scotiabank, $11.65 U.S. bid per troy ounce and $11.85 asked. Previous day $11.70 and $11.75.

Gold

LONDON (AP) — Closing gold prices Thursday, in U.S. dollars an ounce. London- 334.75 (record high); Paris- 356.17; Frankfurt- 338.12; Zurich- 335.50; Hong Kong- 335.28.

Bonds

TORONTO (CP) — Prices were mostly unchanged in moderate trading on the Canadian bond market Thursday. The short end of the market slipped five cents. Mid-, long-term and provincial issues were unchanged. Corporate issues remained the same. Day-to-day money was available at 11½ per cent.

Active stocks

Thursday

TORONTO

Stock	Sales	High	Low	Close	Ch'ge
Dome Pet	503,503	$48½	46¾	48	+7½
B.C. Res l	160,615	$7⅜	7	7⅜	+¼
Norcnenr	146,258	$28¼	27	27⅞	+1⅜
Gulf Cda l	138,624	$81½	78¼	80	+8¼
Mines and oils					
Gulfstm r	477,519	205	161	165	—40
Kam-Kot m	88,330	$6⅝	5¾	6¼	+¾
Dominexp	69,400	46	43	46	+03
PamrPora	63,900	$8	7¾	7¾	—⅛
Ulstr Pet	798,400	500	440	460	+120
Amer Led	246,400	68	57	62	+07
Lochil Ex	196,250	$5½	480	5⅛	+127

BOX SCORE

	Thurs.	Wed.
Issues traded	650	709
Advances	297	131
Declines	166	379
Unchanged	187	199

NEW YORK

Stock	Sales	Close	Ch'ge
Gulf Oil	1,152,800	32	+2¼
Engelh Min	447,200	41¾	+1¼
Texaco Inc	350,000	28⅜	+ ¼
Amer T and T	322,000	56¼	— ⅛
IBM s	315,900	67½	— ¾
CaesarsWld S	280,100	22½	—1⅛
PubSvc EG	252,100	20¼	— ⅜
CIT Financl	236,200	59½	+ [illegible]
StorgeTech s	220,300	18¼	[illegible]
Champ Int	202,600	26¼	— ⅛
Reserve Oil	198,900	27⅜	+1
ArchDan M	198,300	24⅝	+1⅛
Am Cyan	188,800	29½	— ⅜

BOX SCORE

	Thurs.	Wed.
Issues traded	1881	1905
Advances	914	216
Declines	577	1416
Unchanged	390	273

Earnings

Great West Steel Industries Ltd., six months ended June 30: 1979, $273,000, four cents; 1978, $23,000, one cent.

Iso Mines Ltd., nine months ended June 30: 1979, $252,588, six cents; 1978, $116,319 (loss)

Mico Enterprises Ltd., year ended April 30: 1979, $4,584,000, $2.41; 1978, $1,591,000, 74 cents.

National Hees Enterprises Ltd., six months ended June 30: 1979, $487,500, 26 cents; 1978, $441,000, 23 cents.

Pe Ben Oilfield Services Ltd., six months ended June 30: 1979, $352,754 (loss); 1978, $440,755 (loss).

Summit Resources Ltd., six months ended June 30: 1979, $135,274, 13.5 cents; 1978, $150, 487, 14.9 cents.

U.S. $ loan rate raised to 12¾%

TORONTO (CP) — Toronto Dominion Bank is increasing its base lending rate for the United States dollar to 12¾ from 12½ per cent, effective today. It said the increase reflects recent trends in interest rates.

MacMillan Bloedel

W.J. STENASON

W. John Stenason has been elected to the Board of Directors of MacMillan Bloedel Limited. Mr. Stenason is President and a Director of Canadian Pacific Investments Limited. He served previously on the Board of MacMillan Bloedel from April 1974 to July 1975.

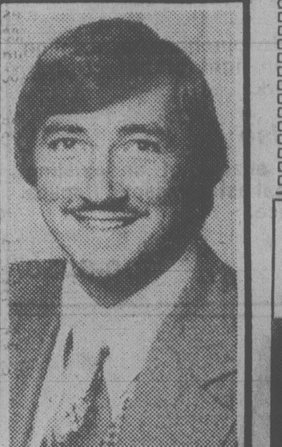

AL SWETNAM

Knowles Realty Ltd. wishes to congratulate Al on being Number 2 in sales for the month of August. Al wants to work harder for that Number 1 spot, so give him a call to assist you in selling your home. Call 384-8101 anytime.

Knowles The HOME Team.

9-7

ROYAL BANK APPOINTMENT

J. D. MacLennan

The Royal Bank of Canada announces the appointment of J. D. Maclennan, of Regina, as a director of the bank. Mr. Maclennan is president and chief executive officer of Interprovincial Steel and Pipe Corporation Ltd.

PLANERMAN

required for a large, modern sawmill located on the West Coast of Vancouver Island.

Applicants will have had extensive experience either as No. 1 or No. 2 Planerman in:

Setting up, adjusting and making major and running repairs to Stetson-Ross MA-12 Planer.

Tahsis is a completely modern town. Its location on Tahsis Inlet is one of the most scenic in B.C. All modern amenities including educational facilities to full Senior High School are offered.

Excellent working and living conditions. Full range of fringe benefits.

For further information apply to:

Tahsis Company Ltd.,
1201 West Pender Street,
Vancouver, B.C.
V6E 2V4
Telephone 664-5150

Geotype

MONK OFFICE SUPPLY LTD. is pleased to announce that we have been appointed the exclusive dealers in the Victoria area

FOR Geotype

We now have in stock, Geotype rub off lettering in many styles and sizes. Hundreds of choices to suit all your type needs. Try it next time — it's so easy to use — just rub off letter with a pencil.

ONLY GEOTYPE OFFERS:

- Guaranteed UNLIMITED SHELF LIFE
- Heat resistant
- Non-buckling carrier sheet
- Will not chip, crack or peel
- 28% larger sheets than most other brands
- Only $5.25 per sheet

MONK OFFICE SUPPLY LTD. will have GEOTYPE professional representatives available to give you a free demonstration in your office

SEPT. 10, 11, 12

PHONE 388-6324 TODAY FOR AN APPOINTMENT

MONK OFFICE SUPPLY LTD.

794 FORT ST. PHONE 388-6324

9-7

FLOATING DOCKS
SALES REPRESENTATIVES

Sales personnel are required on Vancouver Island. This is a good opportunity to make a substantial income and operate your own business.

If you are interested in exploring an exciting and rewarding future, apply in writing to Victoria Press Box 151.

TUDOR
BEAUTIFUL ½ ACRE GARDEN

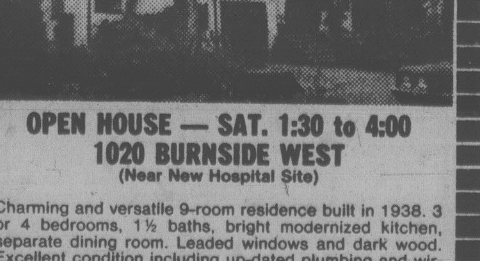

OPEN HOUSE — SAT. 1:30 to 4:00
1020 BURNSIDE WEST
(Near New Hospital Site)

Charming and versatile 9-room residence built in 1938. 3 or 4 bedrooms, 1½ baths, bright modernized kitchen, separate dining room. Leaded windows and dark wood. Excellent condition including up-dated plumbing and wiring. Lot can be split up still leaving a most attractive garden. Offers invited on $110,000.

BILL REMPLE 658-5794
TED WALFORD 598-1420

OFFICE 477-1841
BLOCK BROS. REALTY LTD.

9-7

VERY
Low prices
Fast service
COPY TIME REPRODUCTIONS
1115 Langley St.
386-4122
Student Discount

Nobody can do it like McDonald's can™

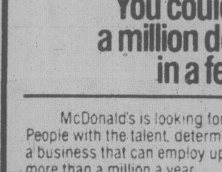

Nobody. You know it. We know it. And we intend to keep it that way, not only for our millions of satisfied customers, but for the growth and future development of all the good people we have working for us.

You could be running a million dollar business in a few years.

McDonald's is looking for top calibre management people. People with the talent, determination, strength, and integrity to run a business that can employ up to a hundred people, and can gross more than a million a year.

That's a special kind of person. If it sounds like you and you have a good educational background, and if you're experienced in dealing with the public and supervising people, send a resume to:

Employee Relations Manager
McDonald's Restaurants of Canada Limited
3465 Saanich Rd.
Victoria, B.C. V8X 1W8

McDonald's

BUILDING EQUIPMENT MECHANIC

B.C. Tel has an opening for a Building Equipment Mechanic in the Victoria district.

Applicants must have a Grade 12 education and possess a valid B.C. Refrigeration Certificate or a B.C. Industrial Gas Certificate II.

The successful applicant will be required to carry out tests, preventative maintenance and repairs on various types of gas heaters, refrigeration, oil burners, air handling equipment and their associated controls.

Qualified persons interested in applying for the above position should apply in person between 8:00 a.m. and 3:30 p.m., Monday to Friday at:

Employment Office
B.C. Telephone Company
1321 Blanshard Street
Victoria, B.C.

or forward resume to Mrs. G. Swinton at the above address.

B.C. TEL

"The art of conversation lies in listening"

5 Year Guaranteed Investment Certificates
Interest paid annually.

11¼%

724 Fort Street
Victoria, B.C. V8W 1H2
Phone: 383-4141
Member of Canada Deposit Insurance Corporation

First City Trust
Formerly City Savings and Trust

Company town residents win strike

MEADOW LAKE (CP) — Two days of chewing on the hand that feeds them has brought a promise of better treatment to residents of this one-industry town and ended a community-wide strike against Kootenay Forest Products Ltd.

Residents voted at a meeting Thursday night to end their strike in which picket lines of men, women and children paralysed the company's logging operations and shut down most of the town as well, save for the school, grocery store, post office and the lone gas station.

The accidental death of a logger sparked the walkout Tuesday by about 100 independent, non-union employees of Kootenay, by far the biggest employer in the Lardeau Valley 120 kilometres northeast of Nelson.

Most of the 500 residents of the remote valley number a relative or two among the strikers and so they refused to cross the picket lines as the dispute broadened to become a general protest over what they complained was the company's heavy-handed approach to community relations.

The vote to end the strike came on a promise from Kootenay president Jack Sigalet that he will review the attitudes of company managers in the area and work to improve relations between the company and community.

Sigalet told the meeting that the company also has made peace with the independent loggers who started the strike after one of their number drowned when his truck went off a road into a lake.

Some residents said the poor condition of the company's logging roads was partly to blame for the accident. But the walkout came when company supervisors ordered the trucks to keep rolling and disregarded a loggers' tradition of shutting down for the day out of respect for their dead colleague.

Bill Sassman, the community representative and chairman of the meeting, said afterward that his neighbors are heartened by Sigalet's promises of action, but that Kootenay is nonetheless on one month's probation.

"The feeling was very warm toward Jack Sigalet," Sassman said. "He really heard what we had to say and really worked on it.

"We always have the option after 30 days if it doesn't meet our expectations to go out on strike again. Everybody wants to make it work out. They just want to have a bit of faith."

Municipal worker jailed for bribes

NORTH VANCOUVER (CP) — Percy Gordon McGowan, a former Greater Vancouver Regional District employee, has been sentenced to two years in jail on charges of accepting bribes.

McGowan, 52, of Port Moody, was sentenced Wednesday after pleading guilty to two counts of accepting bribes in 1973 and 1977 in the form of three cheques totalling $1,125 from Coquitlam welder Robert Glen Robb.

The bribes were for giving Robb preferential treatment in the awarding of welding contracts.

Richard Gordon dies at age 59

SUMMERLAND (CP) — A funeral service was set for today for Richard Gordon, a teacher and educationist who later achieved an international reputation as a novelist.

Gordon, 59, died Monday in this Okanagan community where he had lived for the last seven or eight years. Cause of death was not released, but he is believed to have been ill for some time.

A native of Edmonton, Gordon attended the University of Alberta and later Oxford University as a Rhodes scholar.

After a brief period teaching at Upper Canada College in Toronto, he became headmaster of St. John's-Ravencourt School in Winnipeg and then of University School in Victoria.

Gordon was best known as author of the novels *The River Gets Wider*, *Jesus Boy*, *The Lady Who Loved New York* and *You'll Hear Me Laughing*.

Placer rejects 'blackmail'

VANCOUVER (CP) — Placer Development Ltd. will not be blackmailed into a strike settlement at Endako mine in Fraser Lake by terrorism, sabotage and threats, said the company's vice-president of operations.

A. J. Petrina, in a telephone interview from Vancouver, said Thursday the striking Canadian Association of Industrial Mechanical and Allied Workers is "holding a gun to our head."

A bitter strike against Placer's Endako molybdenum mine has been further marred by numerous incidents of violence since it began Feb. 14.

RCMP have charged eleven strikers with various offences against persons and property.

Petrina said the company is prepared to settle if the union accepts the terms of the Ladner industrial inquiry. Kelowna lawyer Hugh Ladner, appointed by the provincial government as an industrial inquiry commissioner, said the company should be able to discipline workers for any actions during the strike.

Petrina said union leaders are trying to save their own skins at the expense of the membership.

"Several of the men who would face disciplinary action are members of the union's negotiating committee," he said. "But they have a moral responsibility to the rest of the membership to face up to what has been done."

Union spokesman Peter Cameron, in Vancouver, said the union will not budge in its stand for total amnesty as part of any settlement.

"Why should they (the company) have a second kick at the can," Cameron said.

Cedric Steele Realty Ltd.
388-6258

BUSINESS WANTED

Alberta client wishes to purchase an existing business preferably in light manufacturing, especially light steelwork.

Also

Client wishes to buy shares of an existing company with mainly real estate assets. Replies will be held in confidence.

CEDRIC STEELE 388-6258
9-6

Only on the Big Red W to Hawaii.

Widebody for everybody-from Vancouver.

Western has big jets to the Islands — widebody DC-10 Spaceships® with room to relax.

We have big service — our famous Islander Service, featuring Polynesian-inspired feasting, movies and stereo (nominal charge in Coach).

We have big refreshment, too — complimentary beverages for adults.

And we have big Hawaii vacation packages — starting as low as $439* for seven nights, including airfare. You can have a studio apartment all to yourself at the beautiful Ilikai Marina Condominium between downtown Honolulu and Waikiki! Price includes: Flower lei greeting, return transfers, tax on accommodations and Pearl Harbor Cruise. Each additional week is only $150* (IT9WA1ADH1 — "Fun Sun's Hawaii" brochure).

So when you're flying where we fly, go big. On the Big Red W.

*Rates are per person double occupancy. Airfare is subject to certain conditions.

Departure from Vancouver: 10:30 a.m. (Ex. Wed., Fri.)

Departure from Hawaii: 1:20 p.m. (Ex. Tues., Thurs.)

Your Travel Agent knows — just say you want to fly Western.

Nonstops or thru-jets to all these cities, except cities in Florida and Mexico which have connecting flights.

Western Airlines
THE ONLY WAY TO FLY SM

B.C. Briefs

Drugs given tots

VANCOUVER (CP) — Two boys — one three, the other five — are in serious condition in hospital today after police found them in a downtown hotel Thursday night suffering from drug overdoses.

A police spokesman said the boys' mother also is in hospital.

Police did not release any names and no further details were available.

Heroin haul

PRINCE GEORGE (CP) — Seven Prince George area residents were charged Thursday following a month-long RCMP investigation that resulted in the seizure of heroin estimated to be worth $12,000.

Charged with possession of heroin for the purpose of trafficking and conspiracy to traffic in narcotics are: Larry Lesprance, 22, Steven Lesprance, 20, George Mitrovic, 24, Harry Bird, 27, Martin Scholten, 23 and Peter Novoselski, 56.

Body found

FORT ST. JOHN (CP) — RCMP have recovered the body of a 74-year-old man who became lost Sunday while on a hunting trip northeast of Fort St. John in northeastern British Columbia.

Police said the body of Lester Crumm of 100 Mile House was found late Thursday afternoon about 55 kilometres north of Fort St. John.

Crumm was hunting in dense bushland with his grandson when he went became lost.

Drowner found

RICHMOND (CP) — The body of Wayne Moore Pinkerton, 35, of Richmond, who apparently fell off his log salvage boat Tuesday night into the water at Shelter Island in the North Arm of the Fraser River was found Wednesday.

RCMP said no one saw Pinkerton fall from the boat.

A Coast Guard hovercraft and RCMP divers searched the area Tuesday night but the body was not found until Wednesday.

Bawdy house fine

VANCOUVER (CP) — The owner of a downtown hotel and his desk clerk were fined a total of $2,000 in provincial court Thursday for keeping a common bawdy house.

Judge G. R. Coultas imposed a fine of $1,500 or six months in default of payment on Al Manji, 42, the owner of the Riveria Hotel. Desk clerk Akber Lakha, 59, was fined $500 or two months in default.

I.D. sought

SUMMERLAND (CP) — RCMP have asked the public to help in identifying a woman hitch-hiker killed in a traffic accident last Friday.

The woman, described as a native Indian in her 30s, was picked up between Kelowna and Vernon. She died when the car she was riding in flipped over on Highway 97 near this Okanagan community.

She was carrying no identification and police say they have no leads on her identity.

The driver and another hitch-hiker were treated in hospital for minor injuries and released.

The driver, Earl Henry Watts, 23, of Duck Lake, B.C., has been charged with dangerous driving and will stand trial Nov. 1.

Headed for jail

MISSION (CP) — Word reached here Thursday that Danny Albert Plumber, 23, of Mission and his brother Toby Gordon Plumber, 20, had received jail sentences for armed robbery of a Calgary restaurant Feb. 16.

Island Saw Co.
617 Chatham Street 385-5500

Shop hours up to town: UBCM

VANCOUVER (CP) — Municipal politicians rejected a call for provincial regulation of Sunday shopping and chose themselves a new president Thursday on the second day of their annual convention.

After heated discussion in which several speakers said they opposed further government regulation in business affairs, the Union of British Columbia Municipalities' meeting spurned a resolution from North Vancouver which aimed at provincial rules for Sunday shopping.

But delegates also approved a second motion asking that the provincial Municipal Act be changed to allow the 169 B.C. municipalities and regional districts to set shop closing hours in their communities all week long, including Sunday.

The convention also selected Mayor Chuck Lakes of Trail as its president for the next year, replacing George Ferguson of Abbotsford, and approved a recommendation by an executive committee that the province pay 75 pr cent of basic education costs.

The North Vancouver resolution on Sunday shopping aimed at a clear spelling out of the rules, said a community representative.

Alderman Murray Copes said he had no desire to argue either for or against Sunday shopping but felt merchants deserve to have the rules spelled out.

But several speakers termed regulation of Sunday shopping by the province an infringement on freedom.

"There is no place for regulation of commerce under the guise of protecting religion," said Gil Blair, mayor of Richmond, adding it would be repugnant to bring in such a law.

"If you don't believe in Sunday shopping, then don't shop, but don't ask the government to regulate it," said Sandy McDougall, a Maple Ridge alderman.

Mayor Don Bell of the District of North Vancouver said shopping hours should be left up to the people in different communities.

Soon after rejecting the first resolution, delegates approved a motion submitted by Langley calling for the Municipal Act amendment to allow local governments to regulate their shopping hours.

Eight other resolutions relating to Sunday shopping were referred to the executive for further study.

Lakes, a seven-year veteran of the Union's executive, said in an interview he expects a busy year as president of the organization, especially in the light of a promise by Municipal Affairs Minister Bill Vander Zalm of an overhaul of legislation effecting municipalities.

"It is of prime importance to get the Municipal Act rewritten and get changes made," he said. "Parts of the act have not been changed in 40 years."

Lakes said he thinks it essential that the government get going on the planning act and its downtown revitalization program, as well as the Municipal Act, so that legislation can be submitted to cabinet this year.

He added it is important that a decision be made quickly on the future of the province's 28 regional districts, which have added another layer of government. Vander Zalm has talked of abolishing regional districts and replacing them with a county system.

Lakes said he hopes the good relations between the provincial government and the municipalities will continue, especially with important issues such as school costs, urban transit and policing costs up for discussion.

Angler jam in ship lanes

VANCOUVER (UPC) — Vancouver's unusual 34 rainless days this summer has made sitting ducks of spawning salmon, waiting patiently for the water level in the Capilano River to rise so they can head upstream.

And if the sports fishermen clogging the narrow shipping lanes out of Burrard Inlet in their haste to hook easy dinners aren't more careful, one of them may become a sitting duck for an oncoming freighter, say frustrated National Harbors Board police.

"There are times when the entire channel has been covered with dozens and dozens of the small boats," said Cpl. Jeff Cruickshank Thursday.

NHB police estimated more than 300 pleasure craft — ranging from canoes and inflatable dinghies to 30-foot boats — were fishing at the mouth of the Capilano River Labor Day, many obstructing shipping traffic. They expect comparable numbers this weekend.

"There hasn't been enough rain to fill up the river," Cruickshank said. "So the salmon are hanging around at the mouth of the river waiting until the creek is deep enough for them to swim up."

Cruickshank said the police boat has been patrolling the area, issuing warnings to fishermen who drift into the shipping lanes, but their efforts have had little effect.

Wosk's LTD
FALL SPECIALS
WOSK'S and McCLARY combine to bring you super bargains in McCLARY REFRIGERATORS, RANGES, WASHERS, DRYERS, DISWASHERS and MICROWAVE OVENS.
McCLARY is manufactured in Canada for use by, and to make work for Canadians.

McCLARY LAUNDRY PAIR
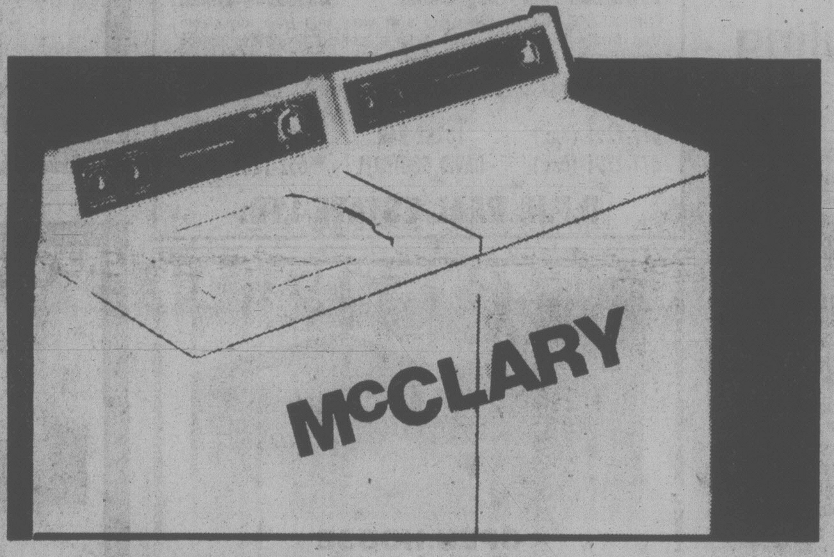

McCLARY MICROWAVE OVEN
SAVE 75%

WASHER:
• Spiralator Agitator
• 4 Cycle Selections
• 1 Wash/Rinse
• 1 Wash/Spin Speed Selection
• 3 Wash/Rinse
• 3 Wash/Rinse Temperature Selections
• 3 Waster Level Selections
• Recirculating Self Cleaning Lint Filter
• Spin Drain Rinsing System
$388

DRYER:
• Timed Drying System
• 3 Cycle Selections
• 3 Temperature Selections
• Porcelain Enamel Top and Drum
• "Forget-me-not" Lint Filter
• Vacuum Drying System
$258

ON ELECTRICITY
1 hour in the convenonal oven equals ¼ hour in the microwave!
FEATURES
• Solid State push button control panel with lighted electronic digital display
• Vari-Cook push button control
• Vari-Temp automatic temperature control (food sensor)
• 99 minute timer
$598

McCLARY REFRIGERATOR

• Convenient 379L (13.4 cu. ft.) frost free refrigerator
• 108 lb. freezer capacity
• Butter and cheese storage compartment
• Two removable egg buckets
• Two full width adjustable shelves
• Twin crispers
• Deluxe handle
$468

McCLARY 30" RANGE

• Automatic clock.
• Automatic clock, oven timer, minute minder
• Timed appliance outlet
• 1°8", 3°6" elements
• Variable broil control
• Oven window and light
$338

McCLARY 12 cu. ft. FREEZER

• Polyurethane Foam Insulation
• Temperature Warning Light
• High Efficiency Compressor
• Safety Lock
• Food Spoilage Insurance
• 420 lbs. capacity
$278

1810 Store St. Victoria
Wosk's LTD
NO DOWN PAYMENT ON YOUR WOSK'S ACCOUNT WELCOME
CHARGEX VISA
master charge

Protests mar court house opening

VANCOUVER (CP) — The ghost of the old Vancouver courthouse came back to haunt the lavish opening Thursday of the city's $160 million court-house development.

A strong lobby from two senior judges to retain the old courthouse for judicial purposes cast a shadow over plans to turn it into an art gallery and cultural centre.

Even Premier Bill Bennett appeared surprised at the pleas to save the old courthouse — and he will soon be asked to commit provincial funds to help finance the art gallery project.

"Listening to a number of speakers, I felt we were here to save the old courthouse rather than open the new," he said drily at the start of his speech.

But Arthur Erickson, architect for both the old and new courthouses warned Thursday night that if the judges win their case, it would mean the death penalty for the huge, glass-rooted Robson Square development.

"If you have the same use in there and the whole block becomes a court and government block, the whole Robson Square complex will die," he said.

The lobby feels the courts will need the space in the old building before long.

"It will be a great pity if the old courthouse is put to some other use," said Mr. Justice A. Bruce Robertson, of the B.C. Supreme Court.

The "mutilation of its fine interior" would be unfortunate and the building's wiring could be improved and the courthouse used for the purpose "experience has shown it was well suited," he said.

Lawyer Harry Rankin, also a city alderman and secretary-treasurer of the law society of British Columbia, made light of the move.

"I am very fond of that courthouse," he said. "It would be a shame to see it go — but I am not sure it should be a courthouse from now on."

3060 UPLANDS ROAD

Traditional Tudor in beautiful Uplands. Completely updated. Dark oak floors, Living Room & Dining Room. New expensive wall to wall in family room and Bedrooms. All new kitchen, new double garage, new roof. Full High Basement. The best buy in Uplands! New MLS #042595. True value at $160,000. View by appointment only. No sign on property.

ORVILLE WHITE 592-7220
HUMPHREY GOLBY 592-6730
HENDERSON REALTY LTD. 385-9741

Fishing failure no 'act of God'

VANCOUVER (CP) — A British Columbia Supreme Court judge has added salt to the financial wounds suffered by a local fish company during the disastrous 1978 herring season.

Mr. Justice J. G. Ruttan has ordered East Pacific Enterprises Ltd., formerly known as Swiftsure Trading Co., to pay $49,493 in damages to Delta Food Processors Ltd.

In a written judgment released Wednesday, Mr. Justice Ruttan rejected the fishing company's argument that it failed to deliver 1,200 tons of herring to Delta because of an Act of God.

"A poor fishing season in one particular area could have been anticipated as a possibility by the defendants as experienced fishermen," he said.

Hooker haggling ruled legal

VANCOUVER (CP) — A provincial court judge dismissed charges of soliciting against a 27-year-old woman Thursday after ruling prostitutes can bargain with prospective clients.

Judge D. D. Hume said the woman was not pressing nor persistent in bargaining with Const. Larry Yip, dressing in civilian clothes May 22 when allegedly approached by the woman.

Yip said she started a conversation with him as he looked into a store window. He said she told him "you'll have to spend $100" and he replied "I'll take $80."

"But that was astute bargaining," said Judge Hume. "It did not constitute pestering or bothering."

a&b sound a&b sound a&b sound a&b sound

"REALITY . . . WHAT A CONCEPT"
ROBIN WILLIAMS
RECORDS 4.49 TAPE 4.99 where available

JOHN STEWART "BOMBS AWAY DREAM BABIES"

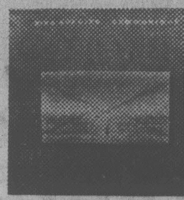
DIRE STRAITS "COMMUNIQUE"

PolyGram

PAT TRAVERS "GO FOR WHAT YOU KNOW"

PolyGram PolyGram PolyGram	ALBUM	TAPE
ATLANTA RHYTHM SECTION "Underdog"	4.49	4.99
SHIRLEY BASSEY "Unique"	2.99	—
BEE GEES "Spirits Having Flown"	4.49	4.99
CHUCK BERRY "Golden Hits"	2.99	—
ALICIA BRIDGES "I Love the Night Life"	4.79	4.99
BRUFORD "One of a Kind"	4.49	4.99
CHILLY "For Your Love"	4.79	—
LINDA CLIFFORD "Let Me Be Your Woman"	4.79	4.99
COOPER BROTHERS "Pitfalls of the Ballroom"	4.49	—
DIRE STRAITS "Dire Straits"	4.49	4.99
DIXIE DREGS "Night of the Living Dregs"	4.79	—
FRENCH KISS "Panic"	4.79	—
ROBERT FRIPP "Exposure"	4.49	4.99
GLORIA GAYNOR "Love Tracks"	4.79	—
GODDO "An Act of Goddo"	4.79	—
"GREASE" Soundtrack (2 LP set)	7.99	—
THE JAM "All Mod Cons"	4.49	—
JEAN MICHEL JARRE "Equinoxe"	4.79	—
KISS "Dynasty"	4.99	5.49
KRAFTWERK "Best of"	2.99	—
MAGAZINE "Secondhand Daylight"	4.49	—
CHUCK MANGIONE "Land of Make Believe"	2.99	—
PEACHES & HERB "2-Hot"	4.49	—
THE RECORDS "The Records"	4.49	—
SCORPIONS "Lovedrive"	4.49	—
SIOUXSIE AND THE BANSHEES "The Scream"	4.79	—
SOUTHSIDE JOHNNY "The Jukes"	4.79	4.99
DONNA SUMMER "Bad Girls" (2 LP set)	7.49	8.99
BRAM TCHAIKOVSKY "Strange Man, Changed Man"	4.49	4.99
THIN LIZZY "Black Rose"	4.49	—
PAT TRAVERS "Heat in the Street"	4.49	4.99
UK "Danger Money"	4.49	4.99
VILLAGE PEOPLE "San Francisco"	4.49	4.99
VILLAGE PEOPLE "Go West"	4.49	4.99
UNICEF CONCERT "A Gift of Song"	5.49	5.99

A & B SOUND TOP SELLERS	ALBUM	TAPE
1. LED ZEPPELIN "In Through the Out Door"	4.99	5.99
2. CARS "Candy O"	4.49	4.79
3. CARS "The Cars"	4.29	4.99
4. THE KNACK "Get the Knack"	4.29	4.79
5. SUPERTRAMP "Breakfast in America"	4.79	4.99
6. ABBA "Voulez-Vous"	4.49	4.79
7. LITTLE RIVER BAND "First Under the Wire"	4.29	4.79
8. THE KINKS "Low Budget"	4.49	4.99
9. RICKIE LEE JONES "Rickie Lee Jones"	4.29	4.99
10. CHEAP TRICK "At Budokan"	4.49	4.99

9-7

a&b sound
RECORDS 641 YATES
Your complete catalogue store
TAPE 637 YATES

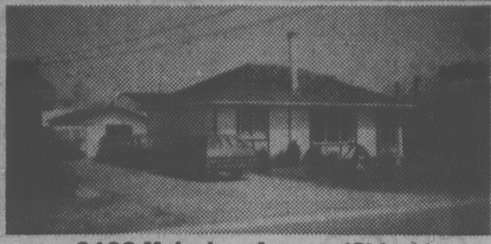

2198 Malaview Avenue (Sidney)
Fine, 2 bedroom home. Spacious open design, coved ceilings. Large garage & storage room.
Immediate Possession
Phone - 384-6261 598-3429 $46,900
9-7

VICTORIA WATERFRONT
GORGE NARROWS
65 LOTUS DRIVE

- Comfortable 2-bedroom home with in-law suite down
- Lot size over 15,000 sq. ft.
- Ideal deep moorage
- In town
- Offers to $99,900

EXCLUSIVE
CHUCK FARRAR
RES. 478-7485 OFF. 478-8316
CENTURY 21 SUBURBAN REALTY (1978) LTD.
9-7

SOUTH OAK BAY on a "COUNTRY LANE"
OPEN HOUSE SAT. 2-4:30 p.m.
535 ISLAND ROAD

Beautifully secluded on a ½ acre of "natural" garden, a Georgian-style, 4 bedroom family residence. 20 ft. living room, separate dining room, spacious kitchen, the annex on main floor could be the 4th bedroom (4-piece ensuite) or excellent guest accommodation. There is also a large family room in basement, hot water heating, 2½ bathrooms, laundry room, 2 sundecks, a separate garage and a greenhouse. The home has much to offer in comfort and convenience in the peaceful atmosphere of Oak Bay's "countryside".

EXCLUSIVE — $139,800
Residence 592-2723
SHELAGH HALL
Office (24 hrs.) 477-1841
BLOCK BROS. REALTY LTD.
9-7

Laurel Point
OPEN HOUSE

109-225 BELLEVILLE For the discriminating buyer who is looking for something special, this luxurious condominium will be open to view on Saturday only from 2-4 p.m. EXCLUSIVE

LINDA TOMAL 477-0073
FLO BILINSKY 384-6385
Block Bros. Realty Ltd.
477-1841
9-7

OPEN HOUSE SAT. and SUN. 1:30-3:30
3314 FULTON ROAD
Extra Lot! Log Cabin! Assessed Value!

Off SOOKE ROAD, drive out and view this true log cabin that offers living room with floor-to-ceiling fireplace, dining room, galley-type kitchen, 2 bedrooms on the main floor, 3 bedrooms upstairs, basement with rec room, wet bar, 3-pce. bathroom. Then, an extra subdivided lot. All this for a price of $89,900.

477-7291 (Bus.) LORNE BAR 383-5484 (Res.)
477-7291 (Bus.) DAVID SOUTHALL 652-1201 (Res.)
D.F.H. REAL ESTATE LTD.
9-7

OPEN HOUSE
SATURDAY 1-4 P.M.
2850 SCOTT STREET

A well maintained 2-bedroom home only 4 blocks from schools and shops and 2 blocks from transportation. Living room with fireplace and dining in-line. Eating area in kitchen. Porches both front and back. Delightful back garden. Asking $54,900.

IN ATTENDANCE:
BETTY McFARLAND at 658-5927
GIBBY McLEOD at 598-2264
OFFICE at 598-3321

JACK MEARS OAK BAY REALTY
9-7

OPEN HOUSE
SAT. 2-4:30
400 GAMBLE PL.
(off Wale, off Goldstream)

Probably the nicest house in a very nice 8-yr.-old subdivision. 4 bedrooms plus rumpus room and den. This house is terrific value. The living room is truly charming and has an old brick fireplace. There is an "L" shaped dining room and a beautiful kitchen with an eating area. There are TWO full bathrooms. Super sundeck. 70x100 lot. $68,900 firm. Quick possession.

Call PETER BARDON 388-6258 or 384-3947
CEDRIC STEELE REALTY LTD.
9-7

CORDOVA BAY

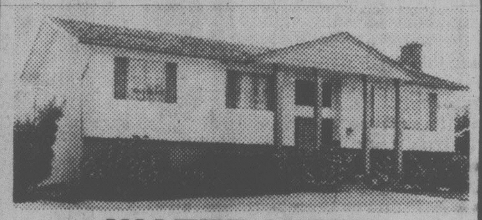

WATER VIEW
REDUCED TO $99,900

NEWLY DECORATED THREE OR FOUR BEDROOM HOME. L-SHAPED DINING AND LIVING ROOM WITH FIREPLACE, HARDWOOD FLOORS, THREE BATHROOMS, FULLY DEVELOPED BASEMENT COULD BE USED AS A SUITE. LARGE SUNDECK OVER A DOUBLE CARPORT, GROUNDS ARE IMMACULATE WITH MANY FRUIT TREES. TO VIEW THIS EXCLUSIVE LISTING

PLEASE CALL
388-4271 JACK SWANSTON 592-6338
J. H. WHITTOME & CO. LTD.

OPEN SAT. & SUN. 2-4
1601 ROCKLAND

This Rockland home has a view of the Olympic Mountains and the ocean. 3 bedrooms, 2 baths, living room, dining room, 2 fireplaces, large family room, balcony. Ideal for enjoying view. $119,500.

DAVE SHERMAN 595-7990
DENNIS FERRILL 658-8636
OFFICE 477-7121
A.E. LePAGE

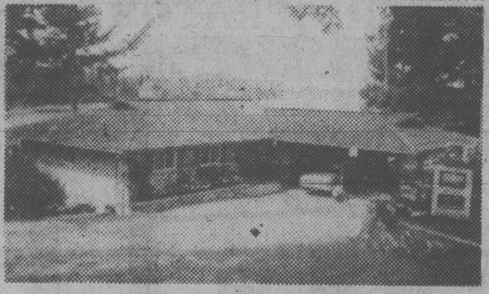

"Secluded Waterfront"
OPEN HOUSES SAT. and SUN. 1-4 P.M.
8010 TURGOOSE TERR.
Turn right at Waddling Dog Esso and follow signs.
Quiet and sunny location, over 130' waterfront, 3 bedrooms, 3 full baths, family room with rock fireplace. Stunning views from most windows. A most attractive and well-built rancher! $149,000.

JERRY MIREAU
477-7291 (Bus.) 477-4070 (Res.)
D.F.H. REAL ESTATE LTD.
9-7

ROYAL TRUST

3400 Douglas St. 384-8001
4082 Shelbourne St. 477-0191

OPEN HOUSES

4053 MONARCH PLACE
SAT. & SUN. 2-4 p.m.—$87,000
Cadboro Bay, off Arbutus, off Haro. Seldom is there a home in this area for sale. Close to schools and the university. 3 bedrooms plus den and rec room down. 2 full baths. Large lot, fully fenced. Call
VIVIAN ROBERTS
477-0191 477-0281

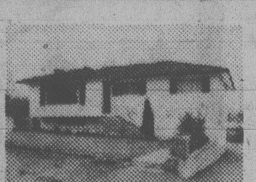

252 SEAFIELD
SUNDAY 2-4 p.m.—$76,900
Wide harbour views from large sundeck. Pastoral views from living room and dining room. 5 bedrooms, 3 baths. Many extras. Near Lagoon Road.
MABLE BAKER
477-0191 477-6125
RUTH CROSLAND
477-0191 595-5677

BRIGHT BROADMEAD
993 AMBLEWOOD COURT
SAT. & SUN. 1-4 p.m.—$119,000
Super 4 bedrooms on one level family home plus 3 bath facilities, den, combination kitchen-breakfast room plus much more. ML 42641.
GORDON SPACKMAN
477-0191 477-7085

1436 MERRITT PLACE
(Off Cook St.)
SATURDAY 1:30-4 p.m.
Just 4 years old, this quality built 3 bedroom home overlooking Cedar Hill Golf Course is loaded with exclusive extras and has a full basement waiting to be developed. Asking $105,000.
JOHN LUND
477-0191 384-9279
9-7

OPEN HOUSE SAT. & SUN. 1:30-4:30
837 BLAKENEY TERRACE
180-DEGREE PANORAMIC SEAVIEW!

BUILDER'S CUSTOM-DESIGNED HOME! This beautifully built EXECUTIVE, 3-bedroom home is situated on a quiet cul-de-sac on Cordova Bay Ridge. SUNKEN LIVING ROOM with brick fireplace and expensive W/W, formal dining room or extra-large kitchen with eating area and note the view! Three bedrooms on the main floor (master with 2-pce. en suite). The fully-finished basement has REC ROOM WITH FP, games room, 3-pce. bathroom, extra bedroom and utility room.

$139,500

DAVID SOUTHALL 477-7291 (Bus.) 652-1201 (Res.) D.F.H. REAL ESTATE LTD.
9-7

OPEN HOUSE SAT. and SUN. 1-4 p.m.
1638 TASCO CLOSE
(off Kenmore)

A quality, custom built, 1540 sq. ft. home featuring 3 bedrooms, (Master with ensuite), dining and living rooms separated by an open white-stone fireplace, living room features vaulted ceiling, large kitchen with eating area leading out and on to the sundeck, thermopanes throughout, 2-car garage and an excellent gardening lot. The lower level features a floor-to-ceiling brick fireplace and plenty of room for further development. $55,000 mortgage at 10¾%, assumable. The price, $98,500.

GORDON JAMES 383-6518 — OFFICE 477-1841 — CORRINE TAYLOR 477-3703
BLOCK BROS. REALTY LTD.
9-7

OPEN HOUSE
941 CLAREMONT
SAT.-SUNDAY 2-4:30 P.M.
Courtesy to Realtors

★ 3 plus bedrooms
★ Games room, Billiard Room, 3 Bathrooms, Heated 30-foot swimming pool, jacuzzi room — most spectacular view in the world!

Owner has bought so asking for offers on $119,000. Must Sell This Week.

SHIRLEY or SHELIA
388-7557
Capital City Realty Ltd.
9-7

SEAVIEWS
Panoramic seaviews in this custom built house overlooking
CADBORO BAY

this home offers privacy and [illegible]restige in a unique area, situated on a [illegible] lot in such a way to ensure you the [illegible] of all the views. The house has 3 bedrooms, 2½ bathrooms, formal dining [illegible] den, [illegible] with eating area [illegible] stove and dishwasher. 3 sliding glass doors provide easy access to the full [illegible] sundeck and private patio off of the living room. The yard is designed for easy upkeep with its mature trees and 3 phase sprinkler system. All this and more can be yours for the price of [illegible]7,500. For more information or a private showing, call:

REDUCED $169,900

HARVEY A. SIMONS
Associate
477-7284 (Bus.) 477-2977 (Res.)
D.F. Hanley & Associates Ltd.

OPEN HOUSE
SAT. and SUN. 2-4
5067 CATALINA TERRACE
(Pat Bay Hwy. to Claremont, Left on Wesley Rd., Right on Catalina Terr.)

SPECTACULAR 180° VIEW
AN ELEGANT CONTEMPORARY RESIDENCE OF
2000 square feet has just been completed. Living Room with Glass cloth feature wall. Spacious kitchen with family room off. Brick Fireplace and sliding doors to sundeck. 3 Bedrooms, Master has full ensuite with Jacuzzi swirl and walk-in closet. Built-in vacuum system and intercom AM-FM system. At full asking price, the builder will finish off the ground level area facing the beautiful view at the Bacil. (4th Bedroom — Bath — Recreation Room — Billiard Room.) Approx. 1400 square feet. E X T R A ! ! Lot size ⅓ acre. Listed at $165,000.

BICO
386-7521 **TOVE BARLOW** 477-9859
BOORMAN INVESTMENT CO. LTD.
612 FORT ST. V8W 1G5

OPEN HOUSE
Fri. 6:30-8:30
Sat. & Sun. 2-5
920 WOODHALL (Off Quadra)

You are invited to view this brand new spacious 3-bedroom quality built home (1,550 square feet on main). Designed with a touch of Colonial elegance, it features custom-built oak kitchen cabinets, dishwasher, garburator, 2 fireplaces, 2 full bathrooms, 2 sundecks and more. It is situated in a quiet oak treed area of new executive type homes.
Realistically priced at $115,000. For preview call:

385-7721 CLIFF SALMOND 477-3626
385-7721 BILL WEISS 598-8443
GARDNER REALTY LTD.

STADACONA REVENUE

Located in an ideal rental location next to Stadacona Park. This extra large home has $625 per month from 5 rented rooms plus a beauty salon in the basement, plus a main floor suite for the owner. Would also serve as a boarding or family home. MLS 42413.

Priced at $69,500.
CLIFF SALMOND
385-7721 477-3626
GARDNER REALTY LTD.
9-7

OAK BAY

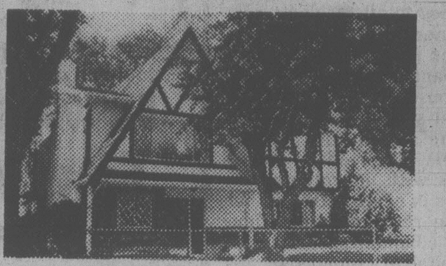

1894 ST. ANN ST.
FAMILY HOME
OFFERS INVITED
NOW $113,000.00

Approximately twenty one hundred square feet of well appointed, finished living area; hardwood floors, four bedrooms, three bathrooms, fireplace in living room, separate dining room with sliding glass doors to a secluded balcony, kitchen has wall-to-wall carpeting and eating area, a large sundeck off kitchen, a double carport with a lane entrance, full basement. It is situated near all required amenities; to view this exclusive listing call:

388-4271 **JACK SWANSTON** 592-6338
J. H. WHITTOME & CO., LTD.
8-23

OPEN HOUSE
SAT. 1:30-4:00
4093 EBONY TERR.
(Off Arbutus)

REDUCED TO ONLY $119,000
WHAT AN EXCEPTIONAL BUY!
This great family rancher offers the best of everything — including location. Close to all good schools and university. Possession no problem. Large living and dining room with vaulted ceiling. Wonderful workable kitchen with family room and fireplace. 3 bedrooms on main, 2 down plus recreation room with fireplace, finished billiard room plus workshop and storage. Could suit students or an in-law.

FOR SALE
Royal Trust
THE SIGN THAT SELLS

JEANNIE DEWHURST
658-8980
ROYAL TRUST 384-8001
9-7

VIEW
RUSTIC — EARTHY WATERFRONT RANCHER
White and chocolate brown with rock exterior. Over one acre, private, prime waterfront, overlooking fabulous view of Haro Strait and Mount Baker, over 2400 sq. ft. main, over 800 sq. ft. basement with large workshop and storage/cold room. Private courtyard, bark landscaped with many plants, rock sidewalk and patio. Two heavy cedar main doors with stained glass windows, cedar shakes, new carpets throughout. Large double garage, fireplace with heatilator, intercom, large cedar deck in rear with planters, ample cupboards, oil heat, sliding glass doors, well built, well designed home. price $172,000. By appointment only.

656-5584 **BILL WONNACOTT** 656-5373
BLOCK BROS. REALTY LTD.
Home of the Best Sellers
BB

Montreal Trust
REAL ESTATE

OPEN HOUSE

517 WESTWIND (LANGFORD) — **SAT. 1:00-3:30**
A brand new contemporary home featuring 4 bedrooms, 3 bathrooms, 2 floor-to-ceiling rock fireplaces, dining room and kitchen with eating area. Electric heat and thermopane windows. Nestled amongst tall timber and backing onto MILLSTREAM CREEK. Realistically offered at $67,900. New MLS 42663. Your hosts:

386-2111 GARY RESTELL 478-6987
386-2111 A. D. WHEELER 477-4789

10875 INWOOD ROAD
CURTEIS POINT — NORTH SAANICH
SAT. & SUN. 1:30-4:00
Superb 2-level contemporary home on ½ acre of treed privacy. 4 Bedrooms, 5-piece Bathroom, plus 3-piece ensuite. Impressive vaulted ceiling living room with full wall of thermo windows, rugged floor-to-ceiling stone fireplace. Separate dining room, cozy fireplaced family room off kitchen. 2 sundecks, roughed-in recreation room with fireplace, large workshop. Quiet country living in a beautiful area, only few minutes to Ferries, Marinas, Sidney. $95,500 (MLS) Turn right off highway past marina onto Tryon Rd., then left onto Curteis Rd.

386-2111 GERRIE HUTTON 386-3927
9-7

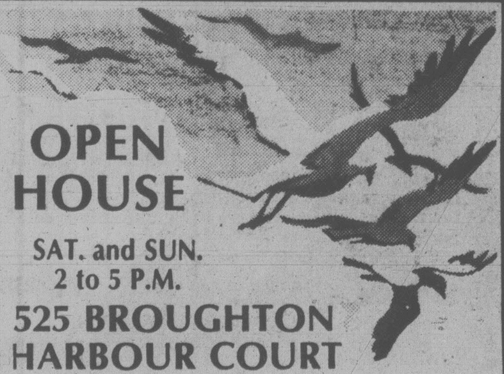

OPEN HOUSE
SAT. and SUN.
2 to 5 P.M.
525 BROUGHTON
HARBOUR COURT

6 CONDOMINIUMS left overlooking VICTORIA'S beautiful harbour. Convenient downtown location. 1, 2, 3 bedrooms. 1½ and 2 baths, some with fireplaces. Controlled parking. Priced from $78,900 to $98,000. For prior viewing call:

KRIS GUDJONSON 721-3571
CANADA TRUST 595-5131
9-7

630 SEAFORTH ST.
34 LUXURY WATERFRONT CONDOMINIUMS

FEATURING:
- Swirlpool, sauna
- Spacious flexible floor plan — 10% CCA
- Panoramic water vistas from all rooms
- Fireplaces, skylights, sloped beamed ceilings.
- Designed for energy conservation — hot water heating
- Roof gardens and landscaped galleries
- Oak cabinets, open bars and breakfast nooks in deluxe kitchens.
- Quiet, secluded 1.6 acre treed setting

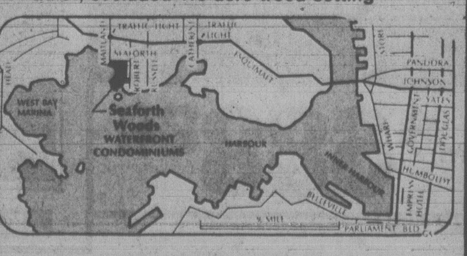

priced from $75,000
OPEN DAILY 1 P.M.-5 P.M.

DICKIE AGENCIES LTD.
382-4312 or 382-8239

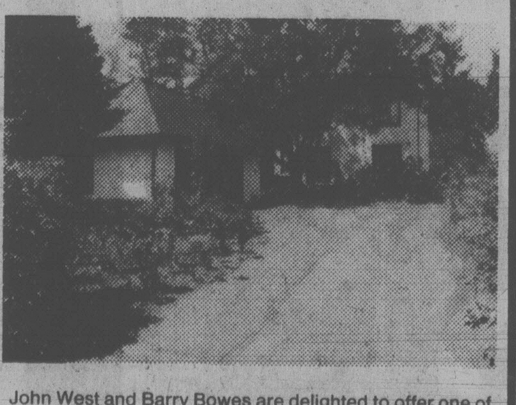

John West and Barry Bowes are delighted to offer one of the most exciting contemporary homes in South Oak Bay. Situated in the midst of an established garden of mature rhododendrons and Garry oaks, the large lot offers total seclusion. Minutes from the Marina and golf Course, the home, designed by James Grive and custom built 3 years ago, offers a unique plan ideally suited for intimate or large scale entertaining and takes full advantage of lovely gardens. If your environment is of paramount importance to you and you demand the best in design, you should view this adult oriented home soon. Well priced at $210,000.

EXCLUSIVE AGENTS:
JOHN WEST & BARRY BOWES
388-6275 Pager 571
ISLAND HOMES REALTY LTD. 386-7545
9-7

"designed for your carefree lifestyle"

TURGOOSE POINT ESTATE . . .
WATERFRONT TOWNHOUSES

"A few choice luxurious homes still available"

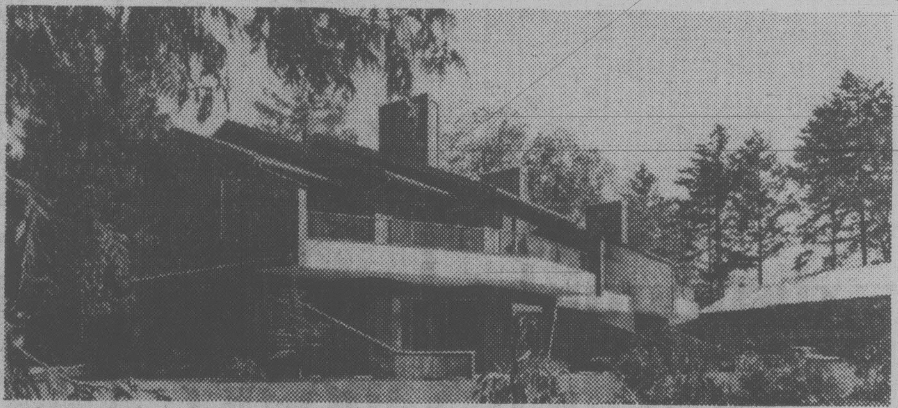

1580-1780 Sq. Ft. of living area PLUS
Double self-contained garages.
PRICED FROM $83,000 to $118,000
OPEN TO VIEW ON SATURDAY and SUNDAY 1-5, DAILY 6-8:30 P.M.
2654 LANCELOT PLACE (off James Island Road)
(North on Patricia Bay Highway to Mt. Newton X Road —follow signs to our display office)

TURGOOSE POINT ESTATES TOWNHOUSES reflect the careful planning and construction in creating carefree living accommodation to suit the discriminating buyer.

Priority has been given to preserving the THREE-ACRE TREED site offering 800 feet of prime waterfront on Saanichton Bay.

Five different models designed for the individual's privacy with emphasis on functional living area.

Without a doubt, Turgoose Point Estates rank with the finest residential waterfront developments in the Greater Victoria Area.

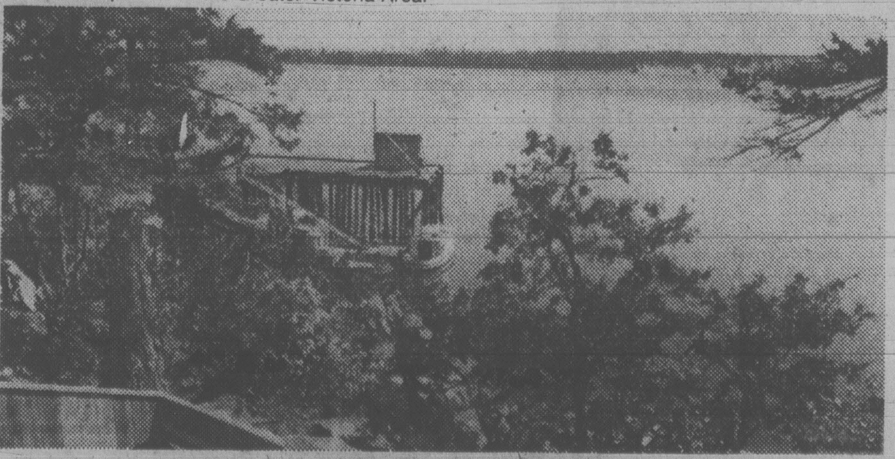

QUALITY CONSTRUCTION BY
PINE HOME BUILDERS LTD.

Another Quality Development By:

Victoria Realty LTD

386-3585

Strike to cancel government cheques?

Talks have broken off between the B.C. Government Employees Union and the Crown corporation which handles all government cheques.

The union in a prepared statement, said it is applying for a mediator and plans to take a strike vote.

John Fryer, general secretary of the union, accused the B.C. Systems Corporation's head negotiator — a former Victoria union leader — of reckless behavior at the bargaining table and said he is one of the main stumbling blocks preventing a settlement.

Fryer's reference was to one-time Victoria firefighters' president Ross Cameron, who is now chief negotiator for the systems corporation.

"The corporation has employed a so called ex-union leader as their chief negotiator," said Fryer.

"He came equipped with a reputation as some sort of confrontation specialist, and apparently he intends to maintain that reputation at the expense of our members. We do not intend to let that happen."

Cameron said Fryer's attack is a ploy aimed at trying to force him from his management job.

Cameron was accused earlier by the BCGEU of planning to organize a strike-breaking force in the event of a strike by the union members.

Cameron denied the charge and said a memo leaked by the union only indicated a contingency plan drawn up to ensure there would be no stoppage in the issuance of welfare cheques to the elderly.

The B.C. Systems Corp. is responsible for the computer processing of all government cheques and finacial transactions such as superannuation, welfare, payroll of 40,000 civil servants and accounts payable and receivable.

The union has just finished negotiating a contract for 40,000 provincial employees, Fryer said, and the 360 corporation employees are entitled to an equivalent settlement.

A recent contract agreement between the government and the majority of its employees in the union calls for an eight-per-cent increase in each year of a three-year contract.

Fryer said corporation management will not move from its initial offer of a 4½-per-cent increase in each year of a two-year contract.

Starting soon in Victoria . . .

DALE CARNEGIE COURSE

in

Effective Speaking — Human Relations — Self-Confidence
Memory Training — Selling Your Ideas
Overcome Worry and Tension

FOR INFORMATION SEND:

NAME ....

ADDRESS ....

PHONE: Res. .... **Bus.** ....

To Victoria Press, Box 800

Presented by T. W. Thorfinnson & Associates Ltd.

Charlotte City playing epidemic roulette

QUEEN CHARLOTTE CITY (CP) — Boil your drinking water or face an epidemic, Queen Charlotte City has been told.

The water and sewage system for most of the residents of this Queen Charlotte Islands community is unsafe and the spread of disease is inevitable unless it is changed, says a report by Russ Seltenrich, chief public health inspector for the Skeena Region Health Unit.

"All it takes is an organism to be present and a susceptible population," Seltenrich said. "It's not a question of whether or not it will happen. It'll happen; it's just a question of when."

City residents have a history of rejecting proposals for a new water system.

The tax base of the unincorporated community is limited and although federal and provincial governments could pay up to 92.5 per cent of the capital costs of a new system a $10,000 to $20,000 engineering feasibility study would have to be paid for by local residents.

In the meantime, the Skeena health unit has sent notices to all residents recommending they boil all water for human consumption and add small amounts of household bleach to other water supplies.

The community is generally supplied by water lines with unprotected intakes in nearby streams but some residents and some public buildings, such as the hospital, are supplied by private wells.

Human and animal wastes intermittently polluted the water supply of the local health clinic for the past several months until a new line was installed this week, according to Diane MacKenzie, administrator of health and human resources centres on the islands.

The clinic now draws its water from a well.

The clinic previously took its water from a nearby creek.

MacKenzie said problems with the health clinic's problem water were revealed about six months ago when bacteria was found in water at the community dental clinic. This led to tests at the medical clinic which revealed high coliform bacteria counts .

She said a particularly high count was recorded two weeks ago when the body of a decaying animal was found in the stream supplying the clinic.

Da cocoa bean has no nicotine

A non-addictive cigarette made from cocoa beans will be available in Greater Victoria almost immediately, a spokesman for Canadian distributors J. P. Delf Co. said today.

The cigarette is called Free and doesn't contain nicotine.

Its California manufacturers International Brands Inc. claim it will not cause lung cancer.

The product was unveiled in Vancouver this week. It should be in most Greater Victoria shops by next week.

Michael Delf said the new cigarette will be available at the Bay, Woodwards and People's Drug Marts, as well as most small stores and tobacconists' shops.

Free, so named because it is free of nicotine, has a strong chocolate aroma and taste and will cost about $1, the price of a package of ordinary cigarettes.

Victoria and Vancouver are test markets for the product and International hopes to eventually take one per cent of the total Canadian cigarette market estimated at $1 billion.

International Marketing vice-president Allan Newlands told reporters Wednesday Free is mild and pleasant and won't leave a stale after-taste or odor.

A patented process called Heiboflake was used to modify the cocoa substance to look like cigarette tobacco.

International is an affiliate of Peter Stokkebye, of Denmark, an importer of cigars, pipes and pipe tobacco.

Beautiful 4'' **HEATHERS** Full of colour.

4'' Pots **MUMS** Heavily budded for fall color.

19 Varieties **IRIS** .... each **1.95**

Assorted Herbs, Perennials, Hardy Fuchsias, Pansies

CHIVES and PARSLEY in 4'' pots, for your winter herb garden.

Just Arrived! King Alfred **DAFFODIL BULBS 10 / 1.79**

Tanglefoot NOW

—and protect your trees!

Cedar Hill GARDEN CENTRE

1550 CHURCH AVE.
Half Block West of Shelbourne
HOURS:
Mon. to Sat. 9:00-5:30
Sundays 10:00-5:00

"Serving Victoria Gardens for Over 25 Years" 9-7

NOTICE

The Corporation of the District of Saanich

Heritage Designation By-laws

The Corporation of the District of Saanich intends to designate the buildings and lands listed below as municipal heritage sites pursuant to Section 11 of the "Heritage Conservation Act" by finally adopting Heritage Designation By-laws (nos. 4329-4343 incl.) at the meeting of Council to be held at the Garth Homer Achievement Centre, 813 Darwin Avenue, on MONDAY, September 17, 1979, at 7:30 p.m.

Heritage Designation By-law No.	Address	Legal Description
4329	3801 Cedar Hill Cross Rd.	Lots 1, 2 & 3, Section 40, Victoria District, Plan 3469
4330	3395 Tennyson Rd.	Lot Part 22, Section 7, Victoria District, Plan 51
4331	4733 West Saanich Rd.	Lot Part 1, Section 16, Lake District
4332	3851 Cedar Hill Cross Rd.	Lot 2, Section 40, Victoria District, Plan 2656
4333	2766 Admirals Rd.	Section 89, Victoria District, EXCEPT that part thereof included within the boundaries of Plan 15963
4334	4525 West Saanich Rd.	That part of Lots 17 & 18, Section 9, Lake District, Plan 7, shown outlined in red on Plan deposited under D.D. 27069-I
4335	3400 Richmond Rd.	Lots 5 & 6, Section 35, Victoria District, Plan 23610
4336	Rosedale Avenue	Lots 12, 13 & 14, Block 1, Section 13, Lake District, Plan 1458
4337	556 Boleskine Rd.	Lots 1, 2, 3, 4, 5, and 6, Section 7, Victoria District, Plan 355
4338	1950 Lansdowne Rd.	Lot 1, Sections 27 & 34, Victoria District, Plan 32770
4339	5071 West Saanich Rd.	Lot A of Sections 62, 63, 64, 72, 73, 74 & 104, Lake District, Plan 17972
4340	4512 West Saanich Rd.	Parcel A of Lot 28, Section 9, Lake District, Plan 7
4341	4516 West Saanich Rd.	Parcel B (D.D. 51598-I) of Lot 28, Section 9, Lake District, Plan 7
4342	4509 West Saanich Rd.	That part of Secton 8-A, Lake District, containing three and eight-hundredths acres (3.08 ac.) more or less and shown outlined in red on Plan 270-R
4343	4216, 4224, 4236 Wilkinson Rd.	Lot 1, Section 5 and Lots 2, 3 and 4 of Section 1, Lake District, Plan 20520

The owner and occupier of the said land may object to the heritage designation by delivering written notice of the grounds of such objection to the office of the Municipal Clerk not later than THURSDAY, September 13, 1979 at 4:30 p.m. or by addressing Council at the aforementioned meeting.

"R. M. SHARP"
MUNICIPAL CLERK

AKAI AC3800 COMPACT SYSTEM, A THREE-IN-ONE STEREO PACKAGE, PLUS THE CW2100 SPEAKER SYSTEM.

- A highly sensitive am/fm receiver featuring sensi-touch fm preset tuning, 25 watts per channel RMS.
- An outstanding cassette deck with low wow and flutter plus Dolby Noise Reduction System and tape selector.
- Semi-automatic turntable with automatic return shut-off, includes magnetic cartridge.
- CW2100 2-way speaker system, for full clean sound.

A FANTASTIC COMPACT SYSTEM NOW ONLY **$688.88**

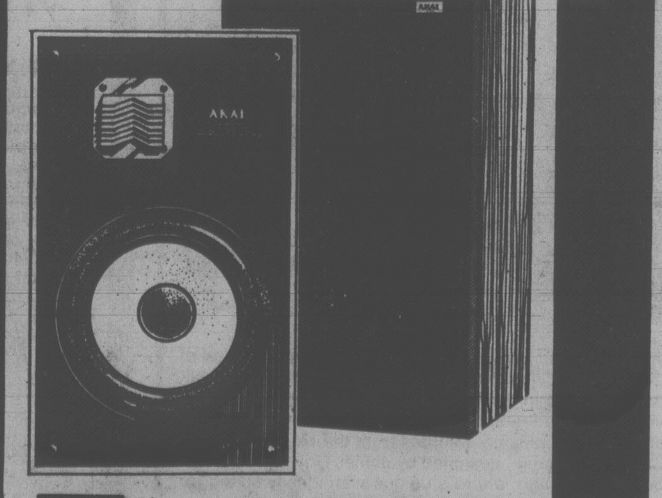

AKAI CW2100 SPEAKER SYSTEM

Kelly's Stereo Marts

feelin' good about Kelly's

728 YATES STREET
388-5502
MON.-THURS. 9:30-9:00, FRI. 9:30-9:30
SAT. 9:30-5:30

The distinguished rye.
Now there's another reason why.

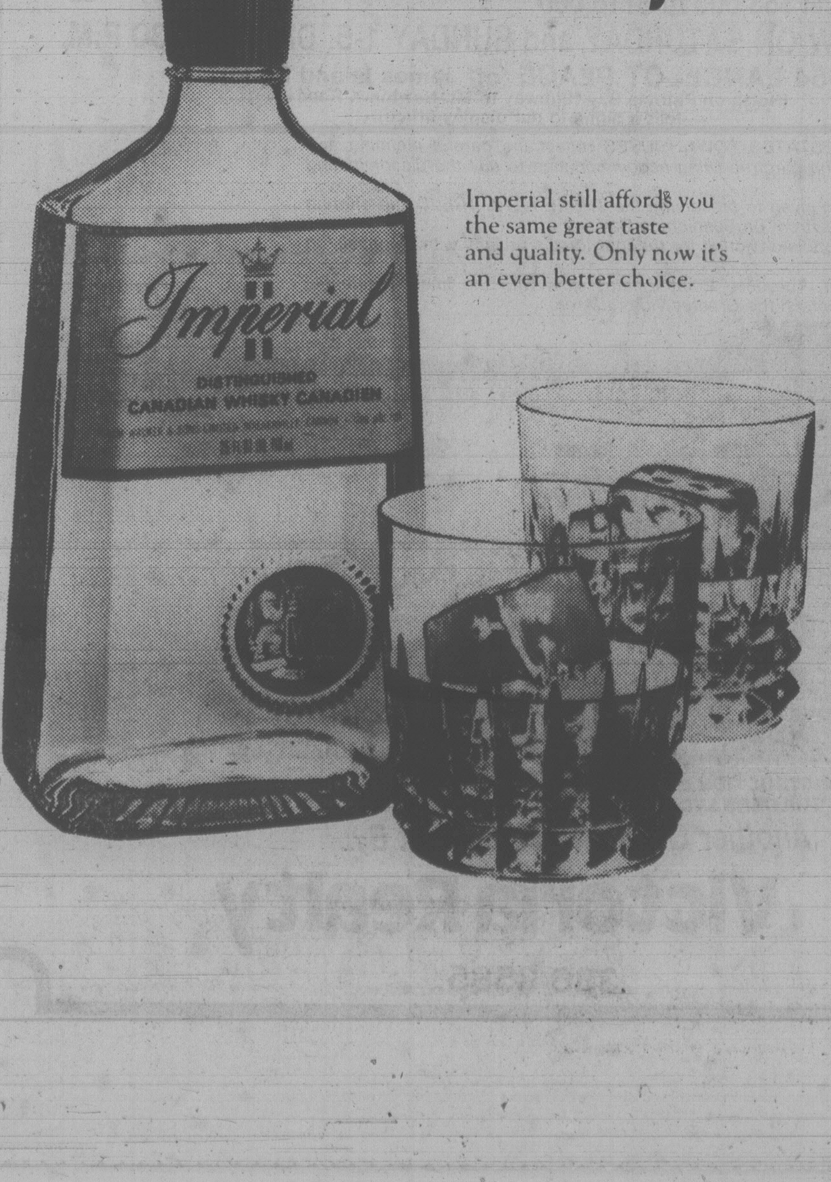

Imperial still affords you the same great taste and quality. Only now it's an even better choice.

Mystery man asked for Ogopogo film

KELOWNA (CP) — An unidentified Alberta tourist could be in for a surprise when he screens the home movies of his holiday in this Okanagan city, believes a local resident who has spent years following a legend.

Arlene Gaal said Thursday that the film could contain some highly unusual wildlife footage — and perhaps the best look ever recorded of Ogopogo, the sea serpent said to inhabit the depths of Lake Oganagan.

Mrs. Gaal said in an interview the sighting took place between Aug. 12 and 15 and was witnessed by four or five carloads of passers-by.

One of them, Chris Clayton of Kelowna, captured the scene on an inexpensive box camera which yielded only a distant, fuzzy photograph of some turbulence on the water.

Clayton noticed another onlooker recording the scene with a movie camera, but didn't think of getting the man's name or other particulars.

The mystery man was described as middle-aged, balding and was driving a green two-tone truck with Alberta licence plates and a trailer.

Mrs. Gaal is hoping the man will step forward and volunteer his film for her research.

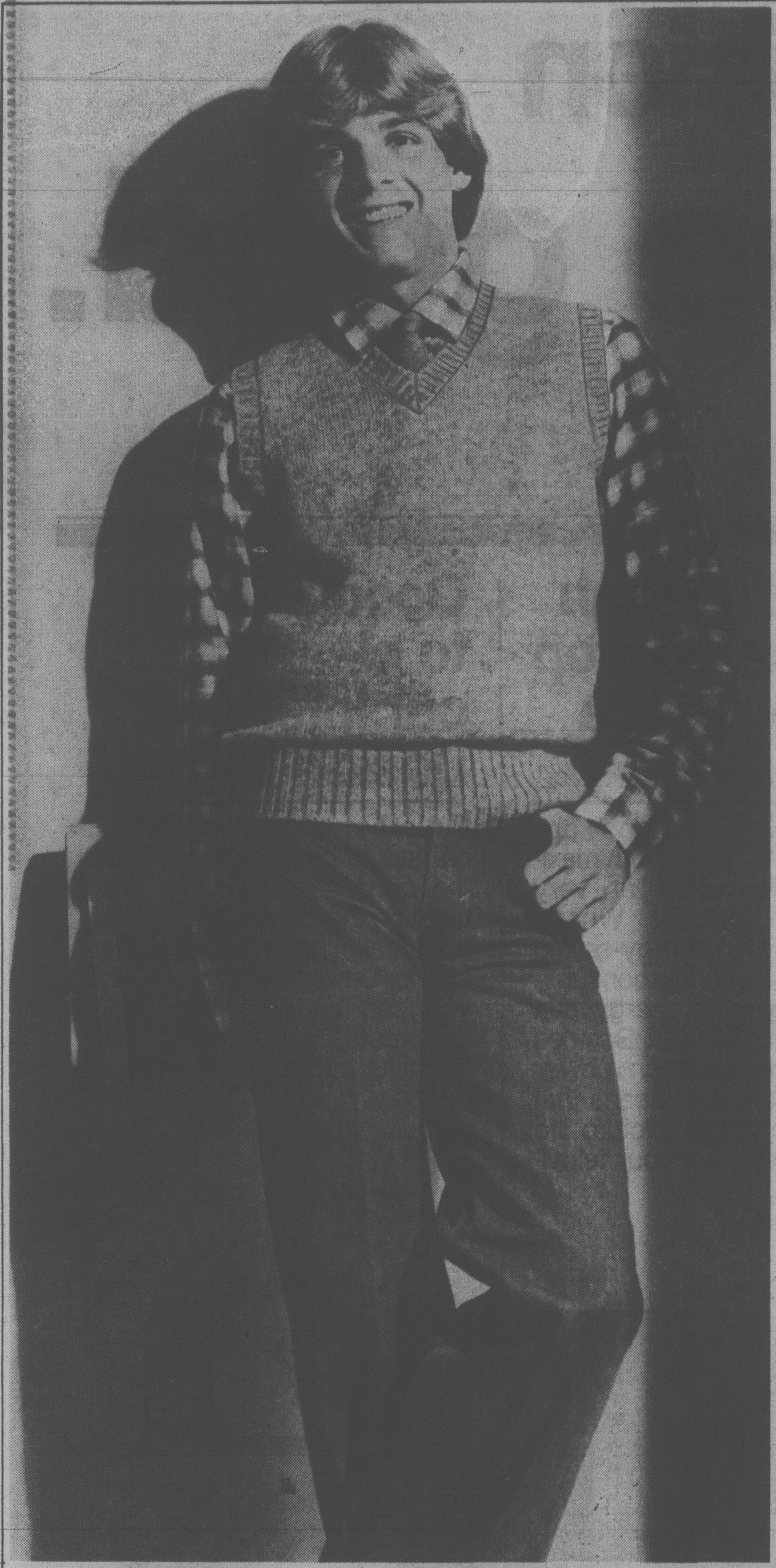

the Bay

Heading back in style for less

317 fashion at special savings

Sweater vest
100% shetland wool, in oatmeal, flannel, taupe, or wine, sizes S,M,L.
13.99

Flannel shirt
100% cotton in assorted styles. In brown, blue, black, rust, wine, navy, green, S,M,L. Not all colours in all styles.
14.99

Andre Michel jeans and cords
In denim, and wide wale corduroy in silver, antelope, brown, black, sizes 28 to 36. By Howick.
22.99

Bomber jacket
Hooded melton jacket in camel, grey, or navy. Sizes 36 to 42. Knit cuffs and waist, lined.
52.99

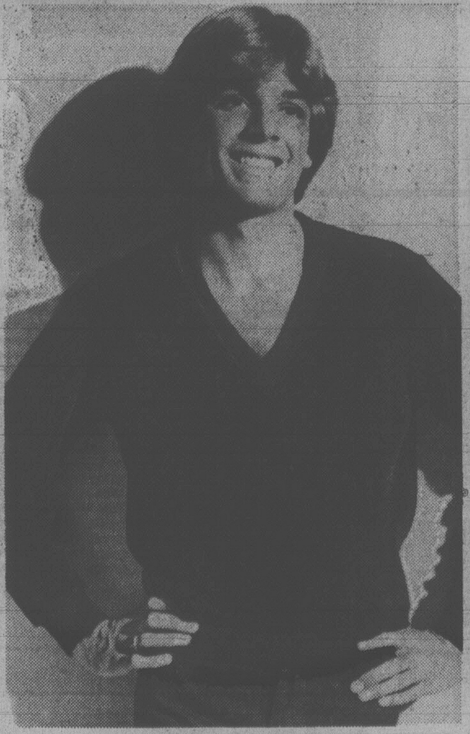

Velour pullover
A long sleeved, V-neck style in camel, brown, grey, black, navy, sizes S,M,L,XL. Rib knit cuff and collar.
18.99

Sport shirts
Choose a neat check, short collar in a wine mix and beige mix. Or a tab collar with two chest pockets, in green, mustard, and grey, Sizes S,M,L.
18.99

Prices in effect till September 14
317, Downtown Vancouver (main), and at or through all Bay stores in B.C.

Show your Bay Shopping Card!
Master Charge and Visa are also welcome.

Hudson's Bay Company

SAFEWAY
Canada Safeway Limited

Weekend Features at SAFEWAY

SATURDAY and SUNDAY

Prices Effective: Sept. 8th and 9th.
In All Your Safeway Stores in Greater Victoria Colwood and Sidney
Hillside and Shelbourne Store Closed Sunday

Side Bacon
Sliced Campfire 1-lb. (454 g) pkg. .... 99¢

Lighters
Cricket Disposable, each .... 69¢

Cake Mixes
Duncan Hines II. 18.5-oz. (524 g) pkg .... 85¢

Paper Towels
Kleenex, Assorted Colors......................... 2 roll pkg. 99¢

Salad Dressing
Town House. 1-litre jar $1.29

Lunch Bags
Safeway. Bundle of 50.............................. 2 for 89¢

Tomato Soup
Campbell's 10-fl.-oz. (284 ml) tin .... 4 for $1.00

Ice Cream
Lucerne. Asst's Flavors..... 2 litre ctn. $1.69

Cheese Slices
Lucerne. Reg. and Singles. 32-oz. (907 g) pkg. ... $3.79

Flour
Mrs. Wrights All Purpose .. 10 kg. bag $3.88

Toothpaste
Aim. 100-ml tube.............................. 99¢

Laundry Detergent
Tide Powdered. 4.8-kg. box $5.98

Tomatoes
Local B.C. Grown Hot House No. 1 Grade Medium Size............. 3 lbs. $1.00

Sales in Retail Quantities Only — We Reserve the Right to Limit Quantities
... and a little bit more.

Everything you want from a store

SAFEWAY
CANADA SAFEWAY LIMITED

the Bay

If we put our name on a television it's got to be good.

Good enough to rate a 3 year warranty

The Baycrest warranty on colour televisions is your guarantee of superior performance. And, unlike many other warranties, it's included in the price. Your Baycrest television will be covered for parts and labour for 3 years, with carry-in service on our 14" models and in-home service on our 20" and 26" models.

Good enough to pass rigid testing

All Baycrest colour televisions are quality tested by the Retail Research Foundation of Canada. This independent laboratory is designed to protect you, the consumer, by testing retail products for quality, safety and efficiency. Any product bearing this certification mark has been approved by the Foundation after thorough testing to rigid standards. To maintain certification, our televisions must pass regular inspections in the Foundation laboratories.

Good enough to give you top performance for less

Baycrest televisions are designed to give you maximum performance at very affordable prices. What's more, they're energy-saving too. Our 14" models consume only slightly more energy than a 60 watt light bulb. Besides helping you save on power consumption, this means that you'll have longer picture life and less wear on your television.

Good enough to please our Interior Design people

Baycrest televisions are crafted to be as attractive on the outside as they are efficient on the inside. All our TVs are design approved by our Interior Design department, so you can be sure that your Baycrest TV will provide a beautiful complement to your decor.

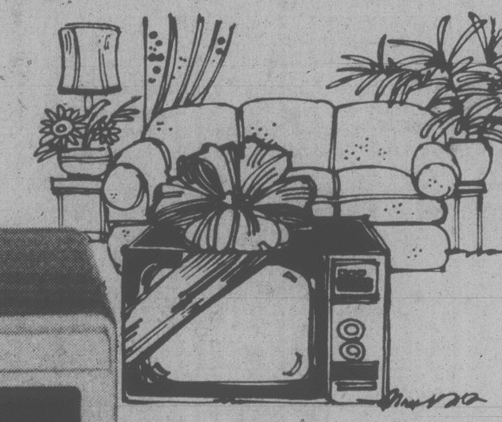

Quality Tested Promotion Quality

Investigate Baycrest televisions today, and choose from our excellent selection of styles. Shown here is just one of the terrific buys you'll find at the Bay.

Baycrest 14'' portable colour television

This is the truly affordable portable! Baycrest brings you the latest improvements in colour, clarity and brightness, all packed into a lightweight, compact design. With 100% solid state chassis, in-line slot mask negative black matrix picture tube, one touch colour tuning, UHF/VHF and front mounted controls.

Only $389

Price in effect until Saturday, September 22
Televisions, Downtown Vancouver (fourth) and at or through all Bay stores in B.C.

Baycrest. More than a name, a promise.

Show your Bay Shopping Card, Master Charge or Chargex/Visa.

Hudson's Bay Company

Got a Problem? . . .
Watch for Woody . . .
He can help!!

SECOND FRONT PAGE

BUY A CAR . . .
GET A CHECK . . .
up to $400 during our new car rebate program!!
WILLE Dodge • Chrysler

TOWN TALK

Let no one say that computer scientists are a humorless bunch.

The latest issue of *Bits and Byts*, the University of Victoria computer newsletter, talks of things which some laymen might recognize like Fortran, a computer language.

And then page three introduces the reader to two more terms — Spitbol and Snobol.

Or are they throwing us a Curvbol?

★ ★ ★

The city is amputating one of the arms of the old Five Points junction in Fairfield to make it safer.

Oscar Street, a quiet residential avenue which intersects with Moss and Fairfield, will be blocked off to all vehicles except trucks making deliveries of fuel oil.

The job should be finished next week. The street closing raises the need for a new name for the corner which has housed Sir James Douglas elementary school and Fairfield United church for more than half a century.

Would you believe Four Points corner?

★ ★ ★

Maybe the pressures of getting several thousand students to jump through the hoops in one week was too much for the anonymous sign-writer at the University of Victoria.

Station four in the old gym where registration took place advised applicants in big letters:

"Pick up registration materialals."

Or is he one of those high school graduates we keep reading about who can't reed or rite?

★ ★ ★

We don't know exactly how Victorians see their city, but down in Texas somebody seems to think the gold rush is still on.

City traffic engineer **Derek Wild** got a letter recently from Gould Information Identification Inc. of Fort Worth, Tex., addressed like this:

Mr. C. Derek
Wild City of Victoria
City Hall

★ ★ ★

It was the changing of the guard at the British-style pub in the King's Hotel and customers chipped in along with the staff to buy a farewell gift for owner-manager **Frank Burger**, who has sold the hotel to another B.C. man, **Al Russell**.

Burger was impressed by the gift, silver candlestick holders (he collects them) and, after a brief speech, he burst into song. Standing by was pub organist **Con Nicholson**, who accompanied him in *Goodbye, It's Been Good to Know You.*

There wasn't a dry eye in the house, reports patron **Verne Kelly**, who was present for the event.

★ ★ ★

Wanted: musicians interested in playing in an orchestra under a well-known conductor.

The Hampton Orchestra of Victoria invites all persons who play orchestral instruments to join them any Sunday at 2 p.m. at the Seniors Centre at 286 Hampton for rehearsal. Although the Hampton is primarily a seniors' orchestra, younger players are also invited to join.

The well-known conductor? Victoria NDP MLA **Charles Barber**. (We didn't say it was his music that had made him well-known.)

★ ★ ★

Quadra Island residents have complained to the RCMP about the noise and nuisance of RCMP helicopter over the island.

But despite the complaints, police say they will continue to use the helicopters.

The reason: The choppers are being used to spot illegal marijuana crops and fly frequent patrols through the area.

★ ★ ★

Oops! Frank Jamieson is not the acting director or second-in-charge at the Jordan River corrections camp as reported in the *Times* on Wednesday.

Rather, he's a shift supervisor.

Frank said he likes the idea of a promotion but, ahem, not that way.

★ ★ ★

What's 240 feet long, 40 feet wide, 12 feet deep, built of wood and sells for a dollar?

If you said an old CP rail barge, you probably read the classified ad running in Victoria and Vancouver newspapers this past week.

Van Isle Marina wants to get rid of it and manager **Mark Dickenson** says since the ad's been in, his phone's been ringing off the hook

Interested buyers have been thinking of topping the barge with offices or squash courts, of hauling bulldozers up and down the coast, or of using it as a floating breakwater.

A Vancouver group that hopes to build an office building on the barge has taken a 30-day option on it.

★ ★ ★

The venerable *Road Runner*, published for 17 years as the house organ of the provincial highways department, came out this month in new form to reflect the expanded ministry of transport, communications and highways.

As the *Road Runner and Carrier* the magazine incorporates the *Carrier*, which had been published independently for employees of the former energy, transport and communications ministry.

Since both had their loyal followings it was hard to choose an appropriate name, said executive editor **Ray Baines**, so the two titles were simply merged with deference to the older *Road Runner*.

With 32 pages; the new version is about twice the size of the *Carrier*.

★ ★ ★

John Buchan's *The 39 Steps* oozed suspense but for many of the 35 or so members of the Capital City branch 135 of the Old Age Pensioners, each of the 31 steps up to the Elks Hall on Cormorant Street can be agony.

So branch president **Beatrice Halkett** is looking for a new place to hold meetings.

Anyone who knows where she and her branch members can meet without a whole lot of stairs to climb (and perhaps store a few things) is asked to phone 384-4255.

The next get-together is Sept. 17, so quick news would be welcome.

SENTRY BOX HIDES A STORY

A hauntingly lovely home

By PAT DUFOUR
Times Staff

The sentry box, gussied up with fresh paint, hides a story.

One of its occupants in the distant past nearly turned the oldest building in the dockyard of CFB Esquimalt into a haunted house.

The building is the official residence of base commander Capt. Colin Shaw and his wife Lea. The sentry box stands at the entrance to their home.

The house was built in 1879 for the British Admiralty's dockyard engineer, Daniel Cartnel Esq., and the Shaws are throwing a garden party on Saturday — come rain or shine — to mark their home's centennial.

The sentry box, which the Shaws found rotting away in the woods behind the house, is an integral part of the house's history.

One stormy night many years ago an officer approaching the box was challenged by the sentry. He didn't hear. The sentry fired a warning shot over the officer's head. Still unable to hear, the officer continued walking. Came another shot and he fell wounded.

He was taken to the house, where he lay bleeding in the den. After being given first aid he was transported to hospital where he died.

Other memories of the house, declared a military heritage building, are far more pleasant. There's the gazebo that looks out to Scroggs Rocks and the sea where one commodore was known to go to meditate and where children wrote poetry or mused over homework.

More memories will be made on Saturday. A plaque will be unveiled, naming all the official occupants who have lived there since the house was built. A dogwood tree will be planted and a huge birthdauy cake cut.

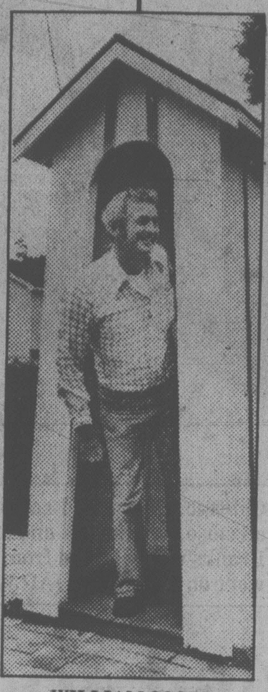

WILLIAM SCOTT
. . . in haunted sentry box

—Bill Halkett photos

Lea and Colin Shaw and their 100-year-old heritage home

Care facility at Oak Bay being sold

The long-term care facility at Oak Bay Manor is being sold to a non-profit society and a $100,000 down payment has already been made.

The nursing staff was told earlier this week the facility had been sold but the identity of the purchaser wasn't revealed.

The present owner is N.B. Cook Corp., headed up by Vancouver lawyer Neil Cook.

While the staff had speculated that the province was the likeliest buyer, some sources indicated that the province would probably negotiate the sale through a front group such as a non-profit society.

In fact, it is now known that the society involved in the purchase was created by the province and is now backed by the provincial health ministry.

The province has previously used non-profit aocieties to run other long-term care facilities, such as Glendale Hospital and Tillicum Lodge.

Last May, after an investigation of the institution's operation and management, the ministry cancelled the long-term care licence of the 137-patient manor, which was originally built in 1972 as a luxury retirement home.

What was not generally known at the time was that the province had few places in which to relocate the patients, many of whom did not want to leave the manor located between Cadboro Bay Road and Cranmore Street.

The manor's licence was reinstated on appeal while negotiations between the operators and the province continued.

Ealier in the year, the manor was found blameless in the deaths of two elderly patients in separate incidents on the same morning.

Manor administrator Edna Galbraith said today the staff has still not been told who the buyer is.

"But I'm pleased that it's finally been resolved. We've been waiting for three months for it to be settled."

Local ship movements

NAVY

Mackenzie, Saskatchewan and Qu'Appelle at sea, returning 11 a.m. Sept. 14; Chignecto, Miramichi, Cowichan and Chaleur at sea, returning 4:30 p.m. Sept. 10; all other ships in port.

Ask the Times

Q. I hear the federal government may consider bringing back capital punishment. When did the last hanging take place? B.M.

A. On Dec. 11, 1962, at Don Jail in Toronto when Ronald Turpin was hanged for the shooting of Constable Frederick Nash.

Van crash puts man in hospital

A van veered across the Malahat section of the Trans-Canada Highway Thursday afternoon in a single-vehicle accident that sent a man to hospital and caused $2,500 damage.

The accident occurred at 1:28 p.m. when a van driven by Raymond W. Kartzmark, 22, of Winnipeg crossed the road near the Bamberton Cement Works and hit a steep embankment.

Scott Hendersen, 22, of Winnipeg was taken to hospital with a sprained ankle.

Other passengers in the vehicle were Clifford Anderson, 27, of Cobble Hill; Paul Hewison, 26, 1024 Parkington, Victoria, and George Lyseyko, 22, of Winnipeg, all of whom suffered minor cuts.

Airing demands irks city trustee

A B.C. Teachers' Federation spokeman says teachers want a 12 per cent pay hike but a Victoria trustee wishes the federation would keep quiet about its demands until a settlement is reached.

Trustee Glyn Williams, who will negotiate with the teachers as chairman of the Greater Victoria Schools Board's finance committee, was reacting to comments by Al Blakey of the BCTF that teachers want increases in line with those won by unions in the private sectors.

Blakey said workers in the forest and other industries have received hikes of 12 per cent while the teachers have fallen behind in recent years. The average increase for teachers in the 79 federation locals last year was 7.8 per cent.

Rubymay Parrott, president of the B.C. School Trustees Association, said she is not going to recommend a maximum figure to B.C.'s school boards. Her predecessor, Dave Kendal, last year told boards they should give teachers no more than four per cent.

"Basically, what they've done is state their bargaining positions," Williams said. "They know they'll settle somewhere in between."

He said he would be happier if both sides approached each other with their proposals and then, when settlement was reached, make an announcement.

He said premature public pronouncements only served to antagonize both sides. "It gets everybody's back up," he said.

Williams suggested that trustees and teacher union spokesmen speaking publicly about negotiations were at least partly to blame for the dismal record.

In the last 16 years there has been only one negotiated settlement," said Williams.

Nathan Divinsky, Vancouver School Board chairman, said he didn't think the teachers' demand was outrageous.

He said many other areas of the province appear to be settling wage increases at around eight or nine per cent.

"It seems to me they could have asked for 15 per cent," he said. "It's a reasonable first step."

Divinsky said the Vancouver board wants to keep its budget to a minimum, but feels teachers deserve increases that beat inflation.

However, he said a 12 per cent increase could work out to be 17 per cent for some teachers moving up the increment scale.

"A teacher at the top would just get 12 per cent," he said, "but a teacher not at the top rank would get his rank increase plus 12 per cent."

Recycling answers sought

The Saanich citizens task force on recycling is conducting a telephone survey of residents this month.

Saanich residents will be quizzed briefly on their attitudes toward recycling items such as newspapers, tin cans and bottles.

Interviews will be conducted by 45 volunteers with 1,000 residents selected at random.

The interviews will continue until Sept. 16.

Enertask Consultants is assisting the task force in the survey.

Stamps so rare they can't be valued

One of the rarest collection of hand stamps and postmarks in Canada is safely locked away in the vault of Victoria's main post office.

Some of the stamps are so rare, in fact, that a value can't be placed on them.

The collection was handed over today by Mrs. Reita Sparling, 1354 Beach Drive, to Al Bennett, post office zone manager.

The collection will be taken to Vancouver Monday by information officer Buz Sawyer and given to Jack Prescott, regional general manager for western Canada.

Prescott will then fly to Ottawa to hand the collection over to Postmaster General John A. Fraser.

The collection will be put on display in the national post office museum in Ottawa

Bennett said the collection will be the focal point and will be added to in the future.

Among those viewing the collection today at the Sparling home was Lester Small, a recognized authority on stamps.

He said it is impossible to put a value on the collection because of the rarity of some of the hand stamps in it.

Mrs. Sparling, wife of Rev. Douglas Sparling, is now 85. She began her collection, which contains 6,355 handstamps and postmarks, 20 years ago.

She became interested through a cousin of her husband who was an avid stamp collector.

The cousin eventually handed over 500 stamps she had collected.

Mrs. Sparling said some of the rarest stamps are from China.

It was through meeting the late William Ritchie that she obtained them.

Ritchie went to China in the early 1900s and was asked by the government of that time to change the Chinese postal system to a western style.

His fiancee, later to become his wife, kept his letters which had stamps from the pre-western period and the period which Ritchie initiated in 1906.

The Ritchies and Sparlings became friends in Victoria and Mrs. Ritchie gave her envelopes to Mrs. Sparling after Ritchie died.

Another rare stamp in the collection is from the Falkland Islands in the Antarctic.

It's an old story for some Rocks

By BILL WALKER
Times Staff

If Victoria Shamrocks go on to win the 1979 Mann Cup lacrosse championship, the series currently taking place at Memorial Arena and resuming tonight, it's going to be quite a story for coach Bill Munroe and several members of the team.

And thereby hangs a tale that, for this purpose, had its beginning in 1962.

That was that year Victoria's junior Shamrocks won the Minto Cup. Remember? And the fellow who showed the way was the same Bill Munroe.

He was 20 years of age, team captain, the series high scorer (17-12—29 in six games), the big shooter on the power play and MVP. Not bad.

Two of his teammates were Nirmal and Ranjit Dillon, Nirmal being last year's coach of the Irish, and Ranjit (then 17) the only member of that club still playing.

RANJIT DILLON

After that Munroe became more involved with the game which more or less has been his lifestyle ever since.

While playing with the senior Shamrocks, he started coaching a bantam team with a togetherness theme.

The system was that coach and club move up together through the various divisions, adding a player here, losing one there, until it was to become the nucleus of Victoria McDonalds of the Western Canada Junior League.

And the culmination of that success came in 1976 when, after a couple of near misses, McDonalds finally got out of their own league and, under Munroe, won the Minto Cup.

The system had paid off and it had also given Munroe an unique cup double — winner as player and coach.

Munroe then retired — or rather, took a lesser interest in the game — until this year when he was named to replace Nirmal Dillon, who had committed the cardinal sin of *not* winning last year.

And lo and behold, as the season progessed, who should end up on the Shamrock roster but no less than six members of that championship McDonalds' team of '76, a couple of others from previous McDonalds teams to boot and an assistant coach.

Check the list:

There's Kevin Alexander, who had 101 goals and 116 assists for 217 points;

Bob Cool, who had 70 goals and 106 assists for 176 points;

Steve Buckley (30-37—67);

Dave Lowden (15-24—39);

Gerry Cadwallader (139 minutes in penalties);

And Dan Wilson (61-83—144) of Burnaby.

Yes, Wilson was a pickup by Munroe for that series as he is now.

Two other McDonalds of '76 who played a part in the Shamrock story this year were senior B's Kevin Kennedy and junior Jim Boyd.

From a year previous with the Macs came Norm Baker and, from two seasons earlier, scoring champion Jim Lynch.

The aide is Barry Forbes.

They were all graduates of the system and have returned to roost . . . and/or rule, whichever.

Now it's another time, and another game.

Because with the Rocks leading the series against the defending-champion Peterborough Red Oaks, 2-0, the task of necessity, toughens.

Coach Ben Floyd's club showed Wednesday it isn't about to give way easily. The Oaks went down battling 12-10 after being blown out 19-9 in the opener.

But neither do the Rocks appear ready to give anything away, having come this far, many of them together.

Yes, it could be quite a game and another chapter in a tale which so far has no ending.

And if fans want to see what it's all about, the Mann Cup, $25,000 worth, and one of the oldest and most valuable sports trophies in the country, will be on display in the foyer of the Arena tonight.

Game time is 8 p.m.

Carter blows one out

Times News Services

The wind blew in at Wrigley Field for eight innings and the baseball game remained scoreless.

Then it blew out for one, and the result was Gary Carter's 20th home run which gave the streaking Montreal Expos their 10th consecutive victory, a 1-0 triumph Thursday over the slumping host Chicago Cubs.

The loss was the seventh in a row for the Cubs, who two weeks ago were still in contention for the National League East crown.

"I was talking to the bat boy when I noticed that all of a sudden the wind shifted and started blowing out toward right field," said Carter, whose ninth-inning blast spoiled an outstanding pitching performance by Lynn McGlothen, 11-11.

"McGlothen struck the man out before me (Tony Perez) with a curve low and away. It had been one of his better pitches all day. But I was hoping to get something like that so I could just try to get it up in the wind."

Carter got the pitch he wanted and drove it into the right-field bleachers, making a winner of Dave Palmer. Palmer, 8-2, and Woodie Fryman, who pitched the ninth inning to gain his eighth save, combined on a six-hitter.

"I hit it pretty good. I don't know, maybe it would have gone out regardless," said Carter. "But the elements didn't hurt.

"We were just lucky. (Chicago's) Dave Kingman hit a couple of balls early in the game which would have been out of there if the wind hadn't been blowing in," said Carter.

McGlothen, who limited the Expos to eight hits, while walking none and striking out eight, said he noticed the wind shift too, but that he thought he made a good pitch to Carter.

"I thought I selected the right pitch and still do," said McGlothen. "There's really not much to say about it. He hit the ball real well and it went out.

"It was disappointing to lose a game like that. Of course, it's disappointing to lose anytime. But when you go out there and do your job for the whole game and it all boils down to one pitch — and that pitch goes against you — it's just that much more disappointing."

Both team squandered several scoring opportunities, but McGlothen, who didn't allow a base runner past second until Carter's home run, was never threatened as seriously as Palmer.

Palmer survived a scare in the eighth inning when Ivan DeJesus singled with one out and streaked to third on Scot Thompson's double. He got out of the jam, however, when Mike Vail grounded out.

Chicago manager Herman Franks and Vail were both ejected by first-base umpire Lanny Harris for protesting the inning-ending putout. Vail was thrown out by Montreal shortstop Rodney Scott on a close play. Had Vail been ruled safe it would have given Chicago a 1-0 lead.

"I thought he was safe, So I went out to let him know," said Franks. "They (reporters) say the replay showed he was out. From where I was though, he looked safe."

Elsewhere in the NL, J. R. Richard of Houston Astros continued to mow them down with his formidable "heat."

The moutainous righthnader recorded his ninth victory in his last 10 starts with a 2-0, three-hit beauty over San Diego Padres. Richard struck out nine batters to raise his major league-leading total to 258.

In other games, Cincinnati Reds routed San Francisco Giants 12-3; Atlanta Braves whipped Los Angeles Dodgers 6-2; New York Mets beat Philadelphia Phillies 5-3 in the opener of a double-header before dropping the second game 2-1 and St. Louis Cardinals stopped Pittsburgh Pirates, 8-6.

In the Amercan League, New York Yankees dropped Detroit Tigers 3-1, Baltimore Orioles blanked Toronto Blue Jays 5-0 and California Angels edged Chicago White Sox, 10-9.

(Linescores on page 24)

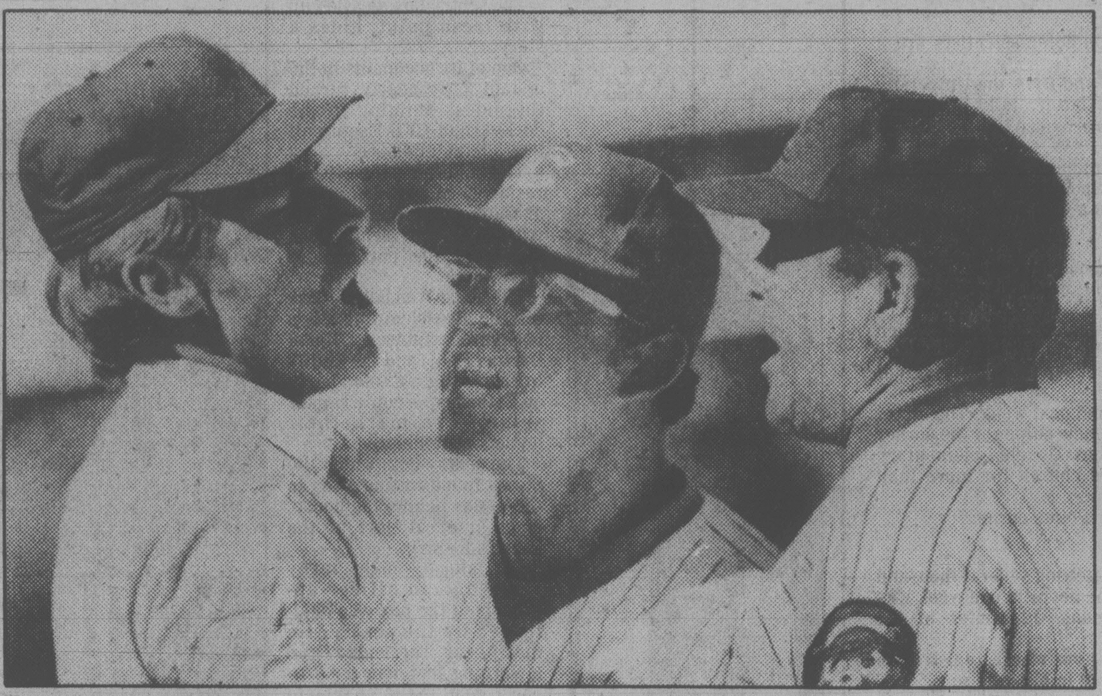
ARGUING IN UNISON are (left to right) first base umpire Lanny Harris, Chicago Cubs' coach Cookie Rojas and Cub manager Herman Franks in eighth inning of National League baseball game Thursday in Chicago. Harris had called Mike Vail of Chicago out on close play at first and arguement ensued. Vail and Franks were ejected from game and Montreal Expos went on to win, 1-0. (AP Wirephoto).

McEnroe's visit to Open can't be labelled as dull

NEW YORK (AP) — It has been a strange U.S. Open for John McEnroe.

In five tennis matches, he's had one opponent call in sick and another come up lame. He's been involved in one of the most tumultuous matches in Open history, the four-set triumph over Ilie Nastase in which the crowd became so unruly as to disrupt play for 15 minutes and lead to the removal of the umpire.

And it's not going to get any simpler.

On Saturday, McEnroe will face defending champion Jimmy Connors in one Open semi-final. A year ago, in the same situation, Connors won in straight sets, but the 20-year-old McEnroe promises this time it will be different.

"I'm 2-6 against him lifetime but 2-2 this year," said McEnroe. "I've gotten over that point where people say I had a mental block against him. Now I just play him like everyone else."

McEnroe, the No. 3 seed, earned his chance when ninth-seeded Eddie Dibbs retired in the fourth game of their quarter-final match Thursday. Dibbs complained of a pain in his lower back that prevented him from running as well as usual.

Highlighting today's program was the women's semi-final between top-seeded Chris Evert-Lloyd, seeking her fifth consecutive Open title, and ninth-seeded Billie Jean King, who won four Open crowns between 1967 and 1974.

In Thursday's other men's match, No. 4 seed Vitas Gerulaitis beat unseeded Johan Kriek of South Africa 5-7, 6-3, 6-4, 6-3. Gerulaitis will meet fifth-seeded Roscoe Tanner, conqueror of No. 1 Bjorn Borg, on Saturday.

In women's action, No. 3 Tracy Austin clobbered unseeded Sylvia Hanika of West Germany 6-1, 6-1, and top-rated Martina Navratilova defeated Kerry Reid of Australia 6-4, 6-1. Those two winners also meet Saturday.

McEnroe has travelled a bizarre road in this tournament.

His first-round match was postponed a day because his opponent, Pavel Slozil, was involved in a doubles match in a tournament in Boston. After beating Slozil in straight sets, McEnroe then went through the chaotic clash with Nastase.

His next foe, John Lloyd of Britain, defaulted because of a stomach ailment caused in part by the heat and humidity. After another straight-set victory, this time over Tom Gorman, McEnroe received a second walkover when Dibbs suddenly pulled out of Thursday's match.

"The pain was going from my back, through my groin and down my leg," said Dibbs. "I just couldn't put any pressure on my right side."

Rams switch turnover role

DENVER (AP) — Four days earlier, Los Angeles Rams had lost a game because of turnovers — two blocked punts, a fumbled punt return and three interceptions, to be exact.

Thursday night, the Rams got even when linebacker Jack Reynolds scooped up a fumble by Denver Broncos quarterback Craig Morton and staggered four yards into the end zone for the clinching touchdown in a 13-9 National Football League victory.

The key turnover, which came with nine minutes left in the game, was produced by Dave Elmendorf's safety blitz. Elmendorf slammed into Morton, who had dropped back to pass from the Bronco 16-yard line, and the ball came loose.

Morton had replaced Norris Weese in the third quarter, and he promptly ignited a sluggish Bronco offense. Hitting passes of 25 yards to Jack Dolbin and 16 yards to Riley Odoms, Morton led Denver to its only touchdown late in the third period. Dave Preston sliced seven yards off the left side for the score, giving Denver a 9-6 lead.

But the Bronco offence was finished after that, principally because the rampaging Ram defence sacked Morton five times in the final period, including the touchdown play by Reynolds.

Pat Haden's pinpoint passing had staked Los Angeles to a 6-0 first-quarter lead. Haden completed all four of his passes on a drive that culminated in Frank Corral's 30-yard field goal early in the game.

On their next series, Haden hit on four of five passes, and Corral connected from 34 yards away.

The Broncos cut the deficit to 6-2 on a rare end-zone penalty. On a pass play from deep in Los Angeles territory, Ram offensive guard John Williams was whistled for holding in the end zone, which constitutes a safety.

Haden completed 23 of 32 passes for 191 yards, which accounted for the bulk of the Rams' 277 total yards.

Rebuilt Rowdies return to Bowl final

EAST RUTHERFORD, N.J. (AP) — Gordon Jago admits that if he were an outsider looking in, he would have joined those after the scalp of the Tampa Bay Rowdies coach.

Most professional sports teams are happy when they make it to the final of their league championship. And if they lose, well, there's something to build on for next year.

Jago, the Rowdies' coach, was happy with his team's runner-up finish to New York Cosmos last season.

But instead of building on what he had, Jago decided to start anew. And Rowdies fans — true fanatics, most of them — were after his hide.

"Our success last year was getting here; we were delighted to be here and played like nobody's business," said Jago, whose team will be out to redeem itself Saturday against Vancouver Whitecaps in Soccer Bowl '79 at Giants Stadium.

"But we didn't have enough to compete with the Cosmos last year. The mighty Cosmos were mighty," he shrugged. "In my opinion, and I get paid to make these decisions, we didn't have enough to get back here with the same team. So we released 50 per cent of our playing staff."

But the shrewd coach quickly began to build. The key acquisition turned out to be Oscar Fabbiani, the Argentinan who went on to dislodge the New York's Giorgio Chinaglia as the NASL scoring leader.

"Now we have a very go side," Jago said. "Last year Rodney (Marsh) was our all. He scored all the goals. We got to the Soccer Bowl on good spirit, good organization and good character, not ability."

Only seven of the Rowdies who were on the roster for the 3-1 loss to the Cosmos are back this year.

Marsh, who will retire after the game, said he feels his team is ready to dispatch Vancouver for the championship.

"Last year we tended to get more out of our players but the team wasn't as good," he said. "This year, we have better players, more skillful players.

"We'll win 2-1."

SPORTS IN BRIEF

McAdoo traded

Times News Services

Sharpshooter Bob McAdoo, unhappy with Boston Celtics, was traded to Detroit Pistons on Thursday, solving a dispute between the two National Basketball Association clubs over compensation for Boston's signing of forward M. L. Carr last July.

* * *

ALSO IN SPORT: Former world champion driver **Jackie Stewart** of Britain says he was considering a $2.5 million offer from the Brabham team to return to Grand Prix motor racing for one season next year after six years in retirement . . . Stewart, 40, said he would probably make a decision early next week . . . Running back **Horace Ivory**, New England Patriots' top scorer in 1978, was placed on the National Football League's injured reserve list with a twisted right knee and ankle . . . And in the Canadian League, Toronto Argonauts have placed running back **Eddie Payton** and defensive back **Doug Falconer** on five-day trials . . . Payton, 28, was recently cut by the NFL's Kansas City Chiefs and is the brother of **Walter Payton**, star running back with Chicago Bears . . . In Randers, Denmark, **Ken Buchanan** of Scotland, the former world lightweight champion who is staging a boxing comeback at age 34, outpointed **Eloy de Souza** of Brazil in an eight-round bout.

Marko Valok has resigned as coach of Philadelphia Fury after one season at the helm of the North American Soccer League team . . . He cited several reasons for his decision to quit — including the language barrier and confusing league rules . . . At Toronto, **John Andron** of Costa Mesa, Calif., saw his lead dwindle to four points after finishing second in the fourth race of the North American 505 sailing championship . . . **Steve Benjamin** of Oyster Bay, N.Y., won the fourth leg in the seven-race series to close in on Andron . . . **Herve Filion** of Angers, Que., scored his 6,999 career win as he drove **Ambro Tiger** to a win in the $26,400 New York Sire's stakes race for four-year-old pacers at Vernon, N.Y.

Ramage signs with Rockies

DENVER (AP) — Colorado Rockies have reached agreement on terms of a multi-year contract with defenceman Rob Ramage, the No. 1 pick in this year's National Hockey League draft.

Terms of the contract were not disclosed. General manager Ray Miron said the contract will be signed officially when Ramage arrives in Denver on Sept. 14.

Ramage, 20, is a bruising 6-foot-2, 200-pounder who played last year with Birmingham Bulls of the World Hockey Association. Before joining Birmingham, he played three seasons with London in the Ontario Major Junior League.

Bikers ready for Poker Run

Victoria Motorcycle Club might have a few problems playing host to its annual Poker Run road ride this weekend.

Registration will be on the 11:30 a.m. ferry to Saltspring Island and anyone interested is welcome.

Competitors are advised to bring a lunch and the return fare is $3.50.

Soccer season kicks off

Victoria West players will have some real competition under their belts before taking part in the Canadian senior "A" soccer championship Challenge Cup tournament Sept. 14-16 at Royal Athletic Park.

Wests, who claimed the national crown in 1976, are scheduled to face Oak Bay in the opening game of the McGavin Cup competition — a single-loss elimination tourney for first division teams which traditionally kicks off the Vancouver Island Soccer League season.

Wests and Bays meet at 2:15 p.m. Saturday at Royal Athletic Park.

At the same time Sunday, Meston's Auto Body (formerly Metro Toyota) takes on Victoria Athletics at Heywood Avenue Park, Cosmopolitan Royals face Castaways at Topaz Park and Nanaino United plays host to Gorge.

Meston's and Castaways earned promotion from the second division last season.

Semi-finals are scheduled for 7:15 p.m. Sept. 12 and 19 at Royal Athletic with the McGavin final set for the same time and site on Sept. 26.

Regular league play, involving 54 teams in five divisions, gets underway the weekend of Sept. 23-24.

Victoria Dolphins
JR. FOOTBALL
SUN., SEPT. 9th, 3 P.M.
VICTORIA DOLPHINS
VS.
SURREY RAMS
Royal Athletic Park
Adults $2, O.A.P. & Students $1

THIS AD PAID FOR BY
"VANCOUVER ISLAND TRACK RACING ASSOCIATION"
RACING ACTION
SUPER STOCKS
STOCK CARS
JALOPIES
ADDED FEATURE "OLD TIMERS RACE"
SUNDAY
SEPT. 9th
GATES OPEN 12:00
TIME TRIALS 1:00
RACING 2:00
Enjoy Coca-Cola
IN NANAIMO
ISLAND SERIES CHAMPIONSHIP
GRANDVIEW BOWL

This Week's Racing Program
Presented by
LUMBERWORLD
SAT., SEPT. 8th
'79
STOCK CARS & JALOPIES
COMPLETE PROGRAM FOR EACH CLASS
TROPHY DASHES
HEAT RACES
MAIN EVENTS
Gates Open: 6 p.m.
Time Trials: 7 p.m.
Racing Action: 8 p.m.
INFORMATION 478-2148
ADULTS 3.75 STUDENTS & O.A.P. 3.00 CHILDREN 6-12 1.50
AUTO RACING
WESTERN The Action SPEEDWAY

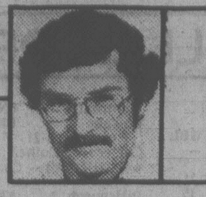

OUTDOORS
Stewart Lang

Southern waters boast better salmon action

Fishing action continues at a hot pace in southern waters but returns have tapered off in the northern areas around Vancouver Island.

Pinks continue to provide most of the limit catches off **Sooke** but a fresh run of coho to 12 pounds are showing in increasing numbers along with a few chinooks to 18 pounds.

The top spot has been off **Secretary Island** but coho are starting to stir plenty of action off **Otter Point**. Best catches were made on Squirts or hootchies using 50 feet of line and from eight to 16 ounces of lead.

Becher Bay fishermen are landing mainly pinks with coho to 12 pounds increasing. A few chinooks to 25 pounds round out the return between **Church Rock** and **Secretary**.

Just about any form of terminal gear is working at the same depths as Sooke.

At **Pedder Bay**, pinks to nine pounds form the bulk of the catch with increasing numbers of coho to 12½ pounds and a few chinooks to 20 also showing.

Just about any color of hootchie is working for the pinks while most of the coho and chinooks are taking hootchies, strip and anchovies.

Best spots have been from the far end of the **Pedder kelp bed**, through **Race Passage**, in **Whirl Bay** and along the outside of **Race Rocks**.

* * *

Action has slowed down somewhat off **Oak Bay** but pinks to 10 pounds and coho to eight are still appearing off **Trial Island** and on **Chain Flats**. Pink hootchies, strip and Buzz Bombs have beem most productive.

It's still slow off **Sidney** with only a few chinooks to nine pounds grabbing strip in waters between **Sidney** and **James** islands.

Buzz Bombs and pink hootchies are nailing increasing numbers of coho to 9½ pounds at shallow depths off **Moses Point**.

Godfrey Westmoreland landed the heaviest chinook in **Saanich Inlet** this week with a 38-pounder taken on strip Monday off **McKenzie Bay**.

Other fair catches were noted from **Bamberton**, **Mill Bay** and **Coles Bay** and most of the salmon were taken using 250 to 300 feet of wire line and strip.

Chinooks into the high 30s outnumber coho to 13 pounds at a ratio of two-to-one in **Finlayson Arm**. Tomic plugs, 50 feet of line and a pound of lead habve produced the top catches off **Misery Bay**, **Chesterfield Rock** and **Goldstream Island**.

* * *

Further up-Island, moochers, trollers using strip or hootchies and Buzz Bombers are landing chinooks to 21 pounds near **Skinner Point**, **Separation Point** and off **Genoa Bay**.

Nanaimo fishermen are experiencing a slack period but **Port Alberni** anglers are picking up chinooks to 38 pounds on strip and No. 5 or 6 T-Spoons near **Franklin River**.

Buzz Bombs, bucktails and fresh-raked herring are providing good catches of coho to seven pounds at shallow depths off **Hornby Island** and **Bates Beach**.

Campbell River waters have dropped off but the rowboaters continue to haul in chinooks to 45 pounds from the **Tyee Pool** on large plugs or No. 8 Gibbs spoons. A few coho to 12 pounds have been caught in various spots using strip, green flies or hootchies.

* * *

NIBBLES: Saanich School District is holding another salmon fishing course conducted by **Charlie White** . . . Charlie, who will have his underwater television films of striking salmon for viewing, also has some key highliners lined up as guest lecturers . . . Cost of the course, which starts Sept. 13 at 7:30 p.m. at Mt. Newton School, is $18 . . . There'll be a total of five two-hour sessions each Thursday . . . Registration information may be obtained by telephoning the school board office at 656-1111 . . But don't wait too long, it's a popular course.

(Coble's Calendar on page 24)

"You left that back door open again."

Apartheid critic jars establishment

JOHANNESBURG (Reuter) — South African marathon champion Jonny Halberstadt shocked the country's athletics establishment by refusing to run for a Springbok national team on grounds of conscience.

Halberstadt, an outspoken critic of apartheid (racial separation) in sport, was picked to run in a South African team against the rest of South Africa next week. But he declined, saying: "I couldn't live with my conscience if I did."

"It was the hardest decision of my life," the bearded South African runner said, adding he hoped people would not interpret his decision as being unpatriotic.

"I feel what I am doing is the best thing for our country," he said.

Halberstadt cited the case of black distance runner Matthews Motshwarateu — nicknamed Loop en Val (walk and fall), after his unorthodox running style — who cannot take up a scholarship at the University of Texas because he has not received a passport.

"Springboks are South Africa, aren't they? Then how is it that Loop en Val can be a Springbok and not get a South African passport to run in America? There was no hassle when I wanted a passport."

PLANS COMEBACK

MONTREAL (CP) — Donato Paduano, the former Canadian welterweight title holder who announced his retirement from the boxing ring in 1975, expects to complete a comeback by December.

Volleyball squad top Canadian hope

MEXICO CITY (CP) — Canada's men's volleyball team maintained its unblemished record Thursday but the same could not be said for other Canadian squads at the 10th World University Games.

The men's volleyball squad breezed by Kuwait 15-4, 15-4, 15-1 and now takes on unbeaten Cuba, the Pan-American Games champion.

Defending-champion Soviet Union won four gold medals on the day to raise its total to 17 along with 20 silver and bronze medals to maintain its over-all lead in the multi-sport competitions, held every two years.

The United States, despite sending a full delegation with the hope of breaking the Russian dominance, is a distant second with 21 medals, nine of them gold. Romania, with six medals in gymnastics, is a strong third at 5-15. Canada has yet to win a medal.

The United States continues to dominate swimming, with Betsy Rapp picking up her third gold medal.

That total was matched by Russian Maria Filatova, who won three golds, including one on a tie, in the women's competition that closed the gymnastics competition.

The Russians fourth gold of the day, won by Alexander Kossenkov, came in diving.

One of the day's shockers for the Canadians came when the women's basketball team lost 77-73 to Poland. Bev Smith of Salmon Arm led the Canadian team with 18 points.

Canada also fared poorly on the tennis courts when Barisov Vadim of the Soviet Union downed Josef Brabanec of Vancouver, 6-4, 6-2.

The country's water polo team defeated Guatemala 18-0 in preliminary-round action.

However, the big news for Canada came in the men's 4x200-metre freestyle swimming relay when it missed capturing that elusive first medal by less than one second.

The Canadian team — Cam Reid of West Vancouver, Kevin Auger of Guelph, Ont., Denis Dufour of Quebec City and Mike Olson of Calgary — posted the third-fastest qualifying time when put together their heat time of 7:53.28.

The team for the final was composed of Gary Davis of Kamloops, Auger, Olson and Mac Teskey of Toronto. Italy, which gained its first medal, touched the wall in 7:49.20 to Canada's 7:50.17. Both teams were well behind the top two finishers, the U.S. at 7.36.05 and the Soviet Union at 7:40.40.

Argentina triumphs

TOKYO (Reuter) — Argentina took the world junior soccer title from the Soviet Union with a 3-1 victory over the defending champions in the final match today. After a scoreless first half, the Soviet Union's Igor Panomarev got the first goal in the 51st minute but Argentina opened up with goals by Hugo Alves, Ramon Diaz and Diego Maradona within a span of eight minutes.

VICTORIA RACQUET CLUB
3964 GORDON HEAD RD.
477-1801
HOCKEY
REGISTRATION, SAT., SEPT. 8th, 9 a.m. to 4 p.m.
ALL TEAMS — PRIME EVENING AND WEEKEND ICE TIMES
HOCKEY SWAP and SHOP
SAVE ON YOUR TRADES, BUYS AND SALES
SATURDAY, SEPT. 8, 9 a.m. to 3 p.m.
FURTHER INFORMATION CALL 477-1801
9-7

Hudon, Linton mark time in race for driving honors

Joe Hudon and Keith Linton maintained their positions Thursday in a tight struggle for meet driving honors at Sandown Raceway.

Linton, who regained the lead momentarily by driving Lady Fort to victory in the first race, failed to make the top three in three other starts.

Hudon remained three percentage points ahead of Linton by combining two place finishes with a eighth-race victory behind Sandy Pick in five starts.

Officials at Sandown, meanwhile, will cater to soccer fans in the stands during the last day of the 65-day meet Saturday.

General-manager Jim Keeling announced a six-foot television screen will be set up at the track so racing fans can take in the North American Soccer League final between Vancouver Whitecaps and Tampa Bay Rowdies.

The game is scheduled to start at 11 a.m. (PDT) and the first post time has been set back to 1:45 p.m. so fans can see the end of the match before shifting attention to the standardbreds.

(Results on page 25)

SPORTS MENU

TONIGHT

LACROSSE
8 p.m. — Third game in best-of-seven Mann Cup national championship, Victoria Shamrocks vs. Peterborough Red Oaks, Memorial Arena.

HARNESS RACING
5 p.m. — Post time, Sandown Raceway.

SATURDAY

LACROSSE
8 p.m. — Fourth game in best-of-seven Mann Cup national championship, Victoria Shamrocks vs. Peterborough Red Oaks, Memorial Arena.

HARNESS RACING
1:45 p.m. — Post time, Sandown Raceway.

SOFTBALL
8 a.m. — Start of Wayne Bull all-star men's benefit tournament, Sanscha Park.

CRICKET
12:30 p.m. — District Association, Castaways vs. Alcos, Beacon Hill Park; Incogs vs. Albion, St. Michael's University School; Oak Bay vs. Cowichan, Windsor Park.

AUTO RACING
7 p.m. — Time trials for stock car and jalopy racing, Western Speedway.

SOCCER
2:15 p.m. — Island League, first-round McGavin Cup match, Oak Bay vs. Victoria West, Royal Athletic Park.

OK TIRE STORES
RETREADS
550x12, 600x12, 600x13 A78x13, 650x13 B78x13, 700x13 C78x13, 645x14 B78x14, 695x14 C78x14, 735x14 E78x14, 560x15 — 21.95 OK
F78x14, G78x14, H78x14 — 24.95 OK
F78x15, G78x15, H78x15, J78x15 — 26.95 OK
3030 NANAIMO ST.
Turn off Finlayson at Trader Vic's
386-3156

BOYS' 10 SPEEDS
FROM $99.88
WE TAKE TRADES
RUSS HAY BICYCLE SHOP
2542 Government St.
384-4722
1215 Esquimalt Rd.
388-6712

Oak Bay Minor Hockey
HOCKEY REGISTRATION
Ages 8-20
Saturday Sept. 8
Sunday Sept. 9
9 a.m. - 1 p.m.
at
Oak Bay Rec Centre
NEW REGISTRATION
Please Bring Birth Cert.
Reg. Fee $55
Juvenile and Midget Players only
Additional refundable sweater damage deposit $20
For Further Information
Phone 477-0886
or 598-5272

Victoria-Esquimalt Minor Hockey Association
REGISTRATIONS
SEPT. 8th & 9th — 10 A.M.-2 P.M.
CRYSTAL POOL (2275 QUADRA)
OR
ESQUIMALT POOL (527 FRASER)
BEGINNERS PROGRAM (5-8 YRS.) $25
PUP THRU JR. B (8-20 YRS.) $50
FAMILY PLAN $115
HOCKEY SWAP & SHOP
SUN., SEPT. 9, NOON-4:30 P.M.
ESQUIMALT CURLING RINK
Keep the costs of hockey down by selling, buying or trading all that used equipment.
REP TEAM TRYOUTS: Pee Wee 'A' — 479-6798
Bantam 'A' — 384-3192 Midget 'A' — 478-9826
JR. B. TRAINING CAMP: SEPT. 10-14 6-9 P.M.
ESQUIMALT ARENA 383-4671
FOR FURTHER INFORMATION
385-3115 382-9553 383-7581

A PERSONAL and VERY SPECIAL OFFER
TEST DRIVE A NEW STRADA AND RECEIVE A SPECIAL GIFT FROM US!
BUY A NEW STRADA AND RECEIVE $300.00 CASH REBATE!

"Form follows function" in this aerodynamically superior body shape. The wind tunnel created its final outline that reduces drag, improves gas mileage. Italian designers added the style.

The evolution of the species? Test drive and discover.
Fiat's brand new Strada
Fiat engineers set out to make the front-wheel drive Strada "the state of the art"– roomier, quieter, better handling than anything remotely similar, including the Rabbit. And on top of all this, it gets 79 km per gallon on the highway.*

At today's prices, Strada's gasoline mileage is dramatic: it delivers 79 km to the gallon on the highway (5.7L/100 km)*. Fiat engineers are expert at squeezing the last BTU of energy from a gallon (*or* a litre) of gas, with sophisticated overhead cam, 5 speed shift, and a body shaped in wind-tunnel tests to cut drag to a minimum. The 1500 c.c. engine moves Strada briskly with 69 horsepower – *economically*.

You really don't need anything smaller in the city or bigger on the highway.

Strada has radial tires, *safe* power-assisted braking – a dual system, lest one fail, 10.5 cubic feet of luggage space that expands to 39 cubic feet when you fold the back seats.

Strada comes with a delightful AM/FM radio that you can pluck out of its seating and enjoy hiking, picnicking or on the beach. Rear windshield washer-wiper, warm air side window defroster.

Fiat S.p.A.

*Based on laboratory tests using Transport Canada test method. Actual consumption will vary. Urban winter consumption will be significantly greater. Strada mileage rating 62 km per gal., urban estimate 54 km per gal., highway estimate 79 km per gal. 'Fiat' and 'Strada' are trademarks for Fiat S.p.A.

OFFER GOOD ONLY UNTIL SEPT. 29 WITH CARS IN STOCK
Reg Midgley "Since 1964"
736 CLOVERDALE
385-8756
DL5186
FIAT

AROUND OUR SHORES

Pat Dufour

Clouds of worry hanging over Vancouver boat show

Let's hope the threat of a ferry strike holds off long enough to allow local boaters and those thinking of getting into the boating game to take in the Vancouver Floating Boat Show which gets under way 2 p.m. on Saturday at the Bayshore Inn marina.

It should be a dandy with more than 70 exhibits of some 125 sail and power boats for people to eyeball and dream of owning.

As an example, Thunderbird Marine Corporation will have eight different models of Bayliner power boats, ranging from 20 to 40 feet, as well as sailboats up to 33 feet.

Western Outboard will be there with the 1980 model Sea Ray 26-foot Command Bridge, and William Eickholt and Associates of Seattle will be giving after-show demonstrations of the 51-foot cutter Flying Dutchman each evening.

The Canadian Coast Guard will have an 18½-foot power boat containing every piece of safety equipment a pleasure craft should have. Coast Guard personnel will be on hand to give private demonstrations on everything from how to put on a lifejacket properly to mounting a radar reflector.

Members of the Vancouver fire department, calling themselves The Firehouse Five, will be beating out Dixieland music while another Vancouver group, The Rube Band, will play ragtime and Spike Jones-inspired music on some of the most offbeat instruments around.

The show runs from noon to 7:30 p.m. each day up until Sept. 16. Tickets are $3:50 for adults and $1:50 for senior citizens and children aged five to 15.

* * *

Should our travel plans be thwarted, Victorians will still be able to take in some boating activity if they're in the Dallas Road area on Sunday.

That's the day the Royal Victoria Yacht Club hosts the annual invitational Thermopylae Race which always draws a good field of entries.

The race, which will be sailed under Pacific Handicap Racing Fleet ratings, will start at 10 a.m. at Harling Point in the Gonzales area and will follow a course off the Victoria shoreline. The race is named after the Thermopylae Club, which for years has provided the trophies for the leading boats.

RVYC will have the fifth in its around-Discovery Island series on Saturday, which could serve as a warm-up for those taking part in Sunday's big race. The start will be in the vicinity of Flower Island in Cadboro Bay. A reverse handicap system will be used so that the boats, hopefully, will go over the finish line close together. The first boats will get their start gun at 1 p.m.

* * *

Members of the Victoria Canoe Club and their families will gather at the south end of Beaver Lake on Saturday for a fun day and the start of a new season. The exact location is between the public swimming beach and the southwest corner of the lake.

Bringing along their canoes and kayaks about 11 a.m., they'll tuck into picnic lunches before taking part in a program of on-the-water activities that starts at 1 p.m. There will be novelty races for all ages, relay races, a canoe tug-of-war and, of course, a Grand Paddle Past.

Onshore, there will be softball and horseshoe-pitching.

Members should bring enough food for lunch and supper. Tea, coffee and soft drinks will be provided.

* * *

While many boats headed for Maple Bay and the Labor Day Weekend Regatta, 19 enthusiastic Catalina 27 crews sailed it out in the second annual regatta at Cadboro Bay on the weekend.

Boats from Powell River, Gibson's Landing and Vancouver pitted their skills against local sailors in a five-race series that Graham Morgan says is one of the most competitive he has ever seen.

There were 14 boats racing in the division using spinnakers, the winner being Gerry Porter's Lickety Split of RVYC. Next came Ron Jewula's Beowulf of the Turkey Head Sailing Association, being followed by two RVYC boats, Danny Syroid' Opo and Jack Trueman's L'Chaiim.

Dave Smethurst's Obelix of Gibson's Landing was top boat among those racing without spinnakers, the runner-up being Herb Roberts' Bijou a Moi of the Canoe Bay Sailing Club.

David unwanted at sports events

By The Associated Press

Gale force winds from tropical storm David ripped off a section of the roof at The Meadowlands Racetrack in East Rutherford, N.J., forced postponements in some sporting events and delayed the start of the United States Open tennis tournament Thursday.

No one was injured when ribbing from the roof at the three-year-old Meadowlands track fell to the ground, said Les Unger, a spokesman for the New Jersey sports and exposition authority. Damage was considerable but there was no immediate estimate.

Start of the Eddie Dibbs-John McEnroe quarter-final match at the U.S. Open was delayed twice by rain. Shortly after the match began, Dibbs retired with a pain in his back.

The rain and winds of the storm forced the Ida Lewis Yacht Club to cancel the second race in the One Ton Cup world sailing championship at Newport, R.I.

The race committee had planned to send the 12 yachts on a 25-mile course inside the comparatively sheltered waters of Narragansett Bay rather than the open waters of Rhode Island Sound. But about noon, the committee decided to call the race off.

Event chairman Lucius Collins said Thursday's race would not be rescheduled.

He said the 12 yachts, representing England, South Africa, the U.S. and West Germany, will take part today in a medium-distance race off Newport.

The first round of the $250,000 Pleasant Valley golf tournament in Sutton, Mass., was called off shortly after it started Thursday morning. Nine golfers started play despite a night of rain. But officials halted the event when it started to rain again.

Tournament officials said the first round of the 72-hole tournament will be played today with the second round Saturday and the final 36 holes Sunday.

In Joliette, Que., first-round play in the 54-hole $20,000 Quebec Professional Golf Association championship was washed out by heavy rain. The tournament, originally scheduled to conclude Saturday, now will finish Sunday.

Belmont Park in New York City and Timonium Race Course in Timonium, Md., cancelled their thoroughbred racing cards because of the weather.

Donaldson defending Mt. Brenton golf crown

CHEMAINUS — Dave Donaldson of Victoria's Gorge Vale will be back to defend his title in the annual 36-hole Mt. Brenton Amateur golf tournament this weekend.

Over 100 golfers have entered the two-day event and post entries will be accepted.

Play opens Saturday with a shotgun start beginning at 8 a.m. and 1 p.m. On Sunday, the starting times will be reversed.

SATURDAY
8 A.M.

TEE 1: R. Steffanick, GV; M. Richards, GM; A. Fredrickson, Nan.; D. Mick, RC.
TEE 1A: B. Urton, Mt. B; H. Hagg, Mt. B; R. Donaldson, Nan.; T. Kerrone, Cow.
TEE 2: R. Jansch, Mt. B; M. Smith, GV; K. Chang, Mt. B; M. Vanveigen, Mt. B.
TEE 2A: B. Slonski, Cow.; D. Prichard, EC; F. Spencer, Nan.; B. Sloggett, GM.
TEE 3: D. Gowan, GM; I. Harper, Nan.; R. Howard (Jr.), RC; B. Degirolamo, GV.
TEE 4: L. Bush, Mt. B; T. Senini, Mt. B; A. Riley, Mt. B; J. Gourlay, Mt. B.
TEE 5: D. Donaldson, GV; M. McKay, Nan.; J.D. Russell, Cow.; E. Beauchemin, GM.
TEE 6: J. Simmonds, Mt. B; F. Frizorickson, PA; W. Syme, Mt. B; T. Galvin, Mt. B.
TEE 6A: K.Swetnam, GM.
TEE 7: E. Barry, GV; R. Loiselle, Cow.; T. Collins, Cow.; G. Urton, Mt. B.
TEE 8: V. Olin, Mt. B; R. Kirby, GV; A. Carey, RC; F. Bayuk, CH.
TEE 8A: E. Elliott, Cow.; M. Anderson, EC; D. Thorinson, Cow.; H. Valleau, Mt. B.
TEE 9: G. Gill, Cow.; S. Ray, RC; L. Schadt, Cow.; R. Forbes, Up.
TEE 9A: A. Piche, GV; H. Lefsrud, Mt. B; B. Morrow, Cow.; L. Atchinson, Cow.

1 P.M.

TEE 1: J. Jones, GV; G. Milliken, GV; R. Gallop, Nan.; J. Russell, GM.
TEE 1A: K. Gibbons, Del.; W. McNeil, Mt. B; V. Gill, Cow.; J. Eitner, Mt. B.
TEE 2: D. Cleough, PA; J. Gilfillan, McC; T. Murray, GV; T. Marasco, PA.
TEE 2A: G. Oliver, Mt. B; J. Owen, Mt. B; C. Maxie, GV; P. Burton, Mt. B.
TEE 3: B. Roenicke, Nan.; S. Keeping, Cow.; L. Clark, Mt. B; H. Cook, Mt. B.
TEE 4: K. Worthington, Cow.; D. Hunter, Nan.; W. Walters, GV; R. Thorne, Cow.
TEE 5: R. Casson, GV; A. Bridge, Qual.; G. Barlow, RC.
TEE 6: D. Linde, Cow.; L. Carmichael, Mt. B; S. Ruegge, Mt. B; K. Wavrecan, Mt. B.
TEE 6A: B. Roberts, Nan.; M. Kirey, Cow.; K. Dewar, Mt. B.
TEE 7: G. Reshaur, PA; B. Thomas, Cow.; B. Henry, Mt. B; B. Bigelow, Mt. B.
TEE 8: M. Brown, Cow.; A. Campbell, Mt. B; M. Crozbie, Cow.; B. Brandon, Del.
TEE 8A: W. MacDonald, Mt. B; E. Barr, PA; A. Leaf, Mt. B; A. Curran, GV.
TEE 9: L. Glanville, Mt. B; D. Elliott, Cow.; L. Ehnes, Mt. B; R. Munyard, Mt. B.
TEE 9A: W. Martin, PA; L. Lajeaunesse, Mt. B; T. Kirk, GM; W. Reilling, Mt. B.

KEY: Mt. B-Mt. Brenton, GV-Gorge Vale, GM-Glen Meadows, RC-Royal Colwood, Cow.-Cowichan, Qual-Qualicum, EC-Eaglecrest, PA-Port Alberni, Nan.-Nanaimo, Del.-Delta, McC-McCleery, Up.-Uplands.

Affirmed pulled

NEW YORK (AP) — Affirmed, the 1978 Triple Crown winner, has been pulled from Saturday's $300,000 Marlboro Cup by trainer Laz Barrera, who was backed in his decision by the horse's owners.

The reason, said Barrera, was because of the large spread between the weight given Affirmed, who drew topweight of 133 pounds for the 1⅛-mile event, and that of his chief opponents: Spectacular Bid (124), Coastal (122) and General Assembly (120.)

BASEBALL SCORES

AMERICAN LEAGUE

East

	W	L	Pct.	GBL
Baltimore	91	46	.664	—
Milwaukee	83	57	.593	9½
Boston	79	57	.581	11½
New York	76	61	.555	15
Detroit	74	67	.525	19
Cleveland	71	69	.507	21½
Toronto	44	95	.317	48

West

	W	L	Pct.	GBL
California	77	64	.546	—
Kansas City	73	66	.525	3
Minnesota	72	66	.522	3½
Texas	68	72	.486	8½
Chicago	60	79	.432	16
Seattle	59	82	.418	18
Oakland	47	93	.336	29½

Chicago 020 222 100— 9 15 2
California 230 040 01x—10 17 3
Trout, Scarbery (2), Robinson (5), Burns (5), Howard (5), Farmer (3-6) (6) and May, Colbern (6), Nahorodny (8); Frost, Barlow (5), Montague (8-4) (7) and Downing.

Toronto 000 000 000— 0 5 0
Baltimore 110 010 02x— 5 12 0
Edge (2-2), Freisleben (2), Buskey (8) and Cerone; D.Martinez (15-12) and Skaggs. **HRs**: Bal — DeCinces 2 (13).

New York 000 010 000 2— 3 8 1
Detroit 000 000 100 0— 1 10 2
Hood, Davis (6), Gossage (4-2) (7) and Gulden; Wilcox (11-7), Underwood (10) and Parrish. **HR**: NY — Jackson (23).

NATIONAL LEAGUE

East

	W	L	Pct.	GBL
Pittsburgh	83	56	.597	—
Montreal	79	54	.594	1
St. Louis	75	62	.547	7
Chicago	71	66	.518	11
Philadelphia	70	69	.504	13
New York	54	83	.394	28

West

	W	L	Pct.	GBL
Houston	80	60	.571	—
Cincinnati	80	61	.567	½
Los Angeles	66	74	.471	14
San Francisco	61	80	.433	19½
San Diego	58	83	.411	22½
Atlanta	55	84	.396	24½

Montreal 000 000 001— 1 8 1
Chicago 000 000 000— 0 6 2
Palmer (8-2), Fryman (9) and Carter; McGlothen (11-11) and Blackwell. **HR**: Mtl — Carter (20).

Pittsburgh 030 030 000— 6 10 1
St. Louis 022 300 10x— 8 12 0
Jim Bibby (10-4) and Ed Ott; Silvio Martinez (13-7), Will McEnaney (5) and Ted Simmons.

Los Angeles 000 010 001— 2 9 0
Atlanta 102 000 03x— 6 10 0
Sutton (12-13), Welch (7), Castillo (8) and Yeager; Hanna (1-1), McLaughlin (8) and Nolan.

New York 000 001 220— 5 12 0
Philadelphia 100 000 011— 3 7 0
Hausman, Glynn (1-2) (6), Allen (8), Hassler (9) and Hodges; Espinosa (13-11), McGraw (8), Reed (8) and Boone. **HRs**: NY — Flynn (4); Pha — Maddox (13).

Second Game

New York 000 000 001— 1 4 1
Philadelphia 101 000 00x— 2 4 1
Falcone (5-12), Reardon (6), Hassler (8) and Trevino; Lerch (8-12), Reed (7), Eastwick (9) and Boone.

San Diego 000 000 000— 0 3 0
Houston 010 100 00x— 2 6 1
Owchinko (4-10), Mura (6), Lee (8) and Fahey; Richard (16-12) and Pujols.

San Francisco 001 110 000— 3 5 0
Cincinnati 632 000 01x—12 13 0
Knepper (9-11), Griffin (1), Plank (3), Holland (4), Borbon (7) and Littlejohn; Seaver (14-6), Sarmiento (9) and Bench. **HRs**: SF — Andrews 2 (2); Cin — Bench (19), Driessen (16), Concepcion (14), Foster (26).

INTERNATIONAL LEAGUE

Columbus 3 Tidewater 2 (Columbus wins best-of-five semi-final 3-1)
Syracuse 6 Richmond 5 (Best-of-five semi-final tied 2-2)

AMERICAN ASSOCIATION

Evansville 7 Oklahoma City 3 (Evansville wins best-of-seven final 4-2)

COBLE'S FISHERMAN'S CALENDAR

Time for Each Day, "Tells When Fish Bite Best"

FOR THE WEEK SEPTEMBER 9 THRU SEPTEMBER 16

SUN	MON	TUE	WED	THU	FRI	SAT	SUN
9	10	11	12	13	14	15	16
1:31 a.m.	2:25 a.m.	3:18 a.m.	4:10 a.m.	5:02 a.m.	5:53 a.m.	6:42 a.m.	7:30 a.m.

All times are Pacific Daylight Saving Time Copyright 1977

Blacker the Fish — Better the Day for Fishing

Not enough wind

SEATTLE, Wash. (AP) — Twenty-five sailboats competing in the world six-metre championships unfurled their sails Thursday — then sat still under the cloudy, windless sky. Forecasts for today added little to hopes that the races could begin, and added to odds that the series for the World Cup would be extended.

"Yes, I'd say we'll probably be here Wednesday," said Eustance Vynne, race committee chairman.

The series for the cup is scheduled to be completed Tuesday, but can run through Wednesday if necessary to finish the required five races.

Flags and pennants dropped Thursday after three blasts from a cannon on the race committee boat signaled it was not a race day.

Other major banks can offer you daily interest.

SANDOWN PARK HARNESS RESULTS AND ENTRIES

Thursday's results

First—$800—1 mile pace. Claiming price $2000.
Lady Fort (Keith Linton) 4.10 2.50 2.70
O Promise Me (Dave Sibiga) 3.30 3.00
Got To Be (Dave Jungquist) 3.40
Time 2:08/2. Exactor 8 & 7 $10.50.
Meadow Jacob, Farmstead Champ, Ossiniboia Brave, Claybrook Barry, Mr. Ming also ran.

Second—$800—1 mile Claudette's Cafe pace & trot. Class 4—Trotters.
Linda Quill (Greg Tonkin) 4.80 3.80 3.70
Sudsey Dudsey (Jean-Marc Bouvier) 8.10 5.50
Frisky Reed (Dave Jungquist) 9.00
Time 2:09/3. Exactor 2 & 5 $69.20.
Dasher Hill, Sharky The Great, Leaders Direct, Questends, Senator Mite also ran.

Third—$800—1 mile pace—Class 2—Claiming—$2000.
High Morning (Rick Graham) 11.30 4.70 3.60
Tobies Spark (Denis Linford) 3.90 3.10
Dominion Duke (Raleigh Wiseman) 5.80
Time 2:07 1/5. Exactor 5 & 3 $38.50.
Spunkey Dale, Hannrihan, Arts Choice, Andys Wayne, Jos Premiere also ran.

Fourth—$800—1 mile pace—class 1—Claiming—$2000.
Moko N (Rick Graham) 6.60 2.60 2.60
Dobbie Joe (Joe Hudon) 2.50 2.70
Cenalta Storm (Lorne Clark) 4.80
Time 2:06 3/5. Exactor 1 & 2 $12.00
Cheyenne Mohaw, Irish Lehigh, Milt Rodney, Ceejay Hathy, Dianes Man also ran.

Fifth—$800—1 mile pace—Claiming—price $2500.
Shirley Mohawk (Lorne Clark) 19.40 6.20 5.20
Montecristo Chip (Sten Ericsson) 4.50 4.00
Stream Flow (Carl Sibiga) 2.90
Time 2:07. Exactor 2 & 1 $89.50.
Azalia Adios, Taiga, Irish Ojetsol, Dilly Jim, Senga Suntan also ran.

Sixth—$950—1 mile pace—Cd-6.
Smokin Ellen (Dave Jungquist) 7.20 3.90 2.90
Nevercantell (Bob Boyd) 4.10 3.30
Candy Legs (Greg Tonkin) 6.00
Time 2:05/1 Exactor 2 & 5 $46.10.
Holridge Gringo, Dungavel Duchess, Pegasus Ernie, Easy Van, Miss Shannon Lee also ran.

Seventh—$1250—1 mile pace—Cd-6.
Spotlight Jim (Leonard Hill) 7.20 3.70 3.40
Irish Dawn (Joe Hudon) 2.90 3.30
Combat Lands (Joe Rankin) 5.30
Time 2:05. Exactor 1 & 2 $18.00.
Urbana Blitzee, Dustys Monarch, Tangy Sue also ran.

Eighth—$950—1 mile pace—Claiming—Claiming price $3500 plus allowances.
Sandy Pick (Hudon) 6.40 4.30 3.60
Tommy Dancer (Glen) 5.70 3.90
Penny Sue (Tonkin) 4.60
Time 2:05 4/5. Exactor (1 & 8) $39.90.
Rocket Dale, Bald Scot, Northridge, Senga Rachel, Adios Tee Maral also ran.
Attendance 1,211. Mutuel handle $89,187.

Saturday's entries

FIRST — One mile pace. Purse $800, claiming.
1. Lady Fort (K. Linton)
2. Sodale (G. H'Worth)
3. Vanderhall (L. Pitre)
4. Quiet Majority (J. Eaton)
5. Stormeys Journey
6. Frisky Reed (D. Jungquist)
7. Linda quill (G. Tonkin)
8. Sharky The Great (M. Stymest)

Also eligible:
1. Spunkey Dale
2. Good Aim (M. Stymest)

SECOND — One mile pace. Purse $800, claiming.
1. Speedy Bluebird (R. Tutty)
2. Von Von (K. Linton)
3. High Morale N
4. Shoot The Works (J. Hudon)
5. Superior Odds (L. Clark)
6. Need Kash (G. H'worth)
7. Dominion Duke (R. Wiseman)
8. Guy Daddio (D. Jungquist)

Also eligible:
Stop Watch

THIRD — One mile pace. Purse $850, claiming.
1. Holridge Bryan (J. Hudon)
2. Kevin Minbar (K. Linton)
3. Dilly Jim
4. Irish Ojetsol (L. Hill)
5. Azalia Adios (D. Jungquist)
6. Dobbie Joe
7. Holridge Duchess (E. Arsenault)
8. Stream Flow

Also eligible:
Senga Suntan (G. Tonkin)

FOURTH — One mile pace. Purse $900, claiming.
1. B C Canada (J. M. Bouvier)
2. Callay (L. Pitre)
3. Alemite Quill (J. Hudon)
4. El Jay Lassie (B. Boyd)
5. Flex Step (L. Clark)
6. Carlisle King (K. Linton)
7. Pegasus Bekcy (S. Ericsson)
8. Callaghan (G. H'worth)

Also eligible:
Donovan A (J. Rankin)

FIFTH — One mile pace. Purse $950.
1. Dungavel Duchess (G. H'worth)
2. Eager Song (S. Ericsson)
3. Chi chi Mac (K. Linton)
4. Easy Van (L. Pitre)
5. Ardens Bret (B. Dryden)
6. Holridge Emily (E. Arsenault)
7. Holridge Gringo (R. Bourgeois)
8. Master Charge (B. Boyd)

SIXTH — One mile pace. Purse $1000, claiming.
1. Senga Rachel (K. Linton)
2. Noble Metre (Urquhart)
3. Penny Sue (J Rankin)
4. Kalamea Edie (J. M. Bouvier)
5. Antique Adios (J. Hudon)
6. Rocket Dale (D. Jungquist)
7. Count Butler (D. Guest)
8. Doc The Dauber (G. Tonkin)

SEVENTH — One mile pace. Purse $1150, claiming.
1. Baron Romero (K. Linton)
2. Buck N (J. M. Bouvier)
3. Able Majesty (L. McDole)
4. Fort Tilden
5. Bold Design (J. Hudon)
6. Flight Stream (D. Haeberle)
7. Deacon Brodie (W. Urquhart)
8. Dustys Bomber (D. Guest)

EIGHTH — One mile pace. Purse $1250, claiming.
1. Dark Phantom (B. Boyd)
2. Urbana Blitze (D. Jungquist)
3. Khan Hit (L. Clark)
4. Great Future (L. Hill)
5. Irish Dawn (J. Hudon)
6. Kalamea Brad (K. Linton)
7. Airy Way (M. Galbriath)
8. Shadows Rival (W. Urughart)

NINTH — One mile pace. Purse $1800.
1. Dustys Speedball (PP2) (Stymest)
1A. Satin Satan (PP5) (K. Linton)
2. Ardena Perry (PP1) (J. M. Bouv'r)
3. Irish Splendor (PP3) (L. Hill)
4. B C Glassy (PP4) (G. Tonkin)
5. Holridge Elaine (PP6) (Bourg'is)
6. Andy s Peyton (PP7) (N. Marks)

TENTH — One mile pace. Purse $1050, claiming.
1. Gil Counsel (D. Jungquist)
2. Casper Counsel (L. McDole)
3. Matsqui Miss (M. Galbraith)
4. Come back Due
5. Panicky Bell (J. Hudon)
6. Beau Gerry (B. Boyd)
7. Senga Lexie (L. Pitre)
8. Spindrift Two (P. Coleman)

Also eligible:
Gingers Dusty (J. Glen)

EXHIBITION PARK

SATURDAY'S ENTRIES

First—$3,400, claiming, 3 year olds, 6½ furlongs
Tru Multi (Creighton) 110
Red Branch King (Johnson) 117
Traveling Wind (Wolksi) 110
Fins Fortune (Bray) 115
Aurora Sea (Boyd) 110
Couriere Temaraire (Gold) 115
One Last Favor (J. Mena) 120
Classic Craig (Dailey) 110

Second—$2,600, 3 year olds and up, 6½ furlongs
Twilight Madness (Wilk'n) 119
Fireball (Johnson) 122
Advocate General (Creighton) 114
Royal Truce (E. Mena) 109
Melody Maker (Gold) 119
Beachmaster (Carrasco) 122
Spirit Perch (Arnold) 119
Tuff To Bluff (Hoverson) 119
Paca (Loseth) 119
Strong Muscles (Smith) 119
Also eligible: Captain Cognac (Wolski) 119, Right Token (Frazier) 122, Frank Foto (Williams) 122, One Night Stand II (Hoverson) 122.

Third—$3,600, claiming, 2 year olds, 6½ furlongs
Phyl The Pool (Williams) 115
Pagan Flame (M. Mena) 112
Field Commander (Cuthbertson) 115
Malabud (Carter) 115
L.T.'s Bud (Wilkinson) 115
Gold Rupee (Johnson) 115
Team Effort 115
Financial Solution (Hover'n) 115
Game Cookie (Gold) 117
Eeylid (Bray) 115
Also eligible: Del Rio Tim (J. Mena) 115.

Fourth—$2,700, claiming, 3 year olds, 6½ furlongs
Rock Hunter 110
Fleetin In (Creighton) 107
Ala D. (no rider) 115
Captain Courage (Williams) 112
Cast In Gold (Hoverson) 117
Nabataski (Loseth) 112
Minstrel Ship (Boyd) 107
Zac Zac (no rider) 107
Elky Jr. (Stein) 112
Antique Coin (Carrasco) 112
Also eligible: Donna Mac (Frazier) 110, Cool Class (Hoverson) 112, Jet A Belle (Wilkinson) 115, Pitt Lake (J. Mena) 115.

Fifth—$3,600, claiming, 3 year olds, 6½ furlongs
Art of Persuasion (Johnson) 112
King Air (no rider) 115
World of Ability (Creighton) 113
Strike Again (Carrasco) 110
Thel Jay (no rider) 110
Croque Monsier (Loseth) 112
Comical Prince (J. Mena) 112
Terra Tonga (Wilkinson) 112
First Attempt (Stein) 110
Royal Casements (Williams) 115
Also eligible: Hey Herbie (Creighton) 110.

Sixth—$5,000-added, 3 year olds, 1⅛ miles
Bag Full (Smith) 120
Bridge Twister (R. Baze) 116
Chute Creek (Carrasco) 114
Garfiled (J. Mena) 114
Head Hawk (M. James) 119
Jet Sailor (Creighton) 112
K.D.'s Knight (Loseth) 118
Nite Musical (Williams) 112
Pole Position (H. Olive) 130
The Loaf (Cuthbertson) 120
Also eligible: Trooper Seven (G. Baze) 124, Victory Round (Johnson) 117.

Seventh—$3,800, claiming, 3 year olds and up, 6½ furlongs
Lord Occo (Dailey) 119
Laluwissian Chief (Boyd) 109
Just Facts (Creighton) x109
Off The Pace (M. Mena) 116
He's A Hermit (Smith) 114
Dark Summer (Arnold) 117
Color Me Bold (Hoverson) 117
Charlescrest (Williams) 116
Fleet Navaho (Johnson) 116
Mark McCoy (Carrasco) 114
Also eligible: Earl of Bon (Williams) 116, Gallant Dave (Creighton) 111, Barb's Knight (H. Olive) 119, Making The Mark (Wilkinson) 114.

Eighth—$7,000, 3 year olds and up, 6½ furlongs
Eriden (no rider) 109
Comic's Wine (Stein) 112
High Chapparal (J. Mena) 119
O'Gorman (Creighton) 114
Casual Dude (Williams) 114
Saucy Verdict (Loseth) 115
Rusty Scupper (Johnson) 115

Ninth—$6,500, allowance, 3 year olds and up, 6½ furlongs
Little Bit of Nana (Gold) 112
Brandy's Quicker (no rider) 112
Country Kitten (Johnson) 114
Win A Share (Loseth) 114
Con Shot (no rider) 117
Anikrisava (Creighton) 107
Bravo Seven (G. Baze) 120
Tasla (Williams) 112
Blue Cheese (Boyd) 112
Boundary Girl (Carter) 112

Tenth—$3,400, claiming, 3 year olds and up, 1 1-16 miles
Jades Desire (Bray) 113
Avon's Gus (Loseth) 113
Commander Jim (Carter) 113
Patient Echo (Hoverson) 109
Papa's Idol (Boyd) 111
Mr. Giff (Dailey) 116
Pickle Pie (J. Mena) 122
Changeable Silks (Creighton) 111
Intrepid Blaze (E. Mena) 108
Welcome North (Johnson) 115
Also eligible: Mactaquack (Bray) 117.

Swan sparks Burnaby

CALGARY (CP) — John Swan scored four goals to lead Burnaby Cablevision to a 10-4 victory over Peterborough Century 21 in a Minto Cup junior lacrosse game Thursday.

The win means Burnaby will face Peterborough, previously undefeated, in the national championship finale Saturday. Burnaby, now 2-1, plays Alberta Tomahawks, already eliminated with three straight losses, in the last round-robin game tonight.

Peterborough opened a quick 2-0 lead and finished the first period with a 3-2 margin before being overpowered by the inspired Burnaby team.

Gord Roberts, Lyle Robinson, Gary Purdon, Guy Prentice, Murray McRitchie and Bruce Turris were the other Burnaby marksmen. Dan Sabadash, Todd Batley, Mark Armitage and Dan Floyd replied for Peterborough.

"I was pleased with how the team played defensively since we only gave up four goals, but offensively only a couple of individuals produced," said Dan Mattinson, Burnaby coach.

THERMO GLASS
● Warm in Winter, Cool in Summer
● Distortion free glass
● Eliminates misting & condensation
● Reduces window heat loss by up to 50%
● Eliminates unwanted noise
● We convert all types of windows, no sash changes necessary
● Custom greenhouses
● Skylights
● Atriums
ALTEK INDUSTRIES LTD. 721-3665
FREE ESTIMATES "Dedicated Proud Craftsmen"

SHRUB CLEARANCE SALE SAT. 8th & SUN. 9th SEPTEMBER
8085 EAST SAANICH ROAD
COLORADO 1 gal. BLUE SPRUCE 1.00 ea.
● PERENNIALS 4" pots .... 35¢ each
● ALBERTA SPRUCE 4" pots .... 35¢ each
● LEYLANDI CYPRESS; GRAPE VINES; SPREADING COTONEASTER; VERONICA AUTUMN GLORY ....ALL ONLY 1.00 EA. 1 GAL. SIZE
● EVERBEARING STRAWBERRIES Ind. potted 25¢ ea.
WISTERIA VINES light & dark blue 1 gal. .... 1.75 each
● ASSORTED SHRUBS 2 gal. size .... 2.00 each
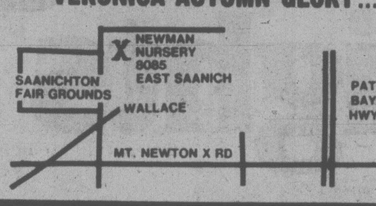

EVERYTHING MUST GO
SALE ON THE WEEKEND ONLY
OPEN 9 a.m.-5 p.m.
9-7

WANTED BCIT GRADS
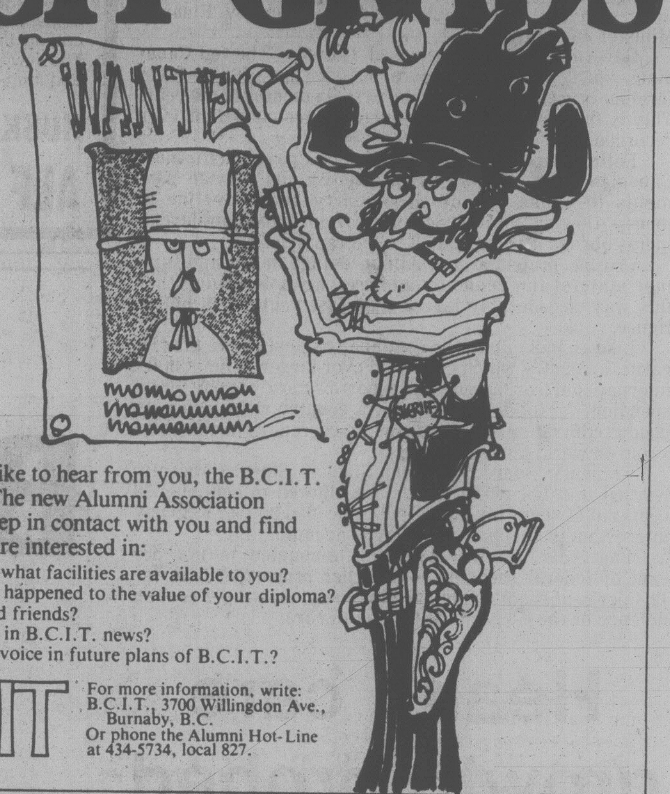

We would like to hear from you, the B.C.I.T. graduate! The new Alumni Association wants to keep in contact with you and find out if you are interested in:
• knowing what facilities are available to you?
• what has happened to the value of your diploma?
• seeing old friends?
• the latest in B.C.I.T. news?
• having a voice in future plans of B.C.I.T.?
BCIT
For more information, write: B.C.I.T., 3700 Willingdon Ave., Burnaby, B.C.
Or phone the Alumni Hot-Line at 434-5734, local 827.

The Bank of Montreal Daily Interest Savings Account has the advantage of Multi-Branch Banking.™
That means you can get to your account–put money in–take money out–easily at almost every branch across Canada. And that's a real difference!
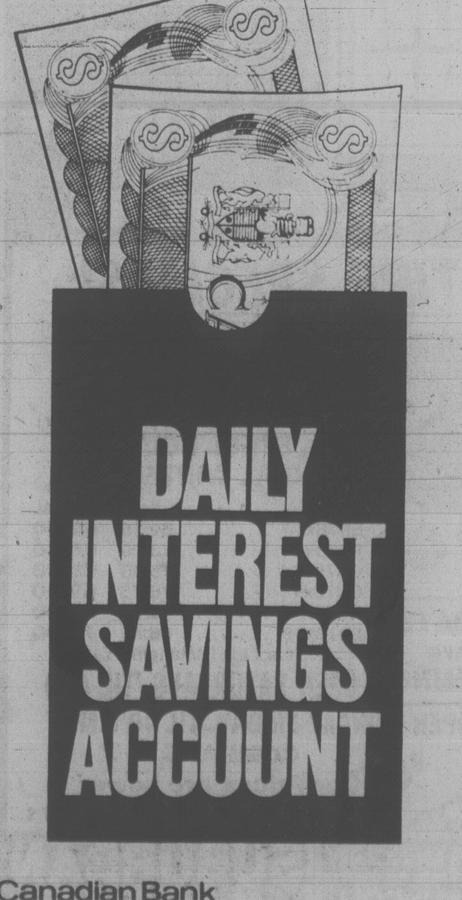

Our Daily Interest Savings Account has no hidden charges. There's no charge for any withdrawals, no minimum balance. And with the extra advantage of Multi-Branch Banking you can do your personal banking at almost every branch, even get cash from your account. Why not take a few minutes and let us show you how the combination could be just right for you.
The First Canadian Bank
Bank of Montreal
TM Trade Mark Bank of Montreal

Race strife buffer named

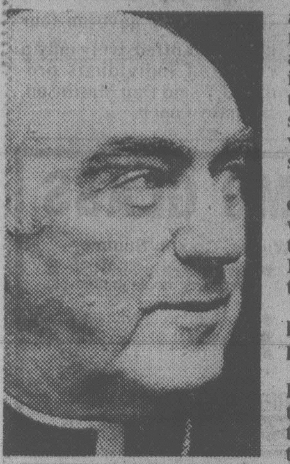

CARDINAL CARTER

TORONTO (CP) — The appointment of Gerald Emmett Cardinal Carter, 67, as a mediator between minority groups and the Metropolitan Toronto police was slammed Thursday by the very people it was meant to soothe.

Philip Givens, chairman of the police commission, was all smiles in confirming that it was his idea to ask the Roman Catholic leader to take on the assignment.

"No one can question that kind of moral and ethical prestige," said Givens.

But black community leaders were indeed questioning the commission's action as a response to allegations of police racism.

"What are they mediating? Murder?" asked Dudley Laws, head of the Universal African Improvement Association.

"Maybe they're looking for a little public sympathy for their situation."

Allegations of racism have become more pronounced since Jamaican immigrant Albert Johnson was shot and killed by police in his home Aug. 26. Johnson, 35, was brandishing a long-bladed lawn edger that police thought at the time was an axe.

"The appointment is palliative," said Charles Roach, co-chairman of the International Committee Against Racism. "It's mere first-aid treatment."

A spokesman for Cardinal Carter said he hopes to start meeting next week with representatives of minority groups.

Earlier Thursday, the president of the 5,500-member Metropolitan Toronto Police Association said the recent barrage of criticism has disheartened some officers and made them reluctant to investigate crimes involving members of minority groups.

Mal Connolly said he has received more than 200 telephone calls from officers who are demoralized by the way police are depicted in the news media.

Other police officials, including Chief Harold Adamson, denied that police morale is low and that officers are backing away from some situations.

Mushrooms contaminated

OTTAWA (CP) — Empress Foods Ltd. of Vancouver is recalling certain tins of Gardenside mushrooms found to be contaminated by bacteria, the health department announced Thursday.

The 10-ounce cans have been sold in Canada Safeway Stores in Manitoba and the three Ontario communities of Dryden, Kenora and Fort Francis.

Contamination is believed to have occurred because of defective seams which permitted bacteria to enter the cans. The product is produced in Taiwan.

The lots subject to recall are: MPS-GM-9112 to 9116 and MPS-GM-9119 to 9126. The first part of the code may also appear as MW2.

Mail stuck in trailers

CALGARY (CP) — Thirty-seven trailers stuffed with as much as one million pounds of second and third-class mail were sitting at the Calgary mail processing plant Thursday because the post office has nobody to unload them.

CP Rail spokesman Earl Olson said one of the trailers has been standing there unopened for two weeks while most of the others were parked at the plant last week.

"It's not a healthy situation to have all this equipment tied up at the post office, he said."

Marty Van Lierop, plant manager, said 31 trailers were parked at the loading dock and the total weight could be considerably less than estimated by CP Rail.

The continuing backlog is caused by a shortage of 100 sorters out of the 700 normally working in the plant, he said.

On Tuesday and Thursday, 58 new employees started work at a salary rate of $7.33 an hour, but they will have to be trained first, Van Lierop said.

Most of the backlog consists of parcels from Vancouver, Toronto, Kitchener and London, Ont.

Heavy-duty gas-powered string trimmer!

Here's the string trimmer that gives you gas-powered torque and portability. The Green Machine® Model 2500 features new TFC™ Tap-For-Cord line feed. A light tap on the ground releases fresh cord—automatically. This new Green Machine model also accepts quick-change metal blades for fast, efficient brush cutting. The Green Machine gas-powered trimmers. The tough ones, at a new low price.

CHARGEX VISA master charge

The Green Machine®

ISLAND MOWER CLINIC

A DIVISION OF ALF BECKER'S CHAIN SAWS

2981 TILLICUM ● 384-3911

9-7

Deficit hits $3.5B level

OTTAWA (CP) — By mid-year, the country was almost exactly half-way to the $7 billion deficit in its transactions with the rest of the world predicted by Finance Minister John Crosbie.

Government figures released Thursday showed Canadians spent $3.5 billion more outside the country than foreigners spent here during the first six months of the year. This is the largest half-year current account deficit ever recorded.

Falling export sales, large dividend payments to non-Canadian shareholders, rising interest and service payments to banks outside the country and a decline in money flowing into the country from Canadian investments abroad all contributed to the rapid deficit.

Crosbie projected a $7 billion deficit in his mid-summer state-of-the economy address, acknowledging that this was considerably larger than last year's $5.3 billion figure.

Like an individual who continually spends more than he earns, a country which chalks up ever-larger deficits in its international transactions has to borrow money to pay for its spending. As its debts increase, a country risks losing its good credit rating, which means its currency starts to lose value on world money markets.

Treasury Board President Sinclair Stevens recently warned that if current trends are allowed to continue, 28 cents out of every tax dollar will be needed by 1982-83 to pay interest on the debts the country is accumulating.

Last year, interest payments amounted to 16.4 per cent of federal spending — a larger proportion than the 12.4 per cent spent on old age payments, the 8.6 per cent on defence or the 6.6 per cent for health care.

ROBUST ● SAUCY ● RELIABLE ● LONG-LASTING

HUSKY 32 and 38

Husqvarna

Husky 32 — the new hobby saw for amateurs with high demands, who want to use a chain saw often. For pruning. For cutting firewood. For building. For felling trees. For clearing. The saw for you is the new Husky 32. The robust, saucy, reliable and long-lasting hobby saw.

HUSKY 32 $189.95 14" BLADE

HUSKY 38 $257.50 16" BLADE

ALF BECKER'S CHAIN SAWS

CHARGEX VISA TRADE-INS WELCOMED master charge

2981 TILLICUM 9-7 384-6414

Health care growth probed

CHARLOTTETOWN (CP) — Canada's provincial health ministers agreed Thursday that they should expand health services beyond medicare and beyond hospitals.

At the conclusion of the health ministers' annual conference, the Prince Edward Island representative, Fred Driscoll, said the ministers felt that while they were still committed to the principles of medicare, it didn't mean they should stand still.

"Maybe we can move on, expand the program, perhaps we can define the principles better," the minister said. "What is universality, accessability. . . when are they being eroded?"

The ministers also offered full support to any activities aimed at the ratification and re-evaluation of health care programs.

Driscoll said there was a feeling among the ministers that medicare in Canada could be improved while its principles were preserved. He said the ministers discussed the expanding of medicare to include, for example, nursing home care and care for the aged.

SANDOWN RACES BUS

PHONE 656-3012 FOR SCHEDULE

CONMAC STAGE LINES

Air-conditioned Charter Buses

New Benson & Hedges 100's Lights

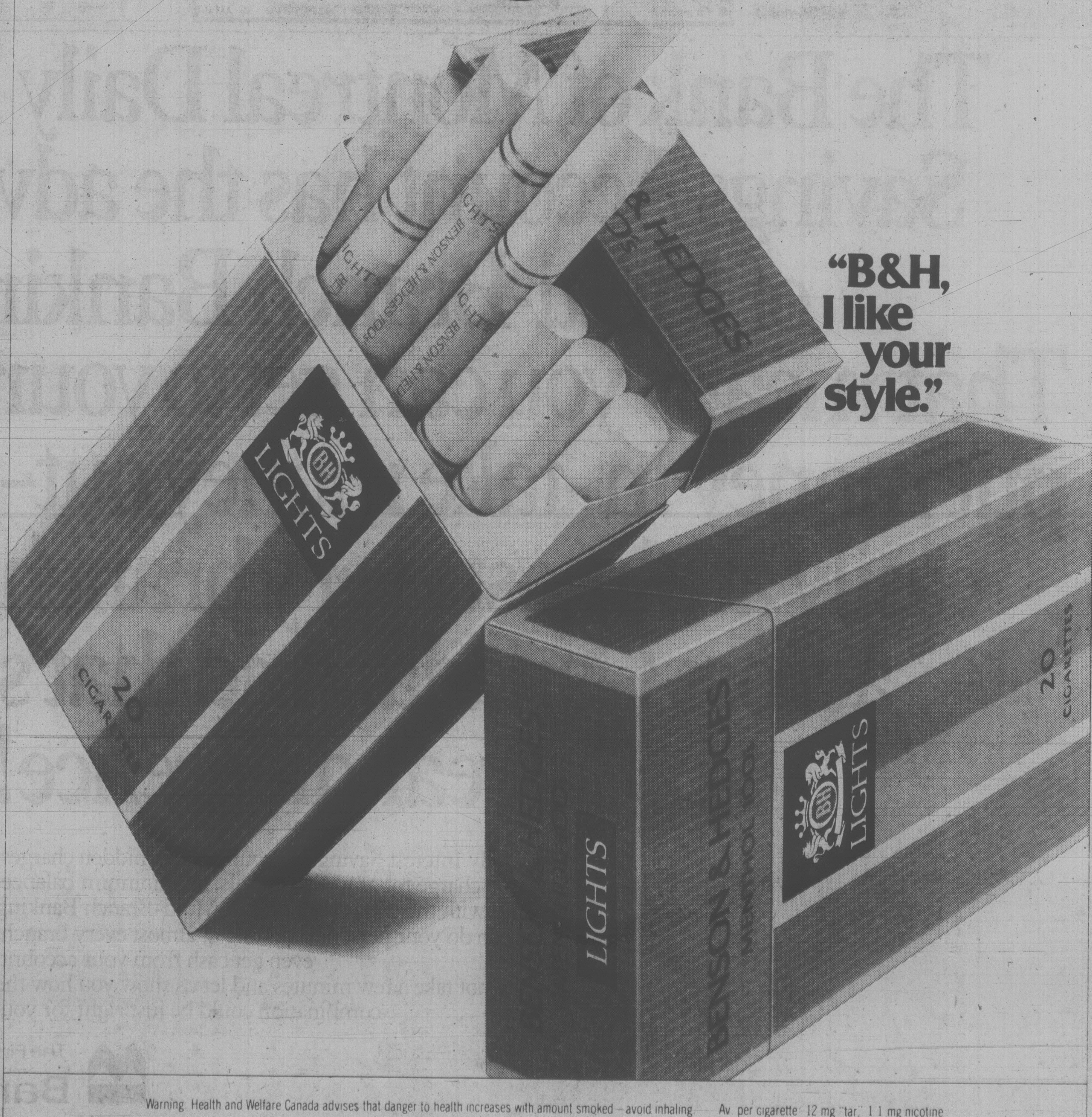

"B&H, I like your style."

Warning: Health and Welfare Canada advises that danger to health increases with amount smoked — avoid inhaling. Av. per cigarette: 12 mg "tar," 1.1 mg nicotine

SUBURBAN DO IT YOURSELF PARTS STORE

TIRE SPECIALS!

ONE WEEK ONLY Sept. 8th to 15th

MONARCH (By Goodyear) STEEL BELTED RADIAL WHITEWALLS

CHARGEX VISA master charge

	Reg.	SPECIAL
ER78x14	69.15	62.00
FR78x14	73.20	66.00
GR78x14	75.45	68.00
GR78x15	76.75	69.00
HR78x15	78.70	71.00
LR78x15	86.85	78.00

INSTALLED (Balancing Extra)

D-DAYS are COMING

OPEN SATURDAYS 'TIL 4:30

OPEN MONDAY-FRIDAY 'TIL 10 P.M.

COMPARE . . . Our Prices Are Lower

PARTS PHONE 388-5171

Ford MERCURY LINCOLN SUBURBAN Motors Ltd.

Marquis . . . Monarch . . . Zephyr . . . Bobcat . . . Fiesta Capri . . Cougar . . Ford Trucks . . Safe Buy Used Cars

Dealer Lic. Do5528

3377 DOUGLAS at SAANICH RD. 386-6131

WE THOUGHT YOU SHOULD KNOW...

Plymouth
CHRYSLER
Dodge Trucks
SALES/SERVICE

GOOD NEWS

CHRYSLER FACTORY REBATES

Plymouth
CHRYSLER
Dodge Trucks
SALES/SERVICE

$ $ $ $ $ $ $ $ $ $ $ $

1979 CHRYSLER NEWPORT
EQUIPPED!

- V-8 motor
- Automatic
- Power steering
- Power brakes
- Power door locks
- Tilt steering
- Digital clock
- Remote mirrors
- 2-tone paint
- Light package
- Body side mouldings

REG. PRICE $9778
SAVE $1000

Stock No. 7512

SALE PRICE $8778

PLUS FACTORY REBATE OF $400

1979 CHRYSLER NEW YORKER
EQUIPPED!

- Luxury equipped
- Air-conditioning
- Power windows
- Power seats
- Power door locks
- AM/FM radio
- Power antenna
- Power trunk
- Tilt steering
- MUCH MORE

REG. PRICE $15,097
SAVE $1500

Stock No. 7504

SALE PRICE $13,597

PLUS FACTORY REBATE OF $400

1979 CHRYSLER 5th AVENUE
EQUIPPED!

- Luxury equipped
- 5th Ave. package
- Sun roof
- Power windows
- Power seats
- Power door locks
- Power trunk
- Speed control
- MUCH MORE

REG. PRICE $17,022
SAVE $2000

Stock No. 7544

SALE PRICE $15,022

PLUS FACTORY REBATE OF $400

1979 CHRYSLER LeBARON SEDAN
EQUIPPED!

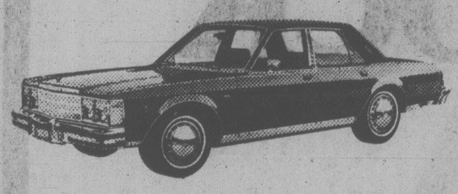

- Air-conditioning
- AM 8-track
- Power doors
- 225 economy 6
- Tilt steering
- 60/40 seats
- Speed control
- MUCH MORE

REG. PRICE $10,481
SAVE $1000

Stock No. 8558

SALE PRICE $9481

PLUS FACTORY REBATE OF $400

1979 CHRYSLER CORDOBA
EQUIPPED!

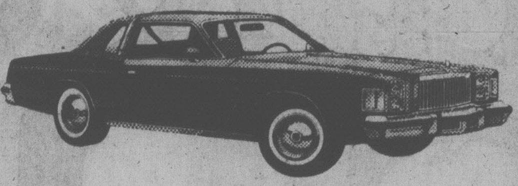

- 60/40 seats
- Light package
- 2-tone paint
- Digital clock
- Power windows
- AM 8-track
- Tilt steering
- Wire wheels
- MUCH MORE

REG. PRICE $9950
SAVE $1000

Stock No. 7046

SALE PRICE $8950

PLUS FACTORY REBATE OF $400

1979 CHRYSLER LeBARON STATION WAGON
EQUIPPED!

- Leather 60/40 seats
- Light package
- Insulation package
- Digital clock
- Luggage rack
- Air deflector
- Premium wheels
- MUCH MORE

REG. PRICE $10,035
SAVE $1000

Stock No. 8538

SALE PRICE $9035

PLUS FACTORY REBATE OF $400

1979 PLYMOUTH VOLARE 4-DOOR SEDAN
EQUIPPED!

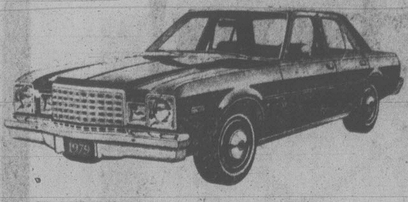

- 225 slant 6 motor
- Automatic
- Power steering
- Power brakes
- Custom radio
- Electric defogger
- Radial whitewalls
- Wheel covers
- AND MORE

REG. PRICE $6811
SAVE $500

Stock No. 1153

SALE PRICE $6311

PLUS FACTORY REBATE OF $100

1979 DODGE D100 PICKUP
EQUIPPED!

- 318 motor
- Automatic
- Power steering
- Power brakes
- Custom radio
- Tutone paint
- Wheel covers
- Whitewall radials
- Radial tires
- AND MORE

REG. PRICE $8323
SAVE $800

Stock No. 6484

SALE PRICE $7523

PLUS FACTORY REBATE OF $250

1979 DODGE B100 VAN
EQUIPPED!

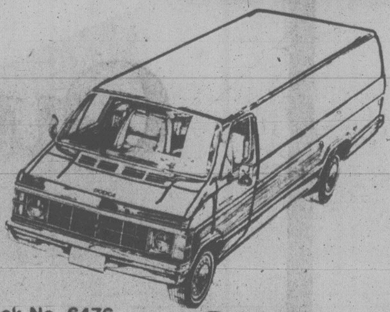

- 225 6-cylinder motor
- Dual bucket seats
- Door and glass package
- Radial tires
- Automatic
- Power steering

REG. PRICE $7836
SAVE $500

Stock No. 6476

SALE PRICE $7336

PLUS FACTORY REBATE OF $250

1979 DODGE D50 PICKUP
EQUIPPED!

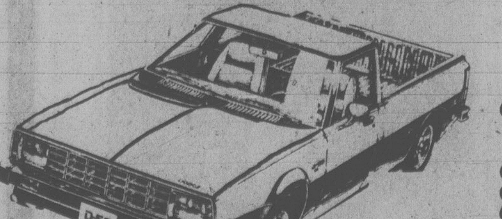

- 2.0-litre 4-cylinder engine
- 4-speed
- Luxury package
- Wheel trims
- Radio

REG. PRICE $6364
SAVE $400

Stock No. 6503

SALE PRICE $5964

PLUS FACTORY REBATE OF $200

1979 PLYMOUTH SAPPORO
EQUIPPED!

- 2.6-litre engine
- 5-speed
- AM/FM radio
- Radial tires
- Cloth bucket seats
- MUCH MORE

REG. PRICE $8979
SAVE $700

Stock No. 9026

SALE PRICE $8279

PLUS FACTORY REBATE OF $200

1979 PLYMOUTH COLT
EQUIPPED!

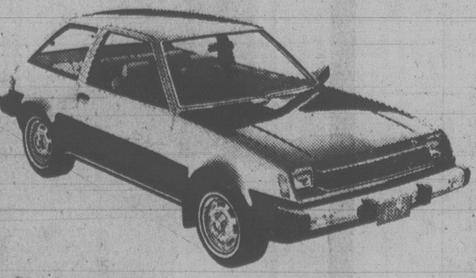

- 1.4-litre motor
- 4.2 manual transmission
- AM radio
- Front-wheel drive
- Rally wheels
- MUCH MORE

REG. PRICE $6237
SAVE $400

Stock No. 9033

SALE PRICE $5837

PLUS FACTORY REBATE OF $200

9-7

Plymouth
CHRYSLER
Dodge Trucks
SALES/SERVICE

ENSIGN CHRYSLER PLYMOUTH

NEW AND USED CARS
YATES AT COOK

NEW AND USED TRUCKS
QUADRA at CALEDONIA

386-2411

Plymouth
CHRYSLER
Dodge Trucks
SALES/SERVICE

(Dealer Licence) 5295

Clark-Davis oil waters still choppy

TORONTO (CP) — Prime Minister Joe Clark said Thursday the federal government will design its energy policy to retain the strong industrial position of Ontario.

Clark told reporters after a two-hour dinner meeting with Premier William Davis that Ontario's strong position benefits Canada.

But Clark dodged questions on whether his government will change its commitment to increasing oil prices to the world level in response to Ontario's economic position. He said questions about that issue would be left open until the federal-provincial conference in November.

"I believe in creative suspense," he said.

Davis told reporters he was encouraged by Clark's sensitivity to Ontario's economic situation and its impact on the country's economy.

While some other parts of the country do not like it, what happens in Ontario affects the rest of Canada, Davis said.

Last month, Davis released his government's policy paper which restated the province's opposition to immediate rising oil prices.

The policy paper said a rapid rise in domestic oil prices to the world level of between $18 and $25 a barrel would result in an economic recession and inflation to Ontario, the industrial base of the country.

The domestic price of oil now is $13.75 a barrel.

Davis restated to the prime minister Ontario's concern about a move to the world price as well as his proposal that oil profits from Alberta should be shared with the other provinces and not remain entirely in Alberta, as they now do.

"I pointed out to him that the position we were taking was not selfish in respect only to the province of Ontario but had national implications as well," Davis said.

The premier also said his government will continue to make every effort to protect the consumers of Ontario.

Davis said he was encouraged with the federal government's recent announcement on Petro-Canada, the government-owned oil company.

The premier had criticized the federal government's decision to sell parts of the oil company to private interests.

On Wednesday, Federal Energy Minister Ray Hnatyshyn named four businessmen to conduct a one-month study on the proposed sale and recommend how much of the $3.4-billion company should be sold.

But Davis would only comment that some of "the concerns about Petro-Can raised with Clark have been accommodated in the approach the federal government is taking."

No agreements were made during the meeting because other provinces are involved, he said.

Clark noted that he sees his role as "trying to find agreement among different regions and provinces in the country."

Davis described the meeting not as one "where assurances or non-assurances were given."

"It was a meeting for exchanges of points of view and an opportunity for me to state in a very personal way the contents of a statement we made public three weeks ago."

The Conservative leaders described the meeting as frank, cordial and useful.

Socreds back Tories on Petro-Canada sale

OTTAWA (CP) — The Social Credit party supports the Clark government's plan to sell parts of federally-owned Petro-Canada to the private sector, Socred leader Fabien Roy said Thursday.

The support of the six Socred MPs will ensure the survival of the Progressive Conservative government if the opposition Liberals and New Democrats ally in a no-confidence vote in Parliament over the future of Petro-Canada.

During a news conference here after a Socred caucus meeting, Roy re-affirmed that his party would not come to the defence of Petro-Canada, which he said must not become "a state monopoly of hydrocarbons."

There are currently 135 Conservative MPs, with 113 Liberals and 26 New Democrats, which — with Social Credit support — would give the government a one-vote edge in a vote of no confidence. Two seats are vacant and a Speaker has yet to be named.

Roy said the government should co-operate with provincially-owned oil companies — particularly with Quebec's Soquip — which could play a role in importing and storage of oil.

The Socred leader said he also supports the Conservatives' mortgage interest deductibility plan.

ATTENTION MEMBERS OF THE VICTORIA JEWISH COMMUNITY
REGISTRATION AND INFORMATION MEETING
For the CONGREGATION EMANUEL HEBREW SCHOOL
will be held
SUNDAY, SEPTEMBER 9th at 10 A.M.
608 Fort Street
(upstairs from the British Importer's Ltd.)
Classes and activities for Children's Kindergarten through High School available.
For further information please call either:
382-0615 or 477-6887
9-7

THE PARTS MART
Victoria's new, complete Automotive Parts Centre
WE'RE OPEN
Seven days a week.
834 JOHNSON STREET • 386-4040
"Do it with us!"

Dome bares biggie; stock soars

CALGARY (UPC) — The value of shares in Dome Petroleum Ltd. soared Thursday in response to the announcement of a Beaufort Sea oil find that could be the largest ever drilled in Canada.

The Calgary-based company described the find as of "important commercial significance" when it announced test results from the company's Kopanoar M-13 well.

The company said tests have confirmed an oil productive interval exceeding 200 feet at a depth of 11,500 feet. The well is 120 kilometres northwest of Tuktoyaktuk, N.W.T.

"Consultants retained by the company have calculated that this section of the well will be capable of sustained production exceeding 12,000 barrels of oil per day," said Bill Payne, director of public affairs for Dome.

The news sent the value of Dome shares soaring. It was the most active share on the Toronto Stock Exchange Tuesday, gaining 7½ to $48 a share on a volume of 504,000 shares. And Gulf Canada Ltd., which has invested in Dome's Beaufort drilling program, was up 8½ at 80 on a volume of 139,000 shares.

On the New York Stock Exchange, Gulf Oil, parent of Gulf Canada, was the most active issue, up 2¼ to 32 in trading that included a block of 200,000 shares at 31¾. Other companies with Beaufort Sea holdings also showed gains.

The best find in Alberta in the last 14 years, in the West Pembina area of the province, is a Chevron discovery which flowed at a maximum rate of 3,180 barrels a day.

E. C. Phillips, the president of Foothills Oil Pipe Line Ltd., said in Vancouver his company is "excited."

Foothills has applied to the National Energy Board to construct an oil pipeline to Edmonton from Alaska. Large oil finds in the Beaufort could justify linking that line to the Mackenzie Delta along the Dempster Highway route, as proposed for the Foothills gas line.

Participants in the Beaufort Sea well are Dome, with 48.125 per cent, Gulf Canada Resources Inc., 25 per cent, Hunt International Petroleum Co. of Canada, 25 per cent, and Columbia Gas Systems, 1.875 per cent.

TRIUMPH TR7 CONVERTIBLE IS COMING
TRIUMPH
You're gonna love it!
PLIMLEY

Be on time tomorrow for terrific watch and clock savings! Check in on our great selection of fashion watches from Seiko, Bulova, Caravelle, Cardinal and Timex designed for everyone. Discover an exciting assortment of Caravelle and Westclox decorator, table, kitchen and alarm clocks, too. The entire floor selection of watches and clocks is on sale **Saturday, September 8th.** Be early and catch yourself some timely savings from your favourite Woodward's store.

SELECTION MAY VARY FROM STORE TO STORE.
Personal Shopping Only WOODWARD'S WATCHES AND CLOCKS

Woodward's
The Store That Has It All!
Woodward's Mayfair, phone 386-3322. Store Hours: 9:30 a.m.-5:30 p.m. Monday to Saturday. Evening shopping Wednesday, Thursday and Friday nights 'til 9:00 p.m.

Budgeting, revived weapon in inflation fight

By BRENDAN JONES
New York Times

NEW YORK — Household and personal budgeting, which may be regarded as an old-fashioned discipline, appears to be undergoing a revival under the stresses of inflation. Advocates of budgeting maintain that it continues to be the logical means of money management, whether for governments or individuals, and they feel that, if more widely adopted, the practice might even help reduce inflation.

One indication of new interest in budgets is a program of public education on credit and budgeting that will be started this fall by New York City's Consumer Affairs Department. This project will focus on the traditional household budget that rations available cash for basic expenditures. It is designed for low- and middle-income families and will be conducted with the co-operation of the Community Service Society of New York.

Another program of budget education gaining popular response is the one developed by Citibank through its Consumer Views news letter. This involves a more sophisticated kind of budget designed mainly for upper-middle- and upper-income people. Basically, it is an adaptation of the business cash-flow system that provides a means of forecasting and controlling a balance of income and expenditures.

And at the most basic level, New York's State Education Department provides instruction on budgeting in the courses in consumer affairs developed for high schools in recent years.

Commenting on the city's new education program, Bruce C. Ratner, Consumer Affairs commissioner, said he thought it represented a significant response to "what people need in this time of serious inflation." He said that a major way to counter inflation was to budget to control purchases.

The basic aim, Ratner said, is to teach people how to spend their money and to make them more aware that it is possible to cut such major expenditures as those for food — 35 per cent of average family expenditures — by at least 10 per cent.

One of the basic values of the cash-flow type of budget, according to Sara Welles, editor of Consumer Views, is that it tells people "where they are going and whether they are going to make it."

The cash-flow consumer budget, developed by Miss Welles with an eye to the needs of newly married couples, is based on a series of "work sheets" covering such items as income, fixed expenses and variable expenses.

Listed under income are items such as net salary, dividends, tax refunds, gifts, bonuses and other assured receipts adding up to total take-home income. The list should be realistic and exclude estimates of possible overtime or hoped-for bonuses, Miss Welles cautioned.

The heart of this budget is the balancing of fixed and variable expenses and these lists require full recording. The fixed expenses are many — taxes, food, household maintenance, medical costs, savings, debt repayment, transportation, insurance, a fund for replacement of major appliances and other items such as tuition, household help or investments. The variables are fewer, consisting mainly of clothing, entertainment, furnishings, vacations, gifts, contributions and the like.

The concept of savings as a fixed expense is of special importance, Miss Welles said, especially as a cushion against job loss but more important, as a means to long-term goals. Savings, she said, "are something you pay yourself, and you should take it off the top."

When it comes to making the budget work, it will be best to have it cover a two-year period, and major benefits are likely to be the greater awareness of possible reductions of both fixed and variable expenditures. A monthly check-out on all items also will detect impending deficits.

For example, Miss Welles observed, many people are not aware of how much they spend on clothing or do not realize that their expenditures for furniture may be higher than necessary until they start keeping track of them. Still others may find they are spending excessively by eating out.

Once the "leaks" are detected, adjustment can begin, and the rewards may be gains that can be shifted to vacations or added to savings.

With practice, managing the cash-flow budget will require only half an hour a month, Miss Welles said. This kind of budget also is of value for students, as well as single and retired persons, and interest in the program is very high, she noted, because "everyone has some problem of making money go as far as it can."

To offset the feeling that budgets are an unpleasant restraint, an item should be included for "mad money," or impulse purchases, that spouses especially will not have to account to each other for, Miss Welles advised.

Breast removal alternative

NEW YORK (UPI) — Radiation following surgical removal of a malignant breast lump shows signs of working as well as mastectomy against early breast cancer, doctors attending a National Conference on Breast Cancer were told Thursday.

Dr. Samuel Hellman of Harvard University reported on the less mutilitating treatment for Stage 1 and Stage 2 breast cancer.

He said 176 patients had the radiation treatment instead of a mastectomy five or more years ago.

At the five-year mark, 96 per cent of women with Stage 1 cancer were alive, he said. Stage 1 is a cancer limited to the breast.

Of the women with Stage 2 cancer — breast and some armpit nodes but not spread elsewhere — 68 per cent were alive.

In an interview, Hellman, Chairman of Harvard Medical School's Radiation Therapy, was asked if he would suggest the alternative and less mutilating therapy to a loved one.

"I tell them this is an alternative to mastectomy and it looks as good as surgery and it is less mutilating."

In describing the treatment, Hellman said the lump is removed, then a combination of supervoltage radiation and interstitial isotope implantation is aimed at the affected area.

The isotope is left inside two to three days, beaming its radiation against any seeds of cancer left behind.

The patient then reports Monday through Friday for five weeks in a row and is given supervoltage radiation treatments.

The treatment, according to Hellman, is used in Europe. The Harvard experience is the largest in the United States but some others are using it.

The radiologist said most radiotherapy departments in medical centres have equipment capable of providing the therapy but that doctors must be trained in the technology.

"Where these techniques are being tried both in North Ammerica and Europe the results are encouraging," he said.

"The encouraging data suggest that satisfactory local control may be achieved by radiation therapy following local tumor excision but not requiring removal of either the breast or underlying pectoral — chest — muscles."

Not difficult to warm up to a Dutchman's Puzzle

Kath Faryon's patchwork & quilting

Here's a nifty item which you can whip up in no time with little batting and 19 patchwork blocks. This take-with-you-anywhere, quilted coat will stand you in good stead whether you're out camping or shopping in the city. It is bound with trim and machine quilted.

This patchwork pattern is called the Duthcman's Puzzle. Made of triangles and squares, the design is determined by the way the shapes are fitted together. It seems to resemble a windmill blade, which is how it got it's name.

Mrs. Vera Welsch of Edmonton always phones me when she discovers a new or old book or article on quilting and patchwork with some interesting ideas or patterns. The idea for this type of coat is one which we both thought had potential.

Basically, the shape is a cross formed with 16 blocks and a collar formed with the remaining two. The top is first pieced, then the lining and batting are placed underneath. It is quilted, then bound with braid. What could be simpler? It's not a couturier pattern. It's the type you may have made many times before out of granny squares, or knitted blocks. A graph is provided with the pattern, and if you need more width or length, you simply adjust the size or add more squares. I like this principle because it means you can make any type of jacket, purse, skirt, coat, etc. just by measuring the length and width and adjusting the size of the block to fit your requirements.

It is this same principle which is used for fitting any quilt pattern to your particular bed size whether you want it to just come over the edge, hang below the mattress with a dust ruffle, or come to the floor. The overall width and length are measured and then the size of the block is determined by how many are needed to go across the width or length. You then draft the individual parts of each block and add seam allowance so that each quilt is tailor-made to fit.

Our Dutchman's Puzzle pattern gives directions for a women's medium size coat. The pattern, however, can be used to make up any size coat. Since it is meant to be loose fitting, you should have no trouble achieving a smart look. Fabric possibilities include denim, corduroy, calico prints, even velveteen. Mix and match these different fabrics for an interesting textured look.

You can buy braid by the yard, or make your own out of one of the fabrics you have chosen to use. It's less expensive, need not be on the bias, and will co-ordinate well.

The collar serves as a wind shield; it's wide and high — good for chilly mornings when the wind is blowing onshore. If you're hiking and the sun gets warm, you'll have a cozy padded coat to sit and rest on a bit. These coats are reversible and fasten with ties. Make it the car coat length, or mid-calf depending on the season. I'm sure you'll find a dozen ways to use this coat in your wardrobe.

Patterns, etc. available: *No. KK-679 Dutchman's Puzzle Quilted Coat: Complete pattern plus tips for enlarging or reducing it to make any size coat. $2.50.

*KK-679FP — Fabric Pak of denim and assorted calico prints for making above coat, plus batting, pattern and design graph. (size: women's medium) $20.00.

How to order: Send your name, address and postal code along with a check or money order to: Heathside Patterns, c/o *Victoria Times*, P.O. Box 9120, Station E, Edmonton, Alta. T5P 4K2.

1979 Canada Wide Feature Services Ltd.

Common ¢ents
by Kate MacQueen

Stocking the freezer with a "beef special?" Don't freeze more than 10 per cent of your freezer's capacity at one time. When more beef is frozen, the length of freezing time increases and may cause lowered quality. Also, plan on freezing ground beef and beef stew no longer than four months, roasts only 12 months.

* * *

Should you rent a musical instrument for your child to play in the school band, some rental shops charge extra for instrument insurance. Check with your home-owner's insurance agent; if your deductible amount isn't high, you could already be covered for the instrument's loss or theft. If the instrument isn't needed, rent from another shop.

* * *

At a farmers' market, avoid fresh produce that has been sitting in the sunshine. The heat can quickly spoil or over-ripen fruits and melons. If the produce you buy is put in a plastic bag, don't carry it home in the auto's trunk. The plastic bag may retain moisture but it also holds in heat.

SPECIAL
PIZZA PIEMAN
PIEMAN'S GARDEN
Mushrooms, Green Peppers, Onions and Black Olives.
3.75 5.95 8.25
230 Menzies 386-1348
Town & Country 383-1177
Colwood Plaza 478-1711
2178 Oak Bay Plaza 592-2404
858 Esquimalt Rd. 382-3177
Best Pizza Value in Town
WE DELIVER

All you need is a Screwdriver . . .

to easily assemble these terrific and useful bookcases. They measure approx. 71" in height, 32" in width and 11" in depth, just the right size to hold books of course, and also plants and ornaments. They'll look just great in your home, and just look at the low Tecum price, just $149 each. These beautiful bookcases are sold in a kit that will fit nicely into most cars, so you can take your purchase right home. If we assemble and/or deliver them for you, there will be an extra charge.

$149
tecum
1950 Blanshard St., Victoria 382-7238
Hours Mon., Tues., Wed., Sat. 9:30-5:30
Thurs. and Fri. 9:30-9:00
OPEN SUNDAY NOON TO FIVE
master charge
CHARGEX VISA

1847 Rogers Bros. Goldplate
Golden Opportunity Sale

Never again will goldplate be so affordable
⅓ off 20-Piece Sets
Reg. $270.00
Now $179.95 Save $90.00
Heritage Silversmiths
The Canadian owned Company of Silversmiths
Layaway
Chargex
MasterCharge
ROSE'S LTD.
1317 DOUGLAS ST. DOWNTOWN
386-3371 JEWELERS

Elley's Leather Fashions
Back-to-School SALE
BOMBER JACKET
Reg. $195
NOW $129.00
(Not exactly as illustrated)
Our New Fall Fashions are Arriving Daily
See Our Many In-Store Back-to-School Savings TODAY!

738 JOHNSON STREET
In the Johnson Street Parkade Complex
383-7834
We Validate Parking Tickets
CHARGEX VISA
master charge

Elizabeth Forbes

New approaches ease excellence

The basic routines are the same.

Its in implementing those routines that changes relative to present-day conditions are taking place.

These are changes that, while adding extra responsibility, make it easier to maintain standards of excellence.

That, in a nutshell, is Kaye Pedersen's belief, as she ends 26 years of primary work with the provincial ministry of education's correspondence school.

She started when the school was located on the upper floors of the Weiler Building and she is retiring, at noon today, in spacious quarters on Queens Avenue where the school has been situated for about six years.

As one example of what she means by changes that have been of benefit to her as a Grade 1 teacher, Mrs. Pedersen points to reading.

"In the beginning when I assigned a reading course, I had to rely on the dedication of the mother and the determination of the child to ensure that course would be completed."

Recently she has been using tapes and casettes for reading.

"I've heard the voices, assessed inflections and I've formed a better idea of whether the children understand and are benefitting from what they are reading."

Here she made it clear that as long as the school had to provide all tapes and casettes it would have been impossible to adopt them for basic routines. The cost would have been too high.

"Today, no matter how isolated a family may be, most of them have their own tapes and casettes. So, I would guess, the school will be working more and more with this style of feedback."

Mrs. Pederson was born Kaye MacDonald in Victoria's James Bay area and she attended South Park and Victoria High schools.

She spent her early adult life on an isolated Saskatchewan farm.

It was in that province, after a divorc) from her first husband, that she took junior and senior matric, attended normal school and taught for a short time, before coming back to Victoria to join the correspondence school in September, 1953.

"I was a floater at first. That meant marking all over-load papers, from Grades 1 to 8," she remembers.

There are no floaters now, she added. "When you join you are given a certain grade, and that's it."

In her early days at the school she not only married a second time, she also managed to attend summer and night schools to earn a special certificate necessary for primary work.

"Primary was my first love," she recalls," so I waited for a Grade 1 opening. Eventually it came up and I took it."

Since then she has worked with hundreds of children six to seven years old.

Their parents have been ranchers, farmers, surveyors, shovel operators, miners, trappers, lighthouse keepers, lodge owners, guides — and quite recently an orchardist — in isolated places throughout B.C. and the Yukon Territory.

"Families we service in the Yukon are so few and so separated it wouldn't pay the territorial commission to establish a correspondence school of its own. Instead they pay us for the tuition and for text books."

She has also worked with children of British Columbians living overseas, including those officially sent from here to assist in developing countries.

In the beginning — and almost up to the present - it took anywhere from three to six months to get lessons to some far-off places and to receive completed assignments in return.

A few years ago the school started using overseas air mail service for which the parents pay extra, and Kaye Pedersen says "now we send and receive in a reasonable amount of time."

Returns from most points in this province come back in from three days to a week. However, there are still a few isolated places, especially in the Yukon, were lessons can only be sent out on an average, three times a year.

Teaching, encouraging and marking papers have only been one part of Mrs. Pedersen's work. The other has been preparing her own courses.

Kaye Pederson ends 26-year job today

This has entailed research, study and gathering information on each subject, as well as writing clear and interesting material suitable for the age level she has been teaching.

Courses had to be divided into a certain number of units, too, with easily understood instuctions for both parents and children.

"In those first days and for many years after, we didn't have visual helps," she recalls.

"Indeed, we had difficulty getting space for one picture to go with a course."

Lucy Izon
youth on the move

It's reassuring to know there's a spot to sleep

The budget-priced accommodation supplied by the International Youth Hostel Federation around the world has opened the doors to many lands for the young traveller.

Even if you are not planning to stay at one, it eases your mind just to know that there will be a hostel where you can lay down your head for the night for under $5.

But if you are one of the thousands of travellers planning to travel the hotel route for the first time, here are some of the things you should know — as well as some up-dated material for veteran hostellers.

The Federation now provides over 4,500 inexpensive, simple places to stay in more than 50 countries. The word "youth" shouldn't mislead you; anyone can become a member, regardless of age, though a few countries give preference to visitors under 27.

All hostels have separate dormitory-type accommodation for males and females. Most dorms average eight to 12 persons per room. In a few more modern hostels I've tried, such as in the Netherlands, they're now providing four bedded rooms for families.

Each one provides some sort of common room where you can relax and visit in the evening. It's a good place to trade information with fellow travellers. The overnight fees vary, but in most countries you'll find it under $5 per night, often with breakfast included.

If you're going to travel during a major vacation period it's possible to make reservations in advance. Details on where to write are available in the *International Handbooks* sold at membership offices. If you're going to travel in Europe or around the Mediterranean area, you would want *Volume I* of the handbook. *Volume II* covers America, Asia, Africa and Australia.

If you have a recent copy of one of the handbooks, here's some news that may not have been included in your issue.

Following an inspection visit last year by the President of the Youth Hostel Federation, recognition has been granted to the Libyan hostel as a corresponding member. Youth hostels in Libya will be included for the first time in the *International Handbook*.

The youth hostel at Arad in the desert of Judea now offers two new attractions. One is a heated swimming pool, the other a newly excavated archeological site. The dig has revealed 20 layers of settlements, the oldest dating back some 5,000 years and the "younger" ones to the times of David and Solomon.

If you're travelling the Italian route between Naples and Sicily, a new hostel has opened up at Ascea Marina, a small coastal town 84 kms south of Salerno.

In Canada, CP Air is now selling youth hostel memberships at their ticket offices.

For more information on memberships and handbooks, you can write Canadian Hostelling Association, National Office, 333 River Road, Vanier City, Ottawa, K1L 8B9.

Dear Abby
by Abigail Van Buren

DEAR ABBY: I am a 17-year-old girl who needs some advice on several things having to do with sex and pregnancy. My mother has never told me anything. Of course I know WHAT is done, but I would like to know if there is any way a girl can go all the way without getting pregnant.

I have heard about the Pill, but I don't know where to get any or how they are used. If I walk into a drugstore, will they sell me some? Are there instructions on the bottle?

I have also heard that there is a certain time of the month when a girl is "safe." When is that time? We studied it in biology class, but were told we shouldn't depend on it because it is not 100 per cent safe. I am really confused.

I have been told that some boys use something. The guy doesn't have to worry about getting pregnant, so what are they for? I hate to sound dumb, but I would like to know the answers to these questions and I don't know who else to ask.

A POORLY-INFORMED GIRL

DEAR GIRL: Your questions are good and you deserve straight answers. Phone your local PLANNED PARENTHOOD office and ask for an appointment to see a "teen counselor" about birth control information. If you're old enough to ask, you're old enough to know.

DEAR ABBY: The letter from the young mother whose 20-month-old child screamed and trembled every time a vacuum cleaner was turned on brought back memories.

I went through the same thing with my son, John, now 21. When John was an infant he not only screamed whenever I used the vacuum cleaner, he would double up in pain. He reacted the same way to power tools and other high-pitched noises.

The doctor said he probably would outgrow it and I should try to get him used to it. It didn't work. Sometimes the noise would make Johnny physically sick and the poor kid would throw up. I finaly put away the vacuum cleaner and used a carpet sweeper instead.

I raised four kids, and Johnny was the only one with this problem.

E.T.

DEAR E.T.: I heard from several ear specialists that some children are born with an extremely high sensitivity to loud noises. They suffer severe pain when subjected to them and should not be forced to "get used to it." (Some outgrow this sensitivity and some do not.)

A child who reacts violently to loud noises should be examined by an ear specialist.

K mart
Gives Satisfaction Always!

SATURDAY MONEY SAVERS Sept. 8th ONLY

500 lb. ONLY
DELICATESSEN COOKED HAM
Delicious lean cooked ham.
SATURDAY ONLY
LOOK HOW YOU SAVE 2.47 lb.
Limit 5 lb. per customer

SAVE 98¢
6 inch Tropical
House Plants
Dieffenbachias or Split Leaf Philodendrons.
K mart Reg. Price 3.97 each
SATURDAY ONLY
LOOK HOW YOU SAVE 2.99 each

600 ONLY
BIG JOHN GARBAGE BAGS
Pkg. of 10 heavy bags 26" x 36"
SATURDAY ONLY
LOOK HOW YOU SAVE 56¢ pkg.
(Limit 3 pkg. per customer)

420 ONLY
SCOTTIES FACIAL TISSUE
Pack of 100. 2 ply tissues.
K mart Reg. Price 2 for 99¢
SATURDAY ONLY
LOOK HOW YOU SAVE 3 for 99¢
(Limit 6 per customer)

SAVE 1.52
MEN'S WORK PANTS
100% Cotton-Forest Green.
Waist sizes 32 to 42.
K mart Reg. Price 4.99 pr.
SATURDAY ONLY
LOOK HOW YOU SAVE 3.47 pr.
(Limit 2 pr. per customer)

SAVE 40¢
POTTING SOIL
4 kg. bag—8.8 lbs.
A specially blended, all purpose soil.
K mart Reg. Price 1.07 bag
SATURDAY ONLY
LOOK HOW YOU SAVE 67¢ bag
(Limit 3 per customer)

FOR THE FISHERMAN
BUZZ BOMB FISHING LURE
Available in 2½" to 4" width.
K mart Reg. Price 2.03 to 2.33
SATURDAY ONLY
LOOK HOW YOU SAVE 1.67 each
(Limit 6 per customer)

University Heights Shopping Centre
3986 Shelbourne St. (Saanich) Victoria, B.C.
Store Hours: 10 a.m. to 10 p.m. Mon. to Friday
9 a.m. to 10 p.m. Saturday
"We reserve the right to limit quantities"

JEWELLERY APPRAISALS
G. W. Frank Gem Labs Ltd.
720 YATES 385-3021 385-8841

CLOCK REPAIRS
L. D. FRANK
JEWELLER and WATCHMAKER
4-720 Yates St.
385-8841
7-27

SALE of MEN'S SHOES by FLORSHEIM
SAVE $25.00

ON SELECTED LINES
OF THESE QUALITY LEATHER SHOES FROM FLORSHEIM
They fit well, they wear well and they look good. These are Florsheim trademarks. AND NOW, for 10 DAYS ONLY (Sept. 7 to Sept. 15) the price is even better than usual. So, come on down and see our selection of slip-on styles including the one pictured here and lace-up styles (as pictured & 2 others). You'll be glad you did. General size range 8-13. Regular priced $74.95 to $79.95.
★ SALE PRICED FROM $49.95 ★
OAK BAY VILLAGE SHOES
2238 Oak Bay Ave. 598-3031
CHARGEX VISA
NEW HOURS: 9:30-6:00 MON. TO SAT.

THE VICTORIA COLLEGE OF ART
. . a centre where aspiring artists can associate closely with more experienced artists in a workshop setting. The curriculum offers a wide range of
DRAWING, PAINTING, PRINT-MAKING and ART HISTORY.
The emphasis is on the development of hand and eye skills, seeking always to awaken and nourish the creative spirit, through the cultivation of
CRAFTSMANSHIP, AUTHENTICITY and RELEVANCE.
Fall '79 Semester
Sept. 17 to Dec. 14
Director: Joseph Kyle
RESIDENT ARTISTS:
William Porteous, Jack Wise, Jim Gordaneer, Flemming Jorgensen
APPLICATIONS ARE NOW BEING ACCEPTED
FEE: $350
Enquiries: The Victoria College of Art
1625 Bank St.,
Victoria, B.C.
Phone: 598-5422

YOUTH CLINIC

Young readers' questions on human relations and sex are answered by a panel of experts: Marion Powell, medical doctor; Graham Cotter, clergyman; Dr. Saul Levine, psychiatrist, and Bruce Vichert, social worker.

Girl, 9, describes pressures of sex

Editor's note: A recent two-part series in the family section discussed how some teen-age girls feel "pressured" by society and their friends to have sex as young as age 13. This letter to Youth Clinic eloquently describes a youngster's dilemma.

Dear Dr. Powell: I know this kind of sounds silly but I am 9 years old and I have a steady boyfriend. We go out with each other secretly. One time a few days ago we were walking in the woods and he tried to go all the way. I told him to wait for a while and he said that he wants to go all the way. I am quite big for my age and so is he. I need your advice. I don't know what to do. Please help me. My boyfriend is 10.

ANSWER: I will answer you as I would answer anyone of any age: Simply do not allow yourself to be talked into doing something you do not want to do.

You are setting yourself up for trouble by having a steady boyfriend and by dating "secretly" whether you are 9 or 15 or much older.

There are activities and things to do which are appropriate or right for people of certain ages. Just as a grandmother on a skateboard is inappropriate, so is "going all the way sexually" for someone your age. I wonder if you really know what it means to go "all the way."

You are beginning to understand your body and to explore some of your feelings. These feelings include an awareness of your sexuality — the female you, the real you. These are good things to have happen and it is normal to feel the way you do and to want to learn more about yourself.

Your feelings can also carry you beyond what you really want to do and where you want to go. I hope you can talk to your mother about these feelings and experiences and that she will listen and understand.

In the meantime, find other friends and give up on the secret dating. A 10-year-old boy who wants to have sex is not your best friend. There are other 9- and 10-year-olds who do things that are more appropriate for your age and probably more fun for you.

Advice to parents: In the confused world of adolescent and pre-adolescent sex, it is sometimes difficult to determine what is healthy childhood exploration and what is precocious adult behavior. Sexual exploration throughout childhood is normal. It is the creation of parents and adults that turns the experience into one of guilt and shame. It is important to talk to children from infancy on and develop a warm, trusting relationship that will allow children to talk about their feelings and experiences.

In order to understand their bodies and their feelings, children need some information so they will develop into healthy, well-functioning adults. Their questions need to be answered frankly and openly.

There are children who become involved in genital sex very early. When this is with someone older it is serious and must be handled with understanding by a parent.

It is more likely that sexual behavior between two children of the same age is part of growing up. This does not mean it should be condoned but it should be understood by parents and accepted for what it is.

There should be discussion between parent and child without emotion and without guilt. In this child's case, she should be helped to understand what is happening and why she should change her behavior.

Parents often fail to read the signals that their children give them as they look for support in saying "no." There are many teen-agers who want to say no and who want to know that it is all right.

Dear Dr. Cotter: I am 15 and have a fear of being jilted. About a month before the summer holidays, I noticed a girl who seemed nice. After giving it some thought, I introduced myself to her. I was polite and sincere, and hoped she would respond in the same way. Instead she laughed in my face. The next morning I overheard her saying to her friend "he was so ugly and I started laughing."

I was deeply hurt. I realize that I am not Prince Charming, but I'm not Frankenstein either. I thought it was very ignorant of her to say that. Eventually, I got over the whole experience. Now I have noticed another girl. I talk to her occasionally and I am growing to like her (I think). But how do I possibly get her to like me? This time I don't want to be jilted, I don't want to be hurt. What should I do?

ANSWER: I think you are on the right track by getting to know a girl in a casual situation and by gradually making her acquaintance. It is important for you to feel at ease with girls.

It sounds as though you do not have much of a circle of friends — boys and girls — in which to move. You may not make friends easily, so it is all the more important to approach a close relationship with a girl very gradually.

Here are some further suggestions: First, try to make this easy acquaintance with more than one girl. Second, if you have a social event or date you want a girl for, approach the girl casually, so that a refusal will not prevent you trying again. Third, I advise you to regard your own conviction, that you like a person, as more important than the question of whether that person likes you.

Dear Mr. Vichert: I have a problem communicating with my dad. He is a very busy man, but when I try to talk to him, he always tells me to be quiet. I am a very sensitive person, and get upset very easily. Whenever he does it to me, I feel like crying.

I'm just thinking if I have a problem and I go to him, and he makes it bigger, I might do something no one will like. What can I do? Please help! I am starting to hate him, and its getting to the point where I don't even want to talk to him.

ANSWER: No one should be too busy to listen to their own children. Your father is missing a great deal by shutting you out and I think it is very important for you to help him understand how important he is to you and how much it hurts you not to be able to talk to him. I would suggest you sit down and write him a letter telling him exactly how you feel.

Perhaps when he reads how you are feeling and how it hurts you to be told to be quiet he will be wise enough to recognize the mistake he is making by not talking and listening to you

Task force left to look for answers - naturally

Joan Watson for consumers

If you ever picked up a daily product marked "natural", only to see the manufacturer had added color and flavor, as well as preservatives, you probably wondered just what natural means.

Well, it's a good question. So good, in fact, that the federal government has asked a task force to come up with a definition of the word, as it applies to food.

It hasn't decided precisely what can be called natural, but when it does it is likely to include foods with several different types of additives.

That natural ice cream will have added sweetener, of course, as well as a flavor additive. But, for example, instead of a vanilla substitute, natural vanilla ice cream would have real vanilla flavoring.

There are standards for the contents and processing of many dairy products. The Food and Drugs Act, Dairy Products Division, gives regulations for fresh liquid milk products as well as canned and powdered milk. Though fresh milk is allowed no additives but vitamins A and D, evaporated milk may have added emulsifiers, such as disodium phosphate or sodium citrate, or both.

You might have expected that. But did you know that flavored milk, such as chocolate milk, can be made from milk, milk powder, evaporated milk or a few other milk sources?

Thus it might contain those emulsifying agents, too. It will have added flavor, and vitamins A and D of course, and must be no less than three per cent milk fat. This product is also allowed to have added salt, a stabilizing agent, and food color. There are similar standards for other liquid milk products.

Milk that is used in the manufacture of other food products is not required to contain added vitamins.

Products called "cheese" also have set standards for their manufacture. The standards specify the quality of milk used, and allow the addition of ripening ferments, harmless acid-producing bacterial cultures, special mold cultures, salt, seasoning, special flavoring materials, food color, a firming agent, and preservatives.

Particular cheeses have minimum milk fat contents. Cheddar cheese, for example, must contain no less than 50 per cent milk fat. Camembert, feta, and gouda, among others, must be no less than 48 per cent milk fat. At the other end of the scale, part skim mozzarella or pizza cheese an be as low in fat as 30 per cent. These are minimums, remember.

Cream cheese is in a category by itself. It must be no less than 65 per cent milk fat, unless it has added fruit, cheese, vegetable, relish or chocolate.

Cottage cheese, butter, ice cream, sherbet, ice milk, cream and sour cream also have specific standards for milk quality and additives allowed.

The responsibility for maintaining these standards is with the manufacturer, of course, and with the retailer. But the responsibility for checking up on them is divided among several different government agencies.

The processing of milk (whole milk, skimmed and partly skimmed milk) is the responsibility of provincial governments. Agriculture Canada sets the standards for processing methods of other dairy products, and enforces them.

The Health Protection Branch of the federal government administers the Food and Drugs Act, and must see to it that manufacturers comply with the kinds of standards we mentioned above.

When the product is ready for sale, its label must tell you what it is and what is in it. That label is the provincial milk marketing board's, and the jumble of authorities is almost overwhelming.

So far we've only mentioned standardized dairy products. There are some unstandardized ones, too. For example, although there are standards for processed cheese spread, there are some imitation cheese spreads on the market now, too. These may or may not contain milk products, but if they don't meet the standards for "processed cheese spread", they cannot use those words on the label.

Although these kinds of products are not controlled by specific government standards, that doesn't mean the manufacturer can put anything at all into them. They are still governed by the general regulations concerning permitted food additives.

If you'd like to know more about what is permitted and why, there is a booklet available that might be helpful to you. It's free. Write to:

Guide to Food Additives, Educational Services, Health Protection Branch, Tunney's Pasture, Ottawa, Ont. K1A 1B7

Saba's
FABRIC CENTRE
NOW LOCATED AT
649 YATES ST.
PHONE 384-0561
9-7

EUROPEAN
Skin Care Centre
Relaxing facials for sensitive skin
Herbs and fresh natural products
Dr. W. V. and Mrs. Sharka Nykodym
1175 Douglas at View (Commerce Mall)
383-2818
ROSA GRAF Cosmetics International

MOVE UP TO DOWN
Quilts and Pillows in a range of Pure Goose-down, Down and Feather blends.
Bed ruffles, pillow shams and drapery yardage.
Phone, drop in or write for a free brochure and cover samples.
1728 Douglas St.
"Across from the Bay'
384-0133
eurodown quilts
"The Down Quilt, Pillow and Accessory Specialists"
9-6

THE GOLDEN GLOW
OF THAI BRONZEWARE...
In Open Stock
or as Sets,
Boxed in Teak
at
Sterling McBean
ORIENTAL INTERIORS
1402 Stadacona Ave.
Tues.-Sat. 10-6
8-24
595-4827

JARMAN
SHOE
SALE
FOR MEN
SAVE 25%-40%
ON SELECTED LINES
OF THIS WELL KNOWN BRAND

- For Comfort and Durability
- For Quiet Good Looks
- For the Fit of Leather
- For a Reasonable Price

Our sale selection is available in Brown or Black, slip-on or lace with a general size range of 8 to 12, Regular prices to $59.95
SALE PRICED FROM $29.95
VILLAGE SHOES II
IN THE NEW CEDAR HILL MALL
(behind Shelbourne McDonalds)
NEW HOURS: TUES. TO SAT. 9:30-6
477-3722

SHOP-EASY FOODS

GOV'T INSPECTED-FROZEN
YOUNG TURKEYS UTILITY GRADE
6-16 LBS. AVE. .... 99¢ LB.

GOV'T INSPECTED-EVERSWEET
SLICED SIDE BACON
1-LB. PKG. $1.19

CAMPBELL'S
TOMATO SOUP
10 FL.-OZ TIN 4 TINS $1.00

KRAFT MIRACLE WHIP
SALAD DRESSING
500 G. JAR .... 99¢

SUNSPUN — FANCY
CREAM CORN
14 FL. OZ. TIN ... 2 TINS 79¢

DUNCAN HINES
CAKE MIXES ASSORTED
524 G. PKG. .... 89¢

PARKAY
MARGARINE
3-LB. PKG. $2.09

SOUTH AFRICAN OUTSPUN
VALENCIA ORANGES
SIZE 1 12's & 138's 2 LBS. 89¢

WASHINGTON FANCY
McINTOSH APPLES.......... 49¢ LB.

PRICES EFFECTIVE FRI., SEPT. 7th to SUN., SEPT. 9th
WE RESERVE THE RIGHT TO LIMIT QUANTITIES
STORE LOCATIONS:
SHELBOURNE PLAZA — COLWOOD PLAZA
230 COOK ST. — CADBORO BAY VILLAGE
2187 OAK BAY AVE. (Oak Bay Closed Sundays)
SUNDAY STORE HOURS: 10 A.M.-5 P.M.
THESE PRICES ARE ALSO AVAILABLE AT
MAVERICK MARKET 880 Esquimalt Rd.
8-24

SHOP-EASY FOODS

IRA vows to keep on killing

LONDON (AP) — The Irish Republican Army vowed "many more deaths of both British and Irish people" will follow the slaying of Earl Mountbatten if Britain keeps its soldiers in in Northern Ireland, the war-torn territory where about 2,000 already have died in a decade of violence.

The Irish Republican Publicity Bureau, propaganda section of the IRA's Sinn Fein political wing, issued the ultimatum Thursday in a statement delivered to the British Press Association.

"An address to the British people," the warning began. "Now that you have buried your dead and the understandable emotional responses which followed the events of last week have begun to subside, we sincerely hope that you can now begin to understand the immense problems your government's presence has created in our country.

"We sincerely believe that you, the British people, must now honestly and logically begin to re-examine the role of your government in Ireland, and realize that a continuation of the occupation of a part of Ireland is a sure recipe for further heartbreak and suffering.

"You, the British people, must understand that while Britain continues to interfere in the internal affairs of the Irish nation, there will be many more deaths of both British and Irish people."

The IRA's Provisional wing blew up Mountbatten and three others aboard his fishing boat in Donegal Bay Aug. 27 and hours later killed 18 British soldiers across the border in Northern Ireland in a double bombing.

Mountbatten, cousin of the Queen, war hero and statesman, was buried following an elaborate service at Westminister Abbey Wednesday.

Two members of Earl Mountbatten's family, who died beside him when Irish guerrillas blew up his yacht, were buried near their home south of London.

The dowager Lady Brabourne, mother-in-law of Mountbatten's daughter, and 14-year-old Nicholas Knatchbull, Mountbatten's grandson, were laid to rest in a simple country church service.

Prince Philip and Prince Charles attended Thursday's half-hour double funeral.

Nicholas's parents, Lord and Lady Brabourne, and his twin brother Timothy, all wounded in the bomb blast off Ireland's Donegal coast, are still recovering in Sligo general hospital in the Irish republic.

Prime Ministers Margaret Thatcher of Britain and Jack Lynch of the Irish republic agreed in a meeting after Mountbatten's funeral that co-operation between their security forces should be "substantially improved."

But Lynch apparently didn't budge on his refusal to meet Mrs. Thatcher's demand that British forces in Northern Ireland be given the right to engage in "hot pursuit" of the terrorists across the frontier.

TRADITIONAL RIBBON was snipped by Victoria MLA Gordon Hanson Thursday to mark opening of art exhibition by area handicapped in Hillside through Saturday. Lending a hand are Ellie Bowerman and Rose Lemire. Exhibitors are from Mount St. Mary and Glenwarren hospitals, Arbutus Crafts, Memorial Pavilion, Sentinel School and the Canadian Mental Health Association. (Bill Halkett photo).

Golden planet gets new ring

MOUNTAIN VIEW, Calif. (AP) — Space scientists have been tantalized with the discovery of a new ring around Saturn and the possibility a new moon was discovered by Pioneer 11 before the spacecraft sped past the golden planet into the depths of space.

The new G ring loops between the moons Titan and Rhea, giving the planet at least six rings — and perhaps seven if the existence of an earlier announced E ring is confirmed, scientists for the National Aeronautics and Space Administration said Thursday.

Dr. James Trainor, who announced the finding of the new ring at a news conference, said its presence was established by the activity of energized particles.

But the composition of the ring and other questions continue to preoccupy the scientists who are studying data left following Pioneer's 6½-year journey.

Kurd rebels beaten

TEHRAN, Iran (UPI) — Iranian troops backed by helicopter gunships and tanks have knocked Kurdish rebels from their last stronghold of Sardasht, completing the government's sweep of the insurgent province.

The government announced it was rushing in planeloads of "free" food to Kurdish cities depleted of supplies during the three-week military campaign against the insurgents.

In Thursday night's push into Sardasht, troops supported by gunships firing rockets and machine guns seized Kurdish rebel positions and strategic points across the city, reports said.

Casualties in the attack were not known.

The official Pars news agency said the troops met Kurdish resistance but the rebels were completely defeated.

Sardasht, over 800 kilometres from Tehran on Iran's northwestern border with Iraq, was the last of over half a dozen cities to fall to the government that had been under Kurdish control since the February revolution.

Over 600 men died in the successive battles at Paveh, Saqqez, Divan Darreh, Bukan, Miandoab and Mahabad. Summary revolutionary courts executed nearly 80 Kurds found guilty of armed insurrection.

The revolutionary guards, meanwhile, said a new corps of Kurdish guards was being formed to take over security of Kurdish cities.

The new force "must consist of men 100 percent reliable," said Ali Akbar Zandi, an official of the revolutionary guards corps.

Disputes between local residents and non-Kurdish guards posted in the area sparked initial fighting.

Col. Rouhani Shams, military commander of the retaken northwestern city of Salmas (formerly Shahpour), gave Kurds in the area 48 hours to surrender their weapons and threatened "basic measures" against those who refuse, Pars said.

In Tehran, the government prepared a day of national mourning Saturday for the first anniversay of the "Black Friday Massacre," the largest single-day slaughter of anti-shah protesters.

Several hundred protesters were gunned down by the shah's troops Sept. 8 1978. An exact death count was never established because, according to survivors, bodies were dumped into mass graves.

WHOLESALE

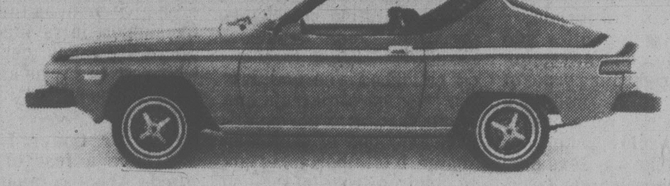

Stock 9 D62

1979 DATSUN 200 SX Automatic

Current Dealer Invoice Cost $6,798
Dealer Preparation 92
Decorative Striping 45
(List Price $8,020) You Pay Only $6,935

THREE POINT MOTORS
2620 GOVERNMENT
at Hillside • 385-6737
Dlr. Lic. 5053

Soviet silence lengthens

MOSCOW (Reuter) — The Soviet Union remained silent Thursday on potentially serious dispute with the United States about the alleged presence of Soviet combat units in Cuba.

The press here had no comment on a toughly-worded statement Wednesday by U.S. State Secretary Cyrus Vance, who said the issue is a "very serious" matter affecting Washington's relations with Moscow.

The Soviet response probably will be conveyed privately to Washington rather than publicly through the official news media, which rarely, if ever, mentions the presence of Soviet forces outside the boundaries of the Warsaw pact and Mongolia.

The row over Cuba came just as Soviet worries about U.S. Senate ratification of the new U.S.-Soviet strategic arms limitation treaty, the top priority of Kremlin foreign policy, appeared to be receding.

Officially, Moscow always has opposed any "linkage" between SALT II and other foreign policy issues, such as the Soviet military role in the developing Third World.

But privately, the Kremlin has begun to realize in the last year that it must pay attention to U.S. congressional opinion if the Carter administration is to win Senate ratification of the treaty.

A group of U.S. senators visiting the Soviet capital last week went away reassured after lengthy talks on SALT II with Soviet Premier.

The initial Soviet reaction to the allegations about troops in Cuba was to ridicule the charges without directly denying them.

A commentary by the official news agency Tass on Monday heaped scorn on Senator Frank Church of Idaho, chairman of the Senate foreign relations committee, who first made public the alleged Soviet military presence in Cuba.

Plato's home city found

HAIFA, Israel (Reuter) — Egyptian President Anwar Sadat revealed details Thursday of a major discovery near Cairo where archeologists have found the ruins of the ancient city of Iyon — once the home of Plato, Moses and Joseph.

Sadat, addressing Israeli newspaper editors during his visit to Haifa, said he has invited Israel's deputy prime minister, Yigael Yadin — himself a noted archeologist — to help with excavations on the 3,000-year-old site.

"I wonder whether it was only by coincidence that a few days before I came here my archeologists discovered the site of the very famous city, Iyon, where Joseph lived, married and studied and where Plato also studied," he said.

Non-aligned face Soviet shift

By JOHN WARD

NEW YORK (CP) — The non-aligned countries are dealing with some tough choices at their Havana summit meeting. One of the most important is the showdown between the moderate neutralists and the radicals who want to tug the movement closer to the Soviet Union.

The geopolitical hazards in such a move are apparent to most of the participants and the majority appear to oppose the Cuban-led manoeuvre.

The non-aligned movement was founded in the 1960s by such leaders as, Marshal Tito of Yugoslavia and Jawaharlal Nehru of India as a tightrope balanced carefully between the eastern and western blocs.

Now, however, with many of the founders dead and others, like Tito, showing their age, the more radical members see an opportunity to bring more of the movement's 93 countries into the Soviet fold.

A proposed pro-Soviet declaration for the summit, drafted by the Cubans, has prompted sharp reaction from the moderate leaders, including Julius Nyerere of Tanzania.

Where Fidel Castro claimed in his opening address that the Soviet Union is the natural ally of the Third World and the non-aligned movement, Nyerere countered by emphasizing the neutralism that has been the mainstay of the organization.

Previous conferences of the group, held every three years since 1961, condemning both "imperialism," the code word for the U.S., and "foreign domination," the phrase deemed to mean the Soviet Union.

The Havana draft declaration omitted the latter phrase and the moderates are fighting to put it back.

ROCKWELL
Parts and Accessories
ISLAND MACHINERY LTD.
617 Chatham St.
385-5500

GM fined for fuel tank flaws

WASHINGTON (UPI) — General Motors Corp. has been fined a record $250,000 for failure to meet a safety design standard for fuel tanks on the 1977 Chevrolet Chevette, an official of the National Highway Traffic Safety Administration said Thursday.

Frank Berndt, chief counsel for the agency, said the fine was the largest civil penalty for violations of federal motor vehicle standards.

Berndt said the agency tested the 1977 Chevette for fuel tank leakage resulting from a 30 mph crash.

"We got failures just over 30 mph., he said. "They could have built a margin of safety."

DRINKING . . .
If you want to drink and can, that's your business. If you want to stop and can't, that's our business.
ALCOHOLICS ANONYMOUS
8-2020 Douglas St. 383-0415

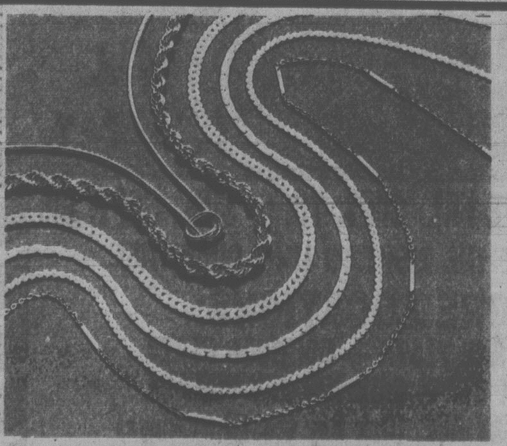

30% OFF all gold chains

An entire line of 10 and 14kt solid gold chains at 30% Savings! Splendid selected lengths and weights in elegant styles for men and women.

SALE OPENING SPECIAL!
Beautiful Serpentine 10kt Chain Necklace — Just $39.50
(as advertised on T.V.)

ON NOW THRU SUNDAY — 11 A.M. to 8 P.M.
(Sept. 6-9)
at THE EXECUTIVE HOUSE HOTEL
777 Douglas St. (behind the Empress) Tel: 388-5111
presented by — Saks Fourth Avenue The GOLD STORE — Vancouver
9-6

fall gardening

FALL and WINTER VEGETABLES
True winter varieties as grown in England
Cabbage Cauliflower
Broccoli Kale
Sprouts Lettuce
69¢ pack

WALLFLOWERS
FORGET-ME-NOTS
BROMPTON STOCKS
69¢ pack

CLEMATIS
Many varieties. Some with bloom.
1 gal. size 3.49

PERENNIALS
Over 50 different varieties.
69¢ or 8/5.00

mackintosh greenhouses

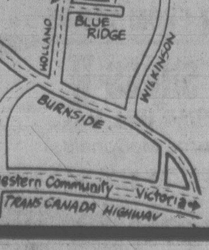

1376 Blue Ridge Rd.
OFF HOLLAND

OPEN
9-5
7 DAYS
A WEEK
9-7

Sears

Shop at our Warehouse Clearance Centre Saturday 9:10-3:30
Located at 765 Vanalman
Personal Shopping

Clearance Centre

Look for special clearance prices on dozens of one-of-a-kind home furnishings, all priced according to condition. The selection will include floor samples, discontinued merchandise, used customer returns.

Queen-size Bed Unit
Sears-O-Pedic Extra Firm, spring filled. 2-pc. unit. 5 only.
Reg. $459.98 $299

Queen-size Bed Unit
Sears-O-Pedic Firm unit. 3 only.
Reg. $439.98 $275

54" Bed Unit
Extra Firm unit. 2 only.
Reg. $374.26 $249

Dining Room Hutches
½ Price
5 styles; 1 only of each style. Reg. prices: $215, $93, $110, $200, $320 now ½ price.

Hutch Mirrors
½ Price
Colonial style in several finishes. 9 only. Reg. prices: $180, $134, $160, $150, $200 now ½ price.

Dining Room Chairs
2 only. Reg. $65 ea. $39
2 only. Reg. $70 ea. $49

Simpsons-Sears Ltd.
765 Vanalman Ave. Just off the Pat Bay Hwy.

Canada-aimed ads rile Yankee drivers

SEATTLE (AP) — While Washington state drivers have the memory of gas lines fresh in their minds, the U.S. Travel Service is urging Canadians to take a vacation drive drive south of the border.

Some state officials became ruffled Wednesday about the advertisements promoting travel to the United States, but the travel service said the $50 most tourists spend each day is worth the gasoline they use.

A five-inch-high advertising headline in last weekend's B.C. papers declared, "Hi Neighbor! Come on down. We've got gasoline."

It continued, "There's so much to see, so much to do . . . if gas was your problem, then you've got no problem now."

The travel service says its enthusiastic ads will continue to run in Vancouver, Victoria, Calgary and Edmonton newspapers.

The B.C. tourism ministry ran similar ads in the U.S. throughout the summer, inviting Americans to come to the province where gasoline was plentiful.

"I think, as a Washington resident, I would be pretty irritated about that," said Tom Magwire, acting assistant state travel director. "We've been trying to instill an awareness that things aren't the same and that we don't have an unlimited supply of gas."

As Canadians were urged to flock in and gas up, the state completed a $200,000 "Save It For The Best" campaign urging gasoline conservation.

Meanwhile, lines at service stations have almost vanished, and Chuck Young, deputy director of the department of energy's Northwest office of petroleum operations, said there is actually a surplus of gasoline in the state.

Washington's travel industry has been ailing this year, said Margaret Corkery, director of the U.S. travel service in Vancouver.

Canadians, she said, would use "only a small percentage of the total" fuel in the United States, while the tourist industry creates many jobs.

Besides, she said, energy officials should be encouraging car-pooling because commuter travel is where the wastage is.

She said state travel officials asked for help in getting Canadians traveling in Washington.

Don Richardson of the state travel development office confirmed that he talked with Mrs. Corkery, but he said all he wanted was help to get more walk-on ferry pasengers to the Olympic Peninsula.

U.S. inflation skyrockets

WASHINGTON (UPI) — Inflation at the wholesale level soared 1.2 per cent during August, the largest advance since January, as food prices shot upward and energy costs continued to climb rapidly, the government reported today.

The Labor Department's latest survey of prices paid for goods ready for sale to retailers was one of the most dismal of 1979 and offered vivid evidence that Americans can expect no immediate relief from income-eroding inflation.

At the same time, the Labor Department also reported the August unemployment rate advanced to 6 per cent from 5.7 per cent in July.

It was the first time since last September that the nation's jobless level had been higher than 5.9 per cent. Officials have warned that the nationwide recession, which most analysts believe began during the second quarter, may cost up to one million jobs by year-end.

And in New York today, several banks raised their prime lending rate by half a percentage point to an historic high of 12 ¾ per cent leapfrogging the traditional quarter-point move announced moments earlier by other banks.

Morgan Guaranty Trust Co., the nation's fifth largest, ignited the steeper-than-expected increase, saying it felt the 12 ¾ per cent prime was "appropriate to given conditions."

Still higher interest rates are expected, according to many analysts. The prime itself affects only corporate borrowers.

Some economists have been predicting that the prime will reach 13 per cent before year's end. But changes in the key interest rate usually made a quarter point at a time.

The move to 12 ½ per cent had been anticipated in response to continued credit tightening by the Federal Reserve Bank that has pushed other key short-term rates to new highs.

TV GUIDE

FALL PREVIEW ISSUE

FIND OUT ABOUT THE NEW SHOWS AND OUR NEW FABULOUS FLASHBACKS CONTEST

Distributed by STAN V. WRIGHT LTD., Victoria, B.C.

THE BIG SHOT.

Kennedy now step closer

By HEDRICK SMITH
New York Times

WASHINGTON — Sen. Edward Kennedy has moved a step closer to becoming a candidate for the 1980 Democratic Presidential nomination by letting it be known that, for the first time, his family has given its blessing to his running for president if he chooses to do so.

Authoritative sources close to the Massachusetts Democrat said that he had ample time in the August Congressional recess to discuss the question with his wife, Joan, and his mother, Rose Kennedy, and that they had told him they no longer had objections to his making the race.

Publicly, Kennedy made no change in his long-stated position: "I expect the president to be renominated and I expect him to be re-elected and I intend to support him."

Nonetheless, the senator's associates indicated that the decision to put out the word about his family's feelings had moved him closer to making the race and was intended as a sign of encouragement to "draft Kennedy" movements in 19 states.

There had been reports in recent weeks that Rose Kennedy had lifted her objections.

Since the assassinations of his brothers John and Robert in 1963 and 1968, family considerations have been a principal, if not overriding, obstacle to Kennedy's seeking the presidency.

UNIVERSITY EXTENSION IS . . .

COURSES IN HEALTH SCIENCES 1979

DENTISTS

Medical Emergencies in the Dental Office
Limited to 20 Dentists and 20 Auxiliaries
Friday, November 30 — 8:30-4:30
Fee — $70 for Dentists, $30 for Auxiliaries (lunch included)
Instructor: Dr. P. Trester, University of British Columbia

Oral Pathology for the General Practitioner
Friday, October 26, 9:00 a.m.-5:00 p.m.
Fee — $25 (includes lunch)
Instructor: Dr. J. Hardie, University of Alberta

DIETICIANS

Good Health Eating Guide For Diabetics
Registration limited to 24 Dieticians/Nutritionists
Saturday, November 17, 9:00 a.m.-5:00 p.m.
Fee — $20 (does not include lunch)
Instructor: Mrs. I. Byers, Lions Gate Hospital

NURSING

The Assessment and Counselling Interview for Nurses
Limited to 15 currently practicing R.N.'s
Thursdays, beginning October 4, 7:30-9:30 p.m.
6 sessions. Fee — $35
Instructor: Mrs. Margaret Bennett, University of Victoria

Assertiveness Training for Registered Nurses
Limited to 20 Registered Nurses.
Friday, November 16, and Friday and Saturday January 11 and January 12, 1980 — 9:00 a.m.-4:30 p.m.
Fee — $30 (does not include lunch)
Instructor: Mrs. Marilyn Jackson, University of Victoria

Infectious Diseases of Childhood and Adolescence
Thursday, September 27, 7:00-10:00 p.m.
Fee — $5
Instructor: Dr. F. A. Jagdis

Promoting and Improving the Early Mother-Child Relationship
Friday, October 12, 7:30-9:30 p.m. and Saturday, October 13, 9:00-5:00 p.m.
Fee — $30 (does not include lunch)
Instructor: Mrs. J. Funke Furber

PHARMACISTS

Antibiotic Therapy Test
Registration limited to 50 Pharmacists
Monday, September 24, 7:30-9:30 p.m.
No fee.
Company Representative: Mr. Lloyd Burden
• Those planning to attend are requested to advise the Division of University Extension either by mail or telephone (477-6911), Local 4802, no later than Sept. 19.
• When pre-registering please indicate your name, address and social insurance number for purposes of a class list and recording of pharmacy continuing education credit.

The Care of the Ostomy Patient
Monday, October 29, 7:30-10:00 p.m.
Fee $5.
Instructors: Mrs. A. Barer, Royal Jubilee Hospital and Dr. J. Piercey.

Current Concepts in the Treatment of Renal Failure
Mondays, October 15, 22, 7:30-10:00 p.m., 2 sessions.
Fee — $10, no split fee.
Instructors: Dr. P. V. Weir and Dr. A. A. Siddiqui

Life Change, Stress and Disease
• Registration open to members of all health professions
Thursday, December 6, 7:00-10:00 p.m.
Fee — $5.
Instructor: Dr. D. Dudley, University of Washington

Counter Points V
Intended for front counter personnel.
Mondays, October 15, 22 and 29, 7:30-9:30 p.m.
Fee — $12, no split fee.
Instructors: Mr. Glen Schoepp, Mrs. Carol Brewster, Ms. Veronica Crossley and Sgt. John Mayben

UNIVERSITY OF VICTORIA
p.o. box 1700
victoria, b.c. v8w 2y2
(604) 477-6911, local 4802

university extension • university of victoria

Sears

Saturday Spectaculars

Shop Saturday, 9:30 a.m. to 5:30 p.m. Personal Shopping. While Quantities Last.

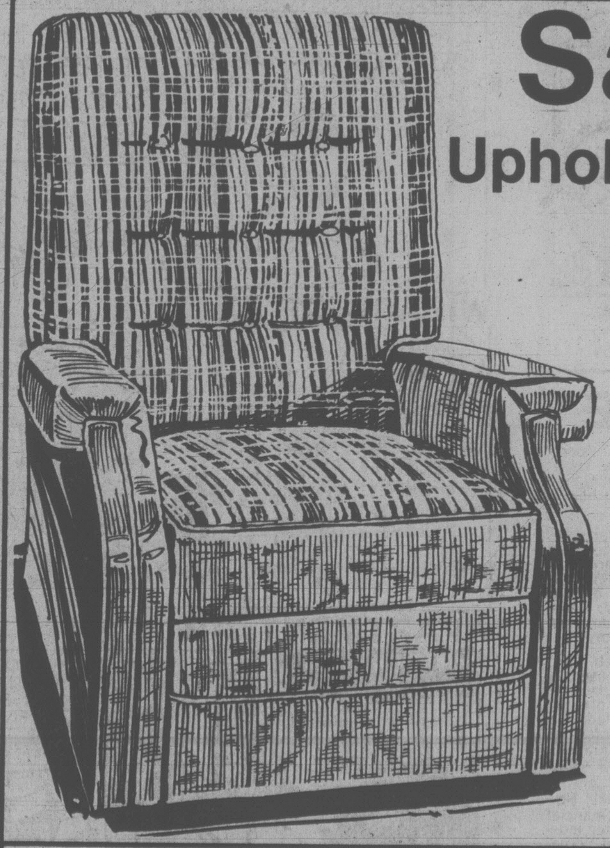

Save $40
Upholstered recliner
119.97
Reg. $159.98
The chair that's made for comfort! Thickly padded button-tufted back. No-sag springs. Easy-care Naugahyde® vinyl. Gold, Rust or Brown. 50 only. Delivery in metro Victoria area only.

Swivel Rocker
Large selection of high-back swivel Rockers in a good colour selection.
129.97 each
Furniture (1)

Save 25%
Swing Sets

4-leg swing set
Set includes 2 swings and glide ride. Sturdy 2'' tubular steel construction with baked enamel finish. 11 only.
Reg. $59.99. 44.99

6-leg swing set
2'' tubular steel construction is galvanized to resist rust. Set has 2 swings, lawn swing and glide-ride. 4 only.
Reg. $189.99. 142.49

6-leg swing set
Here's value! Rugged painted set has 2 swings, lawn swing and glide-ride. 4 only.
Reg. $94.99. 71.24

4-leg swing set
Set features 2 swings, 1 trapeze bar. Has 2'' tubular steel frame. 5 only.
Reg. $37.99 28.49

Plus a variety of unadvertised swing sets at 25% off
Play-Yard Equipment (49)

Save $10
Brand Name Dress Slacks
24.99 each
Reg. $34.99. Features 2 welt-top pockets. Polyester and wool blends. Sand, Dark Brown or Grey. Reg. fit 30-40.
Men's Casual Wear (41)

Value!
Men's Flannel Sport Shirts
7.99 each
Smart styling with 2-pc. banded collar, long sleeves. 100% Cotton. Red, Blue or Brown. M,L,XL.
Men's Furnishings (33)

Value!
Men's Casual Sport Coats
64.99 each
All fully lined with patch or set-in pockets. New fall colours — Tan, Grey or Blue tones. Wool and wool blends. 38-46 (some Talls).
Men's Dress Wear (45)

Save $50
40-Channel C.B. Radio
69.99 each
Reg. $119.99. Handy mobile unit is ideal for boat, car or camper. Has many features.
Electronics (57)

Save $5-$6
Junior Bazaar T-Shirts
9.99 each
Reg. $15-$16. Selection includes a variety of the latest styles in brushed acrylic or cotton/polyester. Asst'd. colours. S,M,L.
Junior Bazaar (19)

Value!
Ladies' Fall Fashion Dresses
14.99 each
A great fashion look! Slim line — fall colours and easy-care fabrics. Misses and ½ sizes.
Ladies' Dresses (31)

Save $3
100% Cotton Beach Towels
6.99 each
Reg. $9.99. Time to stock up on these large-size, absorbent towels. Asst'd. patterns.
Staples & Linen (96)

Save!
Glad Cupboard Refuse Container
7.99 each
Reg. $9.99. Mounts on inside of door — saves space! Has replacement bag storage section. Removes easily for cleaning.
Housewares (11)

Simpsons-Sears Ltd.
"Reg." and "Was" refer to Simpsons-Sears Ltd. prices.

FAMILY CIRCLE

"We're being very quiet for you Mommy. Mommy? Do you hear how quiet we're being, Mommy?"

Contract Bridge — B. Jay Becker

1. You are declarer with the West hand at Six Spades and North leads the jack of diamonds. Assuming that the missing trumps are divided 2-1, how would you play the hand?

West		East
♠ AQJ10763	N	♠ K94
♡ KJ4	W E	♡ A10762
◇ 5	S	◇ AK9
♣ 106		♣ K 3

2. You are declarer with the West hand at Four Hearts and North leads the queen of spades. How would you play the hand?

West		East
♠ 762	N	♠ A85
♡ AKJ94	W E	♡ Q105
◇ A64	S	◇ 983
♣ J9		♣ AK42

Win the diamond with the king, play the A-K of trumps, lead a low heart to your king and a heart back to dummy's ace. If the queen of hearts appears on the first or second round of hearts, you have 13 tricks. If the queen of hearts does not appear and the hearts are divided 3-2, you still make all the tricks by discarding the jack of hearts on the ace of diamonds, ruffing a heart, and returning to dummy with a trump to discard both your clubs on the 10-7 of hearts.

Finally, if it turns out that either defender started with Q-x-x-x of hearts, discard your jack of hearts on the ace of diamonds, and return to your hand by ruffing a heart. Now lead a club towards the king and keep your fingers crossed, at the same time putting a hex on South to prevent him from winning dummy's king with the ace (if he has it). This hex is said to be successful in some parts of the world!

2. Win the spade with the ace and play a low club from dummy! If South has the queen he will presumably play it, and this will give you three club tricks instead of the two you started with. The defenders will now probably cash two spade tricks and shift to a diamond.

Win the diamond with the ace, cash the A-K of trumps and jack of clubs, enter dummy with a trump, and discard two diamonds on the A-K of clubs. This method of play succeeds if the trumps are divided 3-2.

If South plays low on the club lead from dummy at trick two, you assume he does not have the queen. You therefore play the nine, not the jack. If South has the ten, your nine will force North's queen and you will be in a very good position again.

You are not certain to make the contract with any method of play, but the one suggested offers by far the best chance of acquiring a tenth trick.

CRYPTIC CROSSWORD

ANSWERS TO THURSDAY PUZZLE

ACROSS
1 Sack
3 Triangle
8 Eats
9 Aversion
11 Made advances
13 Relays
14 Stroll
17 Putting-green
20 Waited on
21 Zany
22 Minatory
23 Brae

DOWN
1 Steamers
2 Citadel
4 Revive
5 Apron stage
6 Guide
7 Eons
10 Easy street
12 Blantyre
15 Open-air
16 Indoor
18 Union
19 Swim

CLUES

ACROSS
3 Game bird is all ruffled (9)
8 Customs applications (4)
9 Tropic island produce (9)
10 Where you must go if you get time (6)
11 Put your towel, if not your shirt, on it (5)
14 Superstitious attraction (5)
15 Adjust the sails or dock (4)
16 Gather together for a service (5)
18 Nothing we'd failed to settle (4)
20 Pursue a certain line (5)
21 Is old, perhaps, but dependable (5)
24 A crafty offer? (6)
25 Bad enough to cause alarm (9)
26 The company is not out to make money (4)
27 Lady killer (9)

DOWN
1 Not much reason for doubt (9)
2 Thinks time and dates are wrong (9)
4 I fled the country (4)
5 It's noted for its slowness (5)
6 Confront with a small account charge (6)
7 Girl in a road accident (4)
9 It won't stop you reading for long (5)
11 Gather a crowd, we hear (5)
12 Youngster who works on commission ? (6, 3)
13 Cigar-band? (5, 4)
17 Might be cold, yet good tempered (5)
19 Followed in a persistent way (6)
22 Bury the reconstituted nitre (5)
23 A fur for a foreign lady (4)
24 Boats wrecked by a wind (4)

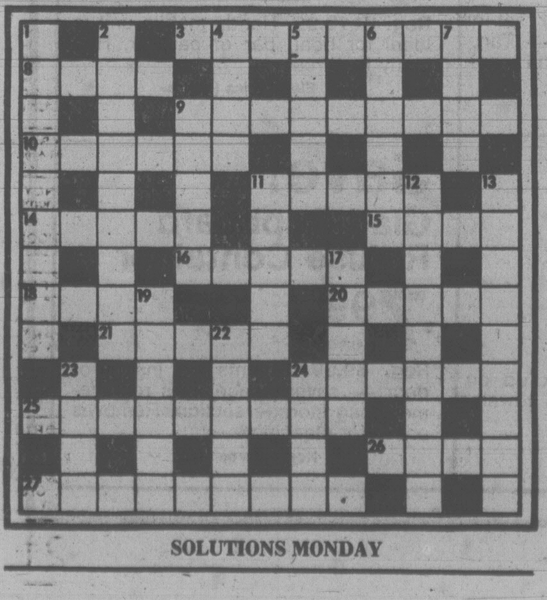

SOLUTIONS MONDAY

DENNIS THE MENACE

"I BET MRS. WILSON IS ANOTHER THING THEY DON'T MAKE LIKE THEY USED TO, HUH, MR. WILSON?"

WORDY GURDY®

BY TRICKY RICKY KANE

Every answer is a rhyming pair of words (like FAT CAT and DOUBLE TROUBLE), and they will fit in the letter squares. The number after the definition tells you how many syllables in each word. To win $10, send your original rhymes with your definitions to this newspaper. All entries become the property of UFS, Inc.

1. Happy Oakland ballplayer (1)
2. Promote the other half of Anheuser (1)
3. Disney's milk shakes (1)
4. Superior ocean-going ship (2)
5. Remember the author of "By Myself" (2)
6. Estrada's oil rigs (2)
7. Ecstasy over turning to ashes (3)

Thanks and $10 to Lorena Miller of Harmon, PA for # 3. Send *your* entry to this newspaper.

© 1979 United Feature Syndicate, Inc.

9-7

ANSWERS: 1. GAY A 2. PUSH BUSCH 3. WALTS MALTS 4. FINER LINER 5. RECALL BACALL 6. ERIKS DERRICKS 7. CREMATION ELATION

LITTLE PEOPLE'S PUZZLE

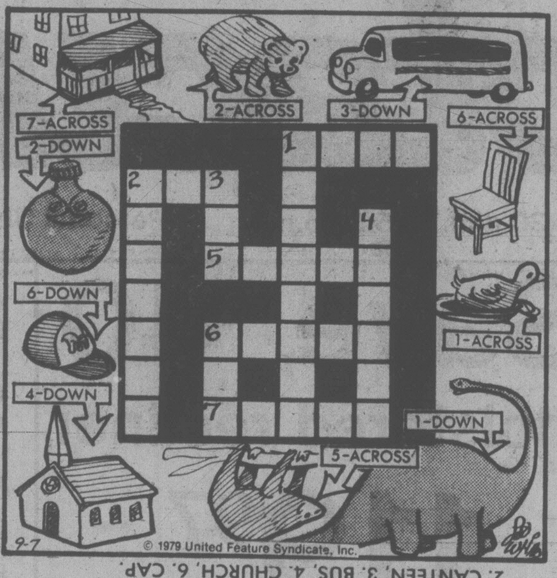

ANSWERS: Across—1. DUCK, 2. CUB, 5. SLOTH, 6. CHAIR, 7. PORCH. Down—1. DINOSAUR, 2. CANTEEN, 3. BUS, 4. CHURCH, 6. CAP.

YOUR HOROSCOPE

Astrological Forecast for Saturday, September 8
By SYDNEY OMARR

ARIES (Mar. 21-Apr. 19): Emphasis on struggle, power, overcoming difficulties, winning challenge matches, being at right place at right time. Capricorn, Cancer and the number 8 figure prominently. You can "win" money and love!

TAURUS (Apr. 20-May 20): You find doors that had been closed are now open, awaiting your entrance. Accent on secrets, backstage maneuvering, hospitals, clubs, institutions. Aries, Libra persons figure prominently. You can complete an assignment.

GEMINI (May 21-June 20): Accent on creativity, imprinting style, revitalization, getting to heart of matters, new contacts, emotional responses. Leo is in picture. Desires can be fulfilled. Impulse could rule logic. Have fun, but be aware.

CANCER (June 21-July 22): You have "revelation" in sense that goal comes into sharp, clear focus. Utilize natural abilities. Follow through on instinct, sense of survival. You have grand chance to enhance security. Another Cancer native could be very much in picture.

LEO (July 23-Aug. 22): Accent on diversification, communication, travel plans and accelerated social activity. Long-range plans, concepts are featured. Gemini, Sagittarius and the number 3 could figure prominently. You receive "notice" which adds up to good news.

VIRGO (Aug. 23-Sept. 22): Family budget discussion could be on agenda. Make some concessions, but stand firm on principles. You receive gift from one who neglected previous special occasion. Be diplomatic, willing to forgive and forget. Significant domestic adjustment occurs.

LIBRA (Sept. 23-Oct. 22): Judgment, intuition may not be on exact target. Know it and defer to wishes of partner, mate. Study special written material, permit knowledge to be basis for change. Virgo, Aries persons could play key roles. Protect ideas; register formats, special concepts.

SCORPIO (Oct. 23-Nov. 21): Moderate pace spells progress — know it and act accordingly. Steer clear of family disputes. Frank discussion with dependents will bring desired results. Keep health, nutrition resolutions. Family member has valid idea on how to improve basic services.

SAGITTARIUS (Nov. 22-Dec. 21): Aura of romance permeates your personal scenario. Be ready for exciting changes, opportunities for creative expression. Pisces, Virgo individuals figure prominently. Define needs, know difference between intrigue and happiness. You might pay heavy price for clandestine affair.

CAPRICORN (Dec. 22-Jan. 19): Basic values are accentuated. Get valid appraisal of land, property or personal possessions. Being receptive to expert counsel aids in promoting future security. Know it and act accordingly. Another Capricorn could be in picture.

AQUARIUS (Jan. 20-Feb. 18): Slight delay should not be used as reason for abandoning project. Potential for success is greater than might be anticipated. Be flexible enough to utilize information obtained from "surprise" source. Relative in transit could supply missing link.

PISCES (Feb. 19-Mar.20): New approach could improve financial situation. Accent on greater independence, originality and "creative touch." Get to heart of matters, reject hackneyed concepts. Leo, Aquarius persons play roles in scenario. You can locate what had been lost or stolen.

IF SEPTEMBER 8 IS YOUR BIRTHDAY . . . be cautious in dealing with those who advocate get-rich-quick schemes. Aura of deception may be present. What appears a setback could boomerang in your favor as early as October. Know it and fight tendency to brood. Domestic adjustment or change of residence made last year will begin to bear fruit. Financial picture is not as bleak as you might imagine. You are perceptive, analytical, capable of handling responsibility and of running your own business.

FUN WITH FIGURES

By J. A. H. HUNTER

Mike pointed across the street. "Look, Dad," he said. "That's a funny number."

Tom looked. "How funny? It seems quite ordinary to me."

"You wouldn't notice," the boy replied. "It's just double the square of its last two digits."

What was the number?

(Answer Monday)

Yesterday's answer: LOCALLY was 4379448.

WINNIE THE POOH

SUPERHEROES

HAGAR

PEANUTS

MISS PEACH

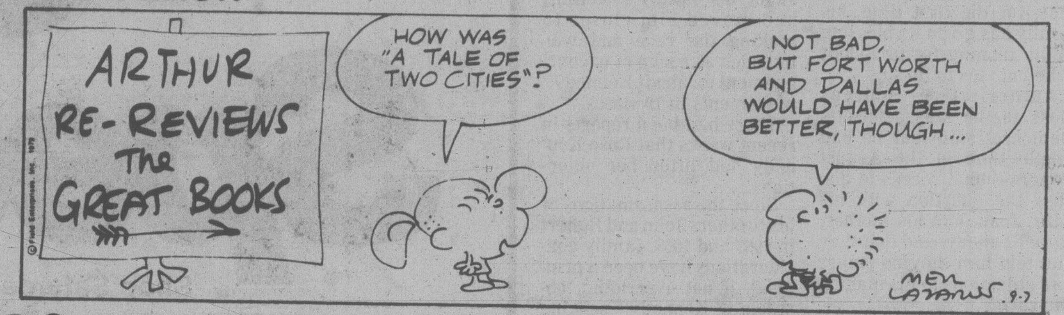

B.C.

WIZARD OF ID

APARTMENT 3-G

NANCY

MARK TRAIL

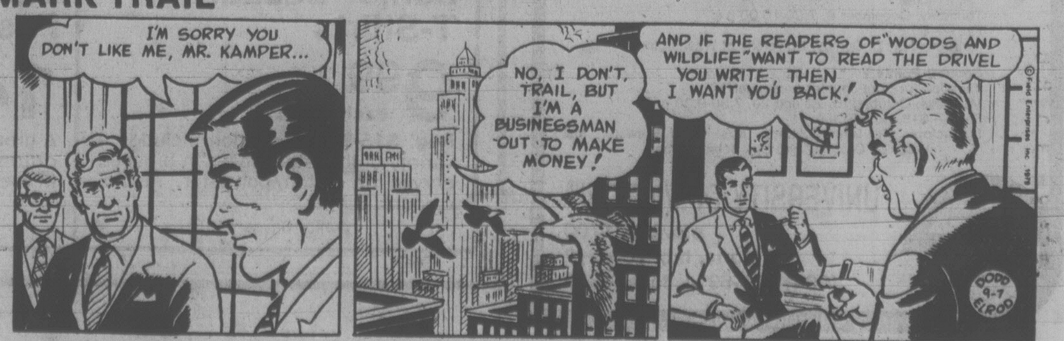

386-2121
Monday through Friday 8 a.m. to 6 p.m.
Saturday 8 a.m. to 5:30 p.m.

CLASSIFIED ADVERTISING

Vancouver Island's Largest Shopping Centre in Print

386-2121
Monday through Friday 8 a.m. to 6 p.m.
Saturday 8 a.m. to 5:30 p.m.

CLASSIFIED ADVERTISING RATES

All rates quoted are for insertion in both the Daily Colonist and Victoria Times.

SPECIAL PRIVATE PARTY WORD RATES
10 word minimum
1 or 2 days
14c per word per day
3 to 5 consecutive days
11.50c per word per day
6 consecutive days or more
9.50c per word per day

Real estate, mobile home, rental, clubs, organizations and business advertising does not qualify for these rates.

GENERAL WORD RATES
10 word minimum
1 or 2 days
18c per word per day
3 to 5 consecutive days
14.50c per word per day
6 or more consecutive days
12.50c per word per day

SEMI-DISPLAY LOCAL RATES
Any advertisement which varies from 6 pt. regular classified style shall be considered semi-display.
14 agate lines per column inch.
1 or 2 days
65c per agate line per day
3 to 5 consecutive days
58.50c per agate line per day
6 or more consecutive days
52c per agate line per day

NATIONAL AND OUT OF PROVINCE RATE
Regular Classified 19c per word.
Semi-Display 75c per agate line.
14 agate lines per column inch.

BIRTH NOTICES
Up to 30 words $3.75
Each additional word 14c

DEATH NOTICES, MEMORIAL NOTICES AND CARDS OF THANKS
56c per count line per day
3 consecutive days
48.50c per count line per day

PRIVATE BOX NUMBERS
$3.25 except Help Wanted Advertisement, $5.00 which includes a Position Filled Advertisement.

Contract rates for local businesses available on request.

DUNCAN OFFICE

Advertising, Circulation, Editorial and General Information,
746-6181.
109 Ingram St. V9L 1N8

TERMS OF PUBLICATION

F.P. Publications (Western) Limited shall not be liable for non-insertion of any advertisement beyond the amount paid for such advertisement.

In the event of error occuring the liability of F.P. Publications (Western) Limited shall not exceed the charge for the space actually occupied by the item in question.

All claims of error in publication shall be made within 12 hours thereafter and if not made shall not be considered. No claim will be allowed for more than one incorrect insertion not for errors not affecting the value of advertisement.

All estimates of cost are approximate. Advertisers will be charged with space actually used.

All advertising copy will be subject to the approval of the Victoria Press, who reserve the right in its sole discretion to classify, reject or insert copy furnished.

All advertisements must comply with the British Columbia Human Rights Act. This act states no advertisement may state or imply a preference, limitation or specification on the basis of an applicant's race, religion, colour, marital status, ancestry, place of origin, age; or sex (unless the matter relates to the maintenance of public decency AND prior approval has been obtained through the Human Rights Branch).

While every endeavor will be made to forward replies to box numbers to the advertiser as soon as possible, we accept no liability in respect of loss or damage alleged to arise through either failure or delay in forwarding such replies, however caused, whether by negligence or otherwise.

NOTICE OF COPYRIGHT

Full complete and sole copyright in any advertisement produced by F.P. Publications (Western) Limited is vested in and belongs to F.P. Publications (Western) Limited, provided, however, that copyright IN THAT PART AND THAT PART ONLY of any such advertisement consisting of illustrations, borders, signatures or similar components which is, or are, supplied to Victoria press by the advertiser in the form of reproduction proofs, veloxs, engravings, etc., and incorporated in said advertisement shall remain in and belong to the advertiser.

CIRCULATION INFORMATION

The Daily Colonist 383-4111
Victoria Times 382-3131

Wherever carrier service is maintained, $4.50 per month.

By mail — Vancouver Island and Gulf Islands, $7.00 per month, $20.00 per 3 months, $40.00 per 6 months, $80.00 per year. Rest of Canada, $8.00 per month, $22.50 per 3 months, $45.00 per 6 months, $90.00 per year.

Outside Canada, $20.00 per month, $240 per year.

BY MAIL
Saturday Times Only
Sunday Colonist Only
Canada 60 cents per copy, $30.00 per year.
Outside Canada, $1.10 per copy, $55.00 per year.

The Daily Colonist Second Class mail registration No. 0516. Victoria Times Second Class mail registration No. 0625.

ISLAND REPRESENTATIVES
Duncan, Chemainus—
Mr. HILTON HOLT 746-6181
Nanaimo 753-2766
Lake Cowichan 749-6206
Port Alberni—
Mr. Fred Suhr 723-8312

CLASSIFICATION INDEX

VITAL STATISTICS
1 Births
8 Cards of Thanks
308 Cards of Thanks
305 Deaths and Funerals
312 Florists
310 Funeral Directors
309 In Memoriams
313 Miscellaneous
311 Monuments

NOTICES
14 Announcements
16 Catering, Banquets and Reception Rooms
15 Coming Events and Meetings
20 Lost and Found
18 Places to Visit
17 Restaurants

EMPLOYMENT
28 Employment Service
21 Help Wanted — General
22 Office Help
26 Part Time — Temporary Help
24 Sales Persons and Agents
30 Situations Wanted
23 Skilled Trades
25 Teachers

BUSINESS SERVICES
36 Services Directory

PERSONAL SERVICES
33 Bands, Musicians and Orchestras
40 Business Personals
43 Dancing
42 Education
41 Legal Services
71 Music Teachers
39 Personals
34 Pre-Recorded Music
32 Trade Schools
38 Travel

MERCHANDISING
83 Aircraft
117 Antiques and Arts
78 Bicycles
80 Boats and Marine
65 Building Supplies
93 Cameras, Supplies and Photo Finishing
127 Chicks, Poultry, hatching Eggs, Supplies
101 Children's Miscellaneous
116 Coins and Stamps
135 Farm Implements
60 Fuel
97 Furniture
105 Garage Sales
120 Garden Supplies
99 Groceries, Meats and Produce
130 Heavy Equipment and Machinery
128 Livestock, Supplies and Events
100 Miscellaneous for Sale
103 Miscellaneous Wanted
109 Miscellaneous to Rent
77 Motorcycles
70 Musical Instruments
125 Pets and Supplies
96 Ranges, Stoves and Furnaces
92 Sporting Goods
81 Sailboats
115 Swaps
63 Timber
98 TV, Stereo, Radio Sales and Service
112 Wanted to Rent, Miscellaneous

AUTOMOTIVE
155 Automobile Financing and Insurance
164 Auto Body and Painting
168 Campers, Trailers and Motor Homes
166 Cars and Trucks Wanted
150 Cars for Sale
148 Lease Vehicles
149 New Car Directory
160 Parts, Accessories and Service
151 Sports, Import Cars
158 Tires
154 Trucks, Buses and Vans
156 U-Drive and Auto Washing

ACCOMMODATION
185 Convalescent and Rest Homes
175 Hotels
178 Summer Homes, Cottages and Resorts
181 Tourist Accommodation

RENTAL
201 Apartments to Rent, Furnished
200 Apartments to Rent, Unfurnished
203 Apartments Wanted
206 Duplexes to Rent
207 Duplexes Wanted to Rent
202 Furniture to Rent
215 Halls, Warehouses, Stores and Offices to Rent
197 Housekeeping Rooms to Rent
199 Housekeeping Rooms Wanted
211 Houses to Rent, Furnished
210 Houses to Rent, Unfurnished
212 Houses Wanted to Rent
190 Room and Board
191 Room and Board Wanted
193 Rooms to Rent
194 Rooms Wanted
204 Shared Accommodations

FINANCIAL
155 Automobile Financing and Insurance
233 Mortgage Loans and Insurance
234 Mortgages for Sale
230 Personal Loans and Insurance
235 Wanted to Borrow

REAL ESTATE
280 Acreage for Sale and Wanted
240 Business Opportunities
241 Business Opportunities Wanted
247 Commercial or Industrial Properties
258 Condominiums
253 Country Homes and Properties
270 Exchange Real Estate
290 Farms for Sale and Wanted
263 Garages for Sale, Rent, Wanted
293 Gulf Island Properties
250 Houses for Sale
265 Houses Wanted to Buy
295 Listings Cancelled
268 Listings Wanted
271 Lots for Sale
294 Mainland and Out-of-Province Properties
169 Mobile Homes and Parks
273 Property for Sale
274 Property Wanted
244 Revenue Property
245 Revenue Properties Wanted
259 Townhouses
285 Up-Island Properties
256 Waterfront Properties

1 BIRTHS

EARL — Born to Robert and Wendy, a girl, a sister for Jonathan, Samantha Louvane, 5 lbs., 13 ozs., on Aug. 30, 1979. Thanks to Drs. B. M. Gelling, M. Morrison, L. Bowers and staff at Victoria General Hospital.

FAWCETT — Born to Michael and Caryne, a girl, Jade Michelle, 6 lbs. 1 oz., on August 25, 1979. Thanks to Dr. James Houston and staff at Royal Jubilee Hospital.

HESLEGRAVE — Born to Ken and Gayle, a girl, Tamara Ann, 8 lbs. 15½ lbs. on August 28, 1979. A sister for Christopher. Thanks to Dr. Miller, Dr. Young and staff at R.J.H.

MOW - Born to Sam and Sophie (nee Lee) on August 8, 1979 at R.J.H. a boy, Samson, 8 lbs. Special thanks to Drs. David Liang, G.J. MacKenzie, T. Thompson and maternity staff.

ROPER — born to Robert and Janice, September 1, 1979, a daughter, Marianne Elizabeth, 7 lbs., 13 ozs., at Saanich Peninsula Hospital. A lovely sister for Christine and Alison. Many thanks to Dr. F. Doerffer.

14 ANNOUNCEMENTS

VICTORIA VOLUNTEER BUREAU and Camosun College are Co-Sponsoring a 7 session evening course in
VOLUNTEER PROGRAM MANAGEMENT
Starting September 26th.
Two 1-day workshops for people working with voluntary organizations will also be offered by the Volunteer Bureau.
BUDGETING AND ACCOUNTING
September 22nd.
SO YOU HAVE AN IDEA
8 steps in preparing a funding proposal
September 29th.
For more information please call 386-2269

WANTED-GIRLS FOR THE South Van Isle Lions Parade Corps. Baton Twirlers and Drummers. Beginners and experienced, ages 7 and up. Come and join the fun of belonging to a Parade Corps. For information call 386-8074 or 386-2660.

PREGNANT AND SINGLE? Child Birth Preparation Classes, designed especially to meet your needs. For confidence in child birth, friendship and mutual support. Class starts September 10th. 477-1826, 8 am to 4 pm.

ASTROLOGY CLASSES Tuesday, September 11, 7:30 pm, (12 weeks) #1—228 Douglas St. Beginner's Course chart construction. Call Mac McLaughlin. 382-5133.

BALLROOM AND LATIN American class, starts September 10th. Eagles Hall, 751 View at 8:30. Singles and couples welcome, call 592-3194 for more information.

REGISTERATION FOR 3RD Douglas Cubs and Beavers for boys age 5 to 10 will be held at Marigold Scout Hall at 7:00 p.m. on Monday, September 10. Parents only.

COLQUITZ PRESCHOOL (PARENT owned) serving Wilkinson, Burnside, Helmcken and View Royal has openings for 3,4 and 5 yrs. $20 per month. 479-3432.

TOWN & COUNTRY CO-OPERATIVE Pre-School has a few vacancies for 3 and 4 year olds starting in September. Call Judy: 384-8541 or Jean: 383-4873.

REGISTRATION FOR BATON lessons at Colwood Children's Hall, September 13, 6-7 pm. 383-3026

ROYAL OAK LIONS DRUM AND New Drill Corps. Openings boy's and girls. 479-1077.

ISLAND CHRISTIAN VILLAGE Telephone 598-7372 for your copy of Fall Program of Studies commencing September 11.

15 COMING EVENTS AND MEETINGS

ESQUIMALT LIONS BINGO
OAP HALL
1600 GOVERNMENT
FRIDAY, SEPT. 7
EARLY BIRD 6:45
REGULAR GAMES 7:30
FIVE EXTRA GAMES
ADMISSION $1.00

NOTICE!
Due to C.R.D. Court Injunction Happy Valley Auction Will Be Closed Until Next Court Case
Ph. 478-6293

PENINSULA SINGLES DANCE
McMorran's Seaview Room, 5110 Cordova Bay Rd, Friday Sept 14th, 1979. 9-1am. Floor show. Dress informal. All single, divorced, separated or widowed persons welcome. Tickets available at Hillside Mall. Information and reservations, 479-7195, 656-3410, 656-7187.

ATHLETICS BINGO
EVERY WEDNESDAY
Victoria Curling Club
Early Birds 6:45 p.m.

VANCOUVER ISLAND CALLER Teacher Association Approved square dance club classes, singles and couples welcome; classes commence Sept 12. For further information please call 384-7128, 383-0668.

SKYLINERS ACCEPTING NEW members. Twirlers ages 6-17 years. Karen Gunton 479-0062. Drummers 7-17 years. Herb Fox 477-3943.

MINUS ONE CLUB DANCE FOR widowed, divorced, seperated. Elks Hall, 732 Cormorant 9:30 pm, Sept. 7. Music by Martin Van. 598-8314; 386-7098.

VICTORIA MINUS ONE CLUB Fall Program Dance Classes commence Mon. Sept. 10. Registration 7 pm. Elks Hall. 732 Cormorant.

SPARES'N PAIRS
Square Dance Lessons
384-9580 595-6661

BEGINNERS SQUARE DANCE Class. Tuesday evenings 7:30 pm. Starting September 11/79. For info call 479-4787, 479-0062.

TODAY'S SINGLE WORLD. For dance information, call 383-9626, 24 hour recorded message.

CHAINS, CHARMS, 10K GOLD parties below Department Store sales. 479-7440.

15 COMING EVENTS AND MEETINGS

SINGLES SCENE CLUB NATAL Dance, Sat, Sept 8, 9-1 at White Eagle Hall, James Bay. Advance tickets only at Hillside Mall Ticket Office or call 384-4984, 479-6050 or 479-9187, $3.50 each. Welcome all singles.

16 CATERING, BANQUETS and RECEPTION RMS

Princess Mary Restaurant Vessel
Features the finest in catering services. Weddings, seminars, banquets up to 250 people. Undoubtedly the finest midsized ballroom in Victoria. To make your booking contact Lorne Dubay or Lorna McLuaghlin. 386-3456, 344 Harbour Rd.

GARCIA'S
Mexican and International Cuisine
104-1551 CEDAR HILL X RD.
(in the Cedar Hill Mall)
Planning an Office Party Banquet or Special Function?
Call us at 477-7744
Banquet Facilities For up to 100
ample covered parking

TALLY HO
CHRISTMAS PARTIES
MEETINGS
RECEPTIONS
Try The Reasonable Rates
At The Tally-Ho
3020 Douglas, 386-6141

GEORGE'S BAVARIAN BANQUET FACILITIES
1021 Pandora 383-7121
INTERNATIONAL CUISINE
3 DINING ROOMS AVAILABLE
SMALL OR LARGE PARTIES
Up to 150 Seating Capacity
ENTERTAINMENT
AVAILABLE ON REQUEST

20 LOST and FOUND

LOST: RED LION, LADY'S gold engagement ring/wedding band. Related engagement ring with amethyst. $25 reward. Very important and sentimental. 382-0289

CONCRETE GARDEN STATUE, angel with duck under arm, approximately 2½' high, removed out of garden Beach Drive area Sunday night. Reward for information. 598-1463.

REWARD FOR RETURN men's white Chimo 10 speed, serial number 20175. Removed August 31st from 1290 Richardson. 595-8674 after 4pm.

LOST-MALE TABBY, GREY/white/black, 1½ yrs. old, black collar with bell, missing since August 26th, sadly missed. Please call 382-3268.

LOST 5-MONTH OLD CROSS SAmoyed Collie, white, answers to "Jud." Burnside/Interurban area. Reward. Call after 4:30, 382-4963.

FOUND: MT TOLMIE SUMMIT, young adult tabby cat, 2 collars. Black with grey streaks. 592-9182 after 5:30

LOST: SMALL GREY POODLE with long tail, companion of handicapped youngster. Mayfair district. 382-3439.

FOUND IN OAK BAY AREA: female black Lab approximately 4 months old. Has black leather collar with silver studs. 595-7318.

LOST: FEMALE SIAMESE, 18 months. Small affectionate family pet. Windsor Park area. 385-3713, 598-4389

LOST WEDNESDAY, SUBSTANcial amount of money in downtown area or near Provincial Museum, reward. 383-0984.

LOST: NEAR HENDERSON Park school man's gold wedding ring, inscription inside, reward. 477-9226.

LOST: FRIDAY PM, BROWN corded shopping bag with 6 duck banks and one small doll, Victoria Press Box 211.

LOST: LADIES DIAMOND AND ruby cluster ring. Reward. 592-1924.

LOST: SPOTTED TABBY KITten, female, High Cook Salsbury area. 386-0768 or 385-3939.

FOUND: WHITE CAT, LARGE orange and black spots, white collar. Selkirk Ave. 384-2786

LOST: GOLDEN LAB PUPPY, Richmond Elementary School area. 592-3872

LOST-MANS WALKING STICK, fell from car, Fairfield/Foul Bay area, reward. 592-0109.

LOST KITTEN, GRAY AND white Persian, Crystal Garden/Central Park area. 386-2606.

LOST: GREEN HARDTOP, near Safeway, Ladysmith. Reward. 721-3680

FOUND: MEMOREX TAPE found in Beacon Hill Park. 383-1406

FOUND: YOUNG MALE PEkinese dog. One of two found in Burnside/Gorge area. 385-3835.

LOST
childs pet. Jutland and Burnside, small female Pekinese. Call Cheryl 384-8631.

FOUND LADIES WRIST watch, Fort-Douglas. Doreen 386-2111, 388-7402 after 5.

FOUND: BROOCH IN PARK lot between Parry St and Powell St. 384-9474.

FOUND: SMALL LAB CROSS puppy, black with white markings, Gorge Obed area. 386-8252.

LOST-MALE MALEMUT/SHEPherd dog in Bay/Jubilee area. 595-1396.

FOUND BROWN PULLOVER sweater, Johnson St. Tuesday. 479-8889.

LOST: GOLD BIRD CHARM, Carey Rd. campus area, 598-2618. Reward.

LOST YEAR OLD PART PERsian ginger male cat in Esquimalt. Call 385-2576 after 5.

FOUND-GREEN AND YELLOW budgie Sunday night. 592-5829.

FOUND: SHELTIE-TYPE DOG, Deep Cove area. 656-6775

FOUND YOUNG, MALE, PART Siamese kitten. 383-5008.

21 HELP WANTED GENERAL

ADVERTISEMENTS IN THIS CLASSIFICATION MUST COMPLY WITH THE BRITISH COLUMBIA HUMAN RIGHTS ACT

WANTED EXPERIENCED sales person who has taken Stretch & Sew course. To work either full time or part time, willing to work some evenings and Saturdays. Send resume to Victoria Press Box 185.

FULLY EXPERIENCED FARM machinery operator with class 3 air ticket license required. Steady employment, $6.50 per hour, references. Mature person preferred. Apply to 205-3400 Douglas Street, 382-4274.

21 HELP WANTED GENERAL

ADVERTISEMENTS IN THIS CLASSIFICATION MUST COMPLY WITH THE BRITISH COLUMBIA HUMAN RIGHTS ACT

UNIVERSITY OF VICTORIA
Division of University Extension requires
RESEARCH ASSISTANT SPECIALIST INSTRUCTIONAL

The Division of University Extension requires immediately to March 31, 1980 a Research Assistant/Specialist Instructional to assist, under direction, in the conducting of applied research projects. Qualifications required are:

—academic or practical experience in post-secondary adult education or related fields.
—University degree (preferred) or acceptable equivalent.
—familiarity with methodology of educational research.
—demonstrated competence in communication skills.
—effective interpersonal ability.

Salary will be commensurate with qualifications. (This is a full-time position).
Applications with appropriate supporting documents should be directed to Dr. L. E. Devlin, Division of University Extension, University of Victoria, P.O. Box 1700, Victoria, B.C., V8W 2Y2, no later than September 14, 1979.

ITS HARVEST TIME IN
WILLOWS UPLANDS ARBUTUS GORDON HEAD
Be quick and reap profits up to $200.00 for healthy morning exercise delivering the DAILY COLONIST.
The opportunity can still be yours. Call ANDREW BLAIR, CIRCULATION DEPT., 383-4111

JANITOR/JANITORESS, NEW position available in growing company, drivers license essential. Previous experience and own transport an advantage. Phone 386-1082 office hours.

RESPONSIBLE RELIABLE student, attending Spectrum School to babysit occasional evenings and occasional weekend days and evenings. References required. 479-4695.

2 LITTLE GIRLS NEED A LOVing energetic nanny while Mom works. This is a permanent parttime position in a pleasant townhouse near the University. 721-3167 after 3pm.

WE REQUIRE AN EXPERIenced stock person to stock shelves, also experienced person for The Produce Department in our Supermarket. Reply Victoria Press Box 198

EXPERIENCED MANager/manageress for family restaurant. Please forward resume stating qualifications, availability and expected salary to Victoria Press Box 200.

HAPPY CLEAN COZY HOME needed for bright 9 month old baby girl. Steady 2-3 days a week. Must be in James Bay or lower Fairfield area. Please leave message at 478-5994.

RELIABLE PERSON WITH CAR needed immediately to put up posters. Minimum wage plus gas. September to April, 2 days per month. Gayle Massie, Bastion Theatre Company, 386-8301.

NEEDED DRIVER/SWAMPER for hard working independent moving company. Must have car. Apply at 3311 Oak St., Warehouse E between 1-5 pm. Friday Sept. 7.

BABYSITTER WANTED
To care for sweet 5 year old girl. 11:30-5pm. Monday-Friday. My home Lakehill area. Call Linda 477-0141 daily or 479-8565 after 5pm.

PERMANENT PART TIME help needed for general office duties. Typing experience required. Must be bondable. Victoria Press Box 146.

LOVING, MATURE PERSON needed by working mother to babysit for 2 year old, involves shiftwork. James Bay area. Transportation a must. 382-1546.

MAUDE'S MAIDS
Requires immediately further mature persons for our team cleaning of local residences. 384-8694 between 10-3 pm

ROLLER DISCO SKATERS needed for fashion show. Call Cindy at New Dimensions 385-3223, 755 Yates St. Open Monday-Friday 3-9pm

WANTED: RELIABLE MAture person (grandmother preferred) to care for 15 month old boy. Tuesdays and Thursdays, 3-6 pm. James Bay. 382-5593

FAST RELIABLE HELPERS
For wrapping and slicing breads, with transportation, for evening shift, starting 6 pm. Apply at 1119 North Park St.

ALL ROUND HANDYMAN
With knowledge of production equipment in wholesale bakery. Apply in person 1119 North Park St.

MCDONALDS RESTAURANT has full time and part time day positions open. Please apply in person to the manager at 1567 Cedar Hill X Rd.

URGENTLY, FULL TIME BAbysitter needed for odd shifts. Esquimalt area in my home. Leave name and phone number at: 384-6685.

URGENTLY NEEDED. AFTER school babysitting, my home. 6 year old girl. 3-5 pm approximately. 2 or 3 days per week. Torquay-Longacre area. 477-8480

EXPERIENCED WAITress/waiter required, hours 11-4 pm. Mon.-Fri. Apply in person only Sea-To-You Fish and Chips, 3623 Shelbourne Plaza.

PART TIME HELP FOR SMALL rest home; preference given to practical nurse or nurses aid, references required. 384-4555 between 8-1 pm.

WANTED: FULLY EXPERIenced television technician. Vag Urk's TV. Trans Canada Highway, Cobble Hill. 743-5907, 743-4734.

FULL TIME NIGHT CLERK for downtown hotel, some experience an asset, references required. Apply in person Queen Victoria Inn, 655 Douglas St.

WANTED MATURE LIVE IN housekeeper companion for congenial lady living in Duncan, $350 per month plus room and board. 2 days off weekly. 112-749-3578.

RESIDENT UNIVERSITY STUdent needed to babysit 21 month old girl. From 11:30-12:30 Monday mornings, while mother in class, phone 479-8871.

WANTED WAITER/WAITRESS part-time weekends plus full time. Host/Hostess. Apply in person at Dino's Place-4011 Quadra St. between 2-4.

21 HELP WANTED GENERAL

ADVERTISEMENTS IN THIS CLASSIFICATION MUST COMPLY WITH THE BRITISH COLUMBIA HUMAN RIGHTS ACT

Recreation Oak Bay

FACILITY MAINTENANCE PERSON
Applications are invited for the full time position of Facility Maintenance Person at the Oak Bay Recreation Centre. Responsibilities include a wide range of custodial duties and operation of ice maintenance equipment in the arena and curling rink, and filtration equipment in the pool. Custodial and mechanical aptitude essential. Hours of work: Midnight to 8 am, 5 days per week. Salary: $1257 per month, plus municipal fringe benefits. Complete resumes and/or applications will be accepted until 4 pm, Friday September 14, 1979, by Linda Howard, Personnel, Oak Bay Parks and Recreation, 1975 Bee Street, Victoria BC, V8R 5E6.

A CAREER OPPORTUNITY IN RETAIL FASHION MANAGEMENT
Come join the fashion team, of one of Canada's fastest growing retail chains. We presently have an immediate opening in our Victoria store, for an assistant manager/management trainee.
Successful applicant will have a definite understanding of leadership ability while creating a strong team influence through staff motivation and communication.
If you are an above average individual and enthusiastically competitive about getting the job done, then we have the career for you. We offer generous company benefits and on the job training. Please send application and resume to Victoria Press Box 206

CAREERS IN RETAILING
We are looking for high school graduates seeking a career in retail management. We offer a program in which you would begin training immediately. During the training period all aspects of merchandising and store operation would be covered. We offer a good starting salary coupled with an excellent package of company benefits. The positions available are in a selected number of our junior department stores located in British Columbia and Alberta. Prior retail experience is not necessary but may be considered an asset. Please write requesting an application form to Victoria Press Box 138.

PENSIONERS STUDENTS & ADULTS
With Fall and Christmas soon approaching the opportunity to earn $100 to $150 is close at hand.
Routes will soon be available in the
BURNSIDE & TILLICUM
MARIGOLD & INTERURBAN
DOUGLAS & MCKENZIE
AREAS
For immediate attention contact MR. SAMPSON at the COLONIST CIRCULATION DEPARTMENT, 383-4111

BLDG. MGR.
EXCELLENT 55 SUITE BLDG. IN FAIRFIELD BEACON HILL AREA. MATURE COUPLE RESPONSIBLE FOR RENTING, RENT COLLECTION AND MAINTENANCE. AVAILABLE NOW. CALL BILL MIDDLETON, DAILY 10-12, SEASPRAY PROPERTIES LTD., 386-3124.

Career Opportunities
Land developing and investing company has an opening for a person to deal with land purchasing and developing. Look after some house rentals and real estate investments. Above suitable to a person with good employment record. Good academic standards and have experience in all or any of the above fields. Steady employment and good renumerations for the right person. Send resume to Victoria Press Box 213.

Princess Mary Restaurant Vessel
We are now accepting applications for fulltime/part time experienced galley help. Apply in person and ask for duty manager 344 Harbour Rd. Victoria, B.C.

OAK BAY BOYS & GIRLS
Earn cash before school. Deliver the morning COLONIST in your neighbourhood. Most routes pay profits of $60 to $100 a month, depending on the number of customers. Call MR. TURNER or MR. CAROLAN at 383-4111 to get yours now.

1979
The International Year of the Child and the Family is the time to find out about fostering.
FOSTER INFORMATION NIGHT
Tues., Sept. 11, 7:30 p.m.
1627 Fort
Ministry of Human Resources
Capital Region
Info.: 598-5121

CUT ABOVE
UNISEX HAIRSTYLIST
Now under new management has opening for qualified hairstylists. Guaranteed wage. High commission. Large clientel waiting. For good hours and pleasant working conditions phone 388-4440 or apply in person, Cut Above Hairstylists, Market Sq. 560 Johnson St.

SCHOOL DISTRICT #63 (SAANICH)
CASUAL CUSTODIANS
Casual custodians for cleaning district schools are required from time to time. If you are available for casual work between 3pm. and 11pm, Monday to Friday, and wish to have your name on the casual list please telephone 656-1111 for an application form. R.S. Ingram, Secretary Treasurer, P.O. Box 2010 Sidney, B.C. V8L 3S4.

WANTED ASSISTANT COOK for Saturday and Sunday and kitchen aid for Monday, Tuesday and Wednesday. Interview by appointment after 1pm, 383-7814.

21 HELP WANTED GENERAL

ADVERTISEMENTS IN THIS CLASSIFICATION MUST COMPLY WITH THE BRITISH COLUMBIA HUMAN RIGHTS ACT

Upjohn
GRAD NURSES REQUIRED
For part time positions. Must be available for all shifts on an on call basis. Apply Monday to Friday. 9-4.
Upjohn Health Care Services.
388-6629

EMPLOYMENT OPPORTUNITY
Work full or part time dayshifts, advancement opportunity for full time people, or fill in your day with a 4 or 6 hour shift.
Enjoy meeting people and learning new jobs? Apply in person, McDonalds Restaurant, 3465 Saanich Road.

HAIR REFLECTIONS
DUNCAN BC.
Requires experienced hairstylist and apprentice with some working experience. We offer excellent working conditions. For more information please call Irene for appointment interview. 748-2212.

INTERVIEWERS WANTED. Door-to-door interviewers needed for steady party-time work in Victoria, Saanich, Oak Bay and Esquimalt. Evenings and Saturdays. There is nothing to sell or demonstrate. Hourly rate and expenses paid. Applicants must be neat in appearance, speak English well. Car essential. Reply to Canadian Facts, 5th Floor, 1112 West Pender, Vancouver, B.C. V6E 2S1.

$$$
TO EARN GOOD MONEY AS AN AVON REPRESENTATIVE CALL 384-7345 FOR DETAILS.

DRIVER WAREHOUSE PERson. Required by wholesale distributor to assist in filling orders and delivering to various customers in Great Victoria Area. Successful applicant to have previous driving experience and able to handle heavy weights. Please forward detailed work record with references to Victoria Press Box 33.

PSYCHIATRIC SOCIAL WORKer MSW for the 23 bed inpatient unit in a 400 bed acute care general hospital. Preferrably 3-5 years experiece in group therapy, must be able to register with APSW. Salary $1658 to $1989. Grade II HSA Agreement. Apply to Personnel Director Royal Inland Hospital, 311 Columbia Street, Kamloops, B.C., V2C 2T1.

Nurse's aides, orderlies, and homemakers required by MedoX Ltd. to assist with home care programme. Choose own hours and days. 388-7388 for appointment.

ALPHA HOME CARE
3371 OAK ST
Applications are still being taken for permanent positions for mature nurse's aides, homemakers, and live-in homemakers. Upgrading through in-service training. Phone for an appointment or interview. 383-4423

MANAGER OF OPERATIONS and personnel, male or female, for progressive 5-store ladies wear chain in Duncan, B.C. Exceptional position with security and future. Send resume, photo and state salary expected to: M. Gilbertson, 140 Station St., Duncan, B.C. V9L 1M7.

BABYSITTER WANTED FULL time, Monday to Friday, my home, shift work. 1 month from 7am to 2pm and 1 month 9am to 6pm. Two boys ages 4 and 5 both going to Kindergarten. Glen Lake area. Will pay $220 per month to the right Person. 478-9456 or apply at 974 Lochglen Pl.

PROPERTY MANAGERS
We are looking for a couple that together can do basic bookkeeping, collect rents, do caretaking, have a car, are personable, and are willing to live in a 2-bedroom apartment. Income approximately $850 per month. Send resume to Victoria Press Box 190.

MOVING AND STORAGE
Major moving and storage company requires driver with class 1 ticket or class 3 with air. Must have 2-3 years experience in loading furniture, have good driving record and be of neat appearance. For interview phone 382-7222.

AB DICK OPERATOR AND A General worker for Pressroom and Bindery. WARNING! Do not apply for these jobs unless you are willing to work hard and learn. Working with one of the fastest growing Printing Companies in B.C. Apply at 444 William Street, Victoria, B.C.

NANNY-HOUSEKEEPER REquired for professional couple with 2 children, ages 4, 7. Hours 8:15-5 pm, Monday-Friday, except school holidays. Driver's license required. Own transportation preferred. No objection to 1,3, or 4 year old child. $15-20 a day. 479-0325 after 5 pm

ROBERTSON LTD., THE Spode Shop, requires above average student (high school or University) for Saturdays, Christmas holidays. Leading to full time position for next summer. Please call: 383-3921 to arrange interview.

MATURE CARING SENSITIVE Nanny type Woman needed for semi-vegetarian household, 3 Children, 2 in school that must be picked up. Live in or out of large character home by sea and park. Drivers license and car essential. 384-3982.

GUTTER INSTALLER
Required immediately experienced and fully qualified, seamless gutter installer. Please phone Vancouver Island Aluminum Product Ltd, 1407 Maple Street, Campbell River, V9W 5M4, 287-2713.

WANTED IMMEDIATELY 2 service station attendants, no nights, Sundays or holiday work. Medical plan. Experience preferred buy attitude and honest are most important. Please apply Saunders & Hitchman, 2040 Cadboro Bay Rd.

PURCHASING AGENT REquired by electronics distributor. Duties include inventory control, costing and sales support. Experience with industrial electronic components essential. Reply with resume to Victoria Press Box 212.

HOMEMAKERS WANTED, MAture persons with own transportation and good housekeeping skills, needed to act as members of the Health Care Team serving Saanich Peninsula. Please call 656-5054

PERMANENT RELIABLE BAbysitter needed. 3-5:30 pm. 382-0458

CARE
needed in my home for 2 girls aged 4 and 5 from 2:30-5pm, Monday-Friday. Near Campus View School. 721-5037.

$178 GUARANTEED WEEKLY, working 1 hour daily at home. Free brochure. Mr. Oppenheimer, Box 7159, Victoria.

21 HELP WANTED GENERAL

ADVERTISEMENTS IN THIS CLASSIFICATION MUST COMPLY WITH THE BRITISH COLUMBIA HUMAN RIGHTS ACT

Upjohn
PART TIME
Experienced Homemakers
Required immediately to assist in the care of the elderly.
Apply Monday to Friday. 9-4.
Upjohn Health Care Services.
388-6629

Upjohn
PART TIME
Experienced Nurses Aides
Required immediately to assist in the care of the elderly.
Apply Monday to Friday. 9-4.
Upjohn Health Care Services.
388-6629

IMMEDIATE OPENING FOR experienced sales person with plumbing or electrical knowledge. Husky person, minimum Grade 10, willing to relocate out of province. Reply to Victoria Press Box 160.

WANTED FULLY QUALIFIED television service technician to run 1-man shop in Parksville. Salary to be negotiated. Reply with resume to: Morts TV Ltd., 4560 Adelaide St, Port Alberni BC, V9Y 6N3.

THE LATCH RESTAURANT IN Sidney offers a full-time evening position to a formally trained waiter or waitress. Reply in complete confidence to Victoria Press Box 194 by Friday September 17th.

TENDERS INVITED FROM all sub trades related to construction on 2 residential houses. For blue print inspection and information phone Mr. Mills (N-Dur Enterprizes Ltd.) 656-4365 evenings.

OAK BAY TEA ROOM REquires person for permanent parttime employment, neat appearance, pleasant personality essential. Duties include baking, food preparation and serving. 598-1413 after 2pm.

FULL TIME DELIVERY PERson needed immediately for routine delivery and pickup. Must be 19 or over with valid drivers license and clean record. Call Mr. Quarless 385-7766 for an appointment.

GRADUATE NURSES AND Nursing Aids required for new Intermediate Care Facility. All shifts available. Apply in writing: Director of Nursing, the Salvation Army, Sunset Lodge, 952 Arm St.

ATTENTION
Mature caretaking couple for 30 suite block. Experience preferred. Reply to Victoria Press Box 892.

SEAMSTRESS CLERK REquired for growing downtown business, regular part-time for the right person, good wages and working conditions. Reply Victoria Press Box 168.

EXPERIENCED BAKERS HELPER
For bread and bun production, group insurance and dental plan available, afternoon shift. Apply in person 1119 North Park St.

EXPERIENCED JANITORIAL supervisor, capable of supervising cleaning staff in several downtown buildings. Must be able to drive. Reply to Victoria Press Box 171.

AGGRESSIVE EXPERIENCED manager for local well established fast food outlet. Excellent opportunity for profit sharing. Send resume to Victoria Press Box 181.

A MATURE LIVE IN HOUSEkeeper to take care of 2 children ages 8 and 11 years. No objections to one child under 8 years. Ladysmith 245-2761.

WAITRESS/WAITER AND part time dishwasher required by King John Restaurant, 2668 Sooke Road, Colwood. Apply in person 478-6312.

OLDER PERSON NEEDED IMmediately to give loving care to girl 2 and boy 8 in my home, 8am-5pm, Monday-Friday, light housework expected. 477-3806.

SEEKING TWO MATURE PERsons to do relief work in a Boys home for 8 days a month. Possible live-in situation for 1 person if desirable. Please phone 595-5655.

ENERGETIC PERSON WITH sewing skills, wanted for 30 hours per week, varied duties, in smaller shop. Victoria Press Box 202

WORKING MOTHER NEEDS daytime sitter for 5 year old daughter. ½ day in Kindergarten. In vicinity of Willows School. Phone 598-5030.

BABYSITTER WANTED. OCCAsional evenings and Saturdays. Must live in Craigflower School area, or Christie Point. 383-6653 after 6

2 PART-TIME PHONE SOLICItors required, salary plus incentive, must have experience. For a great place to work call, 384-4141.

OPENING NEW BEAUTY Salon. Wanted two experienced Hairdressers to start work October 9th. For more information call 388-9901.

BABYSITTER, MATURE LADY to care for 2 yr. old plus 3 in school, loving and honest. Gorge Rd./Colquitz Ave. 381-6283 after 6 pm.

RESPONSIBLE PERSON TO look after two energetic boys, my home, Prospect Lake area. Both attend pre-school. Part time, 2-5 days per week. 479-8197.

AFTER SCHOOL CARE, WILlows School area, for two boys, beginning October 1. 5-year old, 11:30 to 5; 6-year old, 3-5. 385-6264 after 4 pm.

COOK. LUNCHEONS AND early suppers. A permanent position. Must be experienced. Benefits available. Please send resume to Victoria Press Box 208.

PAULS RESTAURANTS LTD. Cashier-host/hostess required with waiter/waitress experience. Apply at 1900 Douglas, 3-4 pm only.

QUALIFIED, LICENCED HAIRstylist/hairdresser needed for new beauty salon. On Beautiful Salt Spring. Apply 537-2394, 537-9521 after 6pm, Salt Spring Island.

HELP WANTED, SHAKE sawyer, $4.00 per square, excellent wood supply, mill in Chemanius. 758-3013.

PICTURE FRAMER; EXPERIenced in all aspects of trade to start immediately. Please phone 592-2211.

FAST RELIABLE WRAPPER
For wholesale bakery, starting time 1 pm. Apply in person 1119 North Park St.

EXPERIENCED WAITER waitress wanted immediately. Apply at 732 Johnson St. or phone 384-4533.

WANTED: BABYSITTER FOR 2 year old child. Some evenings and weekends. Will pay $10 a day. Further details. 382-5909

MIDDLEAGED OR RETIRED couple for light caretaker duties in small building. In exchange for apt at half rent. 385-2064.

BABYSITTER NEEDED IN Quadra school area for two children before and after school. Starting Oct. 1. 595-0623.

21 HELP WANTED GENERAL

ADVERTISEMENTS IN THIS CLASSIFICATION MUST COMPLY WITH THE BRITISH COLUMBIA HUMAN RIGHTS ACT

QUALIFIED HAIRSTYLIST IN Nanaimo with 5 years plus some managing experience for a busy salon. 754-1033 ask for owner.

HOW DO SOME PEOPLE BEcome financially independant as Amway Distributors? PO Box 6238, Victoria.

SALES CAREER IN VICTORIA (must be over age 21). Call 754-6241 (Nanaimo) for recorded message.

WORKING MOTHER NEEDS full time babysitter. View Royal area, works shift work and some weekends. 478-3304.

RELIABLE BABYSITTER, MY home, border Vic West and Esquimalt, two boys, 2½ years and 9 months. 388-9206.

HOUSEKEEPER FOR TWO men and two boys. Middle aged perferred. Gulf Islands. Victoria Press Box 174.

WANTED: AFTER SCHOOL BAbysitter, Oaklands Elementary area. Your house or mine. 595-6753

COUNTER PERSON AND GENeral help. Wages commensurate with experience and ability. Days, 656-5442

PERSONS TO WORK 4-HOURS each evening, snackbar help, Tillicum Drive-In Theatre. Phone manager after 8 pm: 388-6164.

EXPERIENCED WAITress/waiter required, day shift. Apply in person to Highlander Cafe, 707 Pandora Ave.

WANTED FULL TIME WAITress/waiter. Apply between 2-5 pm. to Dining Room, The Swiftsure Inn.

URGENT, BABYSITTER, DONcaster School area, Kindergarten girl, take to afternoon classes. 592-2175.

CHILDCARE REQUIRED, 3-5pm. for 2 boys ages 7 and 10. Sir James Douglas area. 384-9825.

OLDER WOMAN WANTED TO care for 2 small children in my home, days. References please. 595-6960

EXPERIENCED COOK REquired for shift work. Apply Fritzi's Restaurant, 512 Simcoe Street. Phone 382-4202.

RELIABLE AFTER SCHOOL babysitter, 2-3 days a week in my home. Carey-Interurban area. 479-0297 or 652-2392

DISHWASHER REQUIRED for Restaurant in Saanich. Kitchen experience an asset. 652-2413.

WANTED: FULL OR PART time person for delicatessen. Experience preferred but will train. Victoria Press Box 187

BABYSITTER REQUIRED BEfore and after school, Wednesdays and Thursdays, Gordon Head School. 477-4231.

EXPERIENCED BUSPERSON required, approximately 11-3, daily. Apply before 11:30 or after 3, 604 Broughton Street.

WANTED CHURCH ORGANIST, contemporary and traditional music, position available now. 652-4311 between 9-12 noon.

FULL OR PART TIME RADIO and television technician, must be experienced. Phone Q Tel Services 388-9333 or 478-4555.

LOVING CARE FOR 2 YEAR old. Millstream Road area. 11 am-6. My home preferred. 478-0753

GRILL COOKS REQUIRED, full and parttime, Meat Market Steak and Burger House, 435 Simcoe.

WAITER/WAITRESS FOR Night shift only. Apply in Person after 4:30 at the Peacock Restaurant.

WANTED 1 COOK, 1 DRIVER, 1 Wait Person. Experience preferred. Apply Gondola Pizza, 1015 Fort St., between 10-11 or 2-4.

EXPERIENCED SHORT order cook to be in charge of evening shift for family restaurant. Victoria Press Box 201.

LOVING DAYCARE REquired. Government subsidy. Quadra and Hillside area. 382-2764

SALES PERSON WANTED TO service local beauty salons and barber shops. Auto a must. Minimum wage to start. 383-5514.

POSITION, PROMOTIONS, publicity person for Theatre Company. Interviews phone 383-8124.

DENTAL CERAMIST, QUALIfied, required by Vancouver Crown and Bridge Lab. Phone: 112-736-4361.

GRANNY NEEDED, FEW hours weekly, for active 13 month old girl. Vancouver-McLure Street area. $1 per hour. 385-0944

LADY REQUIRED FOR PART time work at home, excellent renumeration. Call between 9-11 am. at 388-5125, ask for Bob.

POSITION OPEN FOR COMBInation janitor maintenance, downtown hotel. Call Mr. Perri, 388-5513.

SINGLE PEOPLE AND COUples interested in becoming Amway Distributors phone Tony at 479-3405, 5-8 pm.

SING-ALONG WITH US
Victoria Choral Society. For information 477-8056.

WANT TO KNOW MORE ABOUT Amway? Reply Box 6211, Victoria.

BABYSITTER WANTED FOR child in Kindergarten, vicinity of Lakehill Elementary. 479-6250.

RELIABLE BABYSITTER FOR weekends, 6:30 am-4 pm. Fairfield area. 382-5809.

EXPERT APT MANAGER COUple. 44 and 64 modern ste. 592-7678

CHERCHONS GARDERIE pour garcon de 20 mois, appelle 383-9568, apres 1800 heures.

WANTED WAITER/WAITRESS, full time. Apply Paul's Restaurant Ltd, 1900 Douglas, between 3-5 pm.

WAITRESS/WAITER WANTED, apply in person, Bel-Air Restaurant, 1708 Douglas.

MATURE SITTER, MY HOME, on call basis. Evening shift. Esquimalt area. 382-3947

FOOD MANAGER REQUIRED by large hotel. Reply to Victoria Press Box 175.

PERSON TO WORK SNACKBAR and box office cashier. 388-6164 after 8 pm.

LIVE-IN, WEEKENDS ONLY, relief person in small care home for the elderly. 383-5840.

BOY 6 NEEDS AFTER SCHOOL supervision, McKenzie Cedar Hill. 477-7081 after 5.

TAXI DRIVER WANTED FOR day and night shifts. Phone between 5-7 pm, 382-9711.

DRIVERS FULL AND PARTtime, and dispatchers. 1315 Esquimalt Rd.

EARN $200 TO $1000 PER month part time. We train. Phone 721-3488.

LOVING DAYCARE FOR 8 month girl, James Bay, afternoons. 383-9424.

EXPERIENCED MEAT OVERwrapper. Apply in person. Graham Meats Ltd. 1661 Feltham

21 HELP WANTED GENERAL

ADVERTISEMENTS IN THIS CLASSIFICATION MUST COMPLY WITH THE BRITISH COLUMBIA HUMAN RIGHTS ACT

WILLIAMS MEATS REQUIRES experienced counter person. Apply in person 795 Fort.

EXPERIENCED MEAT clerk, part-time. Apply at 1704 Lillian.

PARTTIME DAYCARE FOR 8 month old Royal Oak—Strawberry Vale school area. 479-1974.

NEEDED RELIABLE PART time babysitter, near St. Joseph School. 382-4467.

WANTED, OCCASIONAL EVENING babysitter, Langford area. 478-5896.

BRICK LAYERS REQUIRED for residential homes. Cameo Developments Ltd. 656-7723.

PART TIME SITTER NEEDED for 2 boys, 5 and 8. Prospect Lake-Beaver Lake area. 479-3137.

EXPERIENCED BAKER wanted, full-time. Apply in person, 1867 Oak Bay Avenue.

CASH IN ON THE FALL AND Christmas season. Manage your own business for profit. 477-7373.

LIVE-IN HOUSEKEEPER COMPANION for semi-invalid lady. Days off. Some lifting. 721-3509.

WORKING COUPLE NEED RELIABLE SITTER
For 2 yr. old and 5 yr. old in kindergarten, Mon.-Fri. app. 8-3:30 pm. near Fairburn school, my home or yours, fair pay for right person. 721-3265 after 4:30 pm.

EXPERIENCED HAIRSTYLIST with some cliental required by a modern salon. Part-time or full-time. Relaxed, pleasant atmosphere. 598-7711 or 384-2457 (evenings and weekends).

22 OFFICE HELP

ADVERTISEMENTS IN THIS CLASSIFICATION MUST COMPLY WITH THE BRITISH COLUMBIA HUMAN RIGHTS ACT

CLERK/BOOKKEEPER
Position now open in Colwood area - applications taken for someone fully qualified, who will work with minimal supervision, to take charge of one person office in expanding furniture store. We are looking for someone who likes meeting the public, has at least 3-5 years minimum of clerical/bookkeeping experience. Duties will demand accuracy in costing, posting of invoices, accounts payable, inventory control, processing of mail and typing, also month end preperation of books to produce monthly interim financial statements. Some sales work involved on a minimal basis. Hours 8-5, Mon-Fri. If you are fully qualified, please apply in your own handwriting only giving a full resume about yourself. Salary requirements and when available to Victoria Press Box 204.

STENOGRAPHER II REQUIRED by Health and Human Services Division of CAMOSUN COLLEGE to perform a variety of clerical duties under the direction of the Divisional Secretary. QUALIFICATIONS: Grade 12 or equivalent commercial graduation plus two years related office experience. Above average interpersonal and communication skills and the ability to work under pressure. Above average typing, spelling and language skills plus the ability to organize own workload efficiently. SALARY: $964.60 per month. Please submit written resume to the Bursar, 1950 Lansdowne Road, V8P 5J2 not later than September 14, 1979.

2 PART TIME DENTAL ASSISTANTS required commencing in October, 1 day a week increasing to a 3 day week each in November. May be required to work a 5 day week 1 month a year. Certified assistants preferred. Must be experienced and have ability both chair side and office. Please send hand written resumes. Suitable applicants will be interiviewed. Dr. Bruce MacKenzie, 18-1537 Hillside Ave.

CLERK-TYPIST, RESPONSIBLE self starter, who is able to function effectively without day-to-day supervision. Must have own transportation, minimum 60 W.P.M. and good general office background. Parts inventory experience a plus. Apply by letter only to Mr. A. Wood, The Flying Fireman Ltd, PO Box 2280 Sidney BC, V8L 3S8

SECRETARY REQUIRED FOR local firm. Duties include bookkeeping, filing, general correspondence, etc. Applicant will be in charge of the office at times and must be able to work without supervision. Salary to start $800 per month. Apply in own handwriting to Victoria Press Box 147.

MATURE OFFICE RECEPTIONIST/Secretary with pleasant telephone manner and outgoing personality for Music Industry related business. Requirements include minimum 3 years experience, typing 50 WPM, shorthand or speedwriting an asset, own transportation. For interview call 658-5202.

FLAG INNS OF CANADA IS ACCEPTING applications for the position of Clerk Typist. Applicants should have basic bookkeeping and telephone skills, type 55 w.p.m. minimum, hotel experience an asset. Apply in person, Monday through Friday, 9 am-3 pm at 229 Gorge Rd East.

SECRETARY TYPIST CLERICAL person required. Well organized person to perform general clerical, typing and general office duties. Required immediately. Salary depending on qualifications and experience. Please send resume to: P.O. Box 1442, Victoria, V8W 2X2.

PART-TIME BOOKKEEPER, approx. 4 hours per day, downtown. Sourve documents to trial balance, payroll accounting, financial statements, monthly statistical reports. Details of previous experience with reply, Victoria Press Box 176.

MOVING AND STORAGE
Victoria office of moving and storage company requires experienced steno-rate clerk, for 1 person office. For interview write Victoria Press Box 145 stating experience, education and when available.

REQUIRED IMMEDIATELY experienced costing clerk, to cost domestic and foreign invoices. Must be familiar with MA and custom duties. Will train to our system of costing. Apply with resume and salary required. Victoria Press Box 196.

ESTATE AND CONVEYANCING secretary required immediately on a permanent part time basis. Hours at convenience of suitable applicant. Superb working conditions with pleasant staff. Salary open ended. Victoria Press Box 199.

SUPER SECRETARY REQUIRED for Oak Bay Law practice, 1 year related experience. Litigation, and company work. Word processing available. Reply in writing to Victoria Press Box 153.

EXPERIENCED DENTAL RECEPTIONIST for Preventive Oriented practice in Sidney. Applicants may bring resume to #202—9775 Fourth St. or phone: 656-5412.

SECRETARY REQUIRED FOR small office. 4 hours per day. General office duties including typing. Reply to Victoria Press Box 3.

EXPERIENCED LEGAL SECRETARY needed immediately for litigation laywer with medium sized law firm. Resume to #320-777 Broughton St, Victoria.

SPROTT-SHAW COLLEGE thanks the many fine Candidates who answered our ad. The position has been filled.

ONE PERSON OFFICE
Fast growing construction company requires individual with typing and bookkeeping experience or courses. Individual must be able to work independently. Salary is dependent on ability and experience. Please reply immediately with resume to Victoria Press Box 159.

22 OFFICE HELP

ADVERTISEMENTS IN THIS CLASSIFICATION MUST COMPLY WITH THE BRITISH COLUMBIA HUMAN RIGHTS ACT

ELECTRICAL CONTRACTOR
Requires person for general office duties including telephone answering, dispatching, expediting and cost control. This all around person would have charge of a small but busy construction office. Salary negotiable. Contact John Langdon at 383-6625 for interview
STATE ELECTRIC CO. LTD.
3-734 ALDEBURY

DENTAL HYGIENIST REQUIRED for well established practice in modern new office. Full or part time. 595-6233.

THANK YOU FOR APPLYING to Victoria Press Box 39, the position has now been filled.

23 SKILLED TRADES

ADVERTISEMENTS IN THIS CLASSIFICATION MUST COMPLY WITH THE BRITISH COLUMBIA HUMAN RIGHTS ACT

British Columbia Forest Products Limited
Cowichan Nitinat Logging Division Honeymoon Bay, B.C.
requires a
PLANTING CONTRACTOR
To plant approximately 150,000 trees in October, 1979. Viewing date is September 11, 1979. IWA contractors only need apply.
For details contact:
G. D. Burton
Divisional Forester
British Columbia Forest Products Limited
745-3324

JOURNEYMAN MECHANIC
A large North American automobile dealership requires the services of a British Columbia certified auto mechanic. Ford experience is an advantage. Successful applicant will start immediately.
Apply in person to:
Service Manager,
Suburban Motors, Ltd.
3377 Douglas St, Victoria BC

MENTAL HEALTH AGENCY requires Registered Nurse with several years public health, mental health, community experience. This challenging position includes working with staff, other professionals in the community, as well as clients. References and resume to Victoria Press Box 188 by September 15th.

KEN EVANS
LINCOLN-MERCURY SALES LTD
Duncan, B.C. requires qualified parts person. Reply to Ed Waldron, Parts Manager, 746-4191. Permanent position, union wages.

ELECTRONICS TECHNICIAN
Experienced electronics technician required for repair of T.V. and other electronic equipments. Contact Lloyd's T.V. Sales and Service, Nanaimo, B.C. 112-753-4921.

FLAT RATE MECHANIC FOR four bay Gulf station. Must be fully certified. Call Sportsman Gulf Service, 10344 100 Ave., Fort St. John, B.C. 604-787-7857. Ask for Irv. 9am-5pm.

PARTS PERSON
For automotive jobber counter sales. Must be fully experienced, excellent salary. Send replies to Victoria Press Box 192.

CARPENTER'S HELPER, MINIMUM 1 year experience. Apply at job site, 2775 Lakehurst, Goldstream area, or after 6 pm, 479-0982

THE BLUE ARMY
One call does it all. 385-7755

EXPERIENCED OVERHEAD door installer, work on contract. Call after 6, 595-1595.

EXPERIENCED SHINGLER preferrably with own tools and transportation. 382-2331.

EXPERIENCED DRYWALL TAPERS
652-4339

SOILS LAB TECHNICIAN
Thurber Consultants Ltd. requires a junior soils laboratory technician. Graduation in civil technology from B.C.I.T. or equivalent an asset but not essential. The successful applicant must have some engineering soils lab experience or equivalent education. The position in our Victoria laboratory is available until December 31, 1979 and will be reviewed at that time. Written applications only with resume to: Thurber Consultants Ltd. 1623 McKenzie Ave. Victoria, B.C. Attention Mr. B.I. Ingimundson C.E.T.

EXPERIENCED PERSON needed in machine blowing insulation. 382-2331.

24 SALES PERSONS AND AGENTS

ADVERTISEMENTS IN THIS CLASSIFICATION MUST COMPLY WITH THE BRITISH COLUMBIA HUMAN RIGHTS ACT

WESTMONT
REALTY LTD 388-4434
Due to increase in volume of sales, we require two appressive sales persons. We offer a good commission split, complete management assistance with no competition, and have ample parking for you. For confidential interview contact.
RICK KINNIS or WILF GEE
388-4434

JUNIOR SALES REPRESENTATIVE. A leading national appliance manufacturer requires a person to call on and work with our established dealer organization. Some weekend work required. Complete training programme. Salary, bonus and expenses. This applicant must be a self starter and interested in a sales career. Please send resume including salary required to Victoria Press Box 189.

TEXAS OIL COMPANY URGENTLY needs individual over 40 for protected industrial sales territory. No relocation. AAA-1 firm established since 1933. Liberal commissions and bonus. Opportunity for advancement. For personal interview, write R. C. Teel, Southwestern Petroleum Corporation, Box 789, Fort Worth, Tx. 76101.

SALES
Our representatives average over $100 commission per sale. Full training and benefits. We are looking for sound, solid sales people. Honesty, desire and self-motivation essential, we provide the rest. Call 381-6134 12-4 weekdays.

24 SALES PERSONS AND AGENTS

ADVERTISEMENTS IN THIS CLASSIFICATION MUST COMPLY WITH THE BRITISH COLUMBIA HUMAN RIGHTS ACT

BLOCK BROS
"THE BESTSELLERS"
REAL ESTATE CAREER
TRAINING PRODUCES SUCCESS
Block Bros. will train you in sound proven methods enabling you to quickly reach our desired level of success. Successful prestigious salespeople just
DON'T HAPPEN, THEY ARE TRAINED
Call today, interviews by appointment only. (Held strictly confidential).
CALL
"THE BESTSELLERS"
Blanshard 386-3231
Bob Hahn
Shelbourne 477-1841
Bob Callum
Bernie Wilkinson
Sidney-Colwood 478-5561
Bob Kershaw

$ IMMEDIATE OPENINGS $
FOR LICENSED REALTORS
Our company has a unique and successful method of selling. We believe your success is based on selecting the proper Real Estate Organization and we are that company!
THIS IS WHAT WE HAVE TO OFFER:
1. No prospecting as we supply all customers.
2. Extensive training program of our method of selling with salary while you learn.
3. No listings. We provide all property.
4. No high pressure sales.
5. Immediate income.
Sound too good to be true?
Vacancies in both Victoria and Vancouver offices.
Call today for confidential interview.
ROBERT J. HALL
OR
NANCY ARMSTRONG
385-7731
Preferred Equities Corporation
766 Hillside Ave. Victoria, B.C.

Hillside Sight and Sound
Victoria's newest and most exciting TV and stereo store in the Hillside mall requires experienced salesperson with proven sales record to sell top line video, TV and stereo equipment. We offer excellent salary, commission, location, fringes etc. Resumes only to 3126 Shelbourne.

SALES PERSON, A PERMANENT full time position available in Department Store Fabric Section. A full knowledge of sewing, including draperies preferred. Please send particulars to Victoria Press Box 209.

EXPERIENCED USED CAR salesperson required for busy downtown lot. Phone 388-7722 for appointment.

PART-TIME EXPERIENCED sales clerk for bakery and deli. Apply in person to: 1564 Fairfield Rd (Fairfield Plaza).

EXPERIENCED SALESPERSON for Metro Econo-lot. For appointed call Russ Weston. 386-3311.

26 PART-TIME or TEMPORARY HELP

ADVERTISEMENTS IN THIS CLASSIFICATION MUST COMPLY WITH THE BRITISH COLUMBIA HUMAN RIGHTS ACT

Work From Home
3 HOURS DAILY
5 DAYS PER WEEK
Conscientious telephone interviewers required for Dept Store promotion, good earnings, business background helpful but we will train. Apply stating education, past experience, name, address and telephone number to 19306, 119 B Ave, Pit Meadows, B.C. V0M 1P0

MATURE HOMEMAKER REQUIRED, Oak Bay area. 3 hours per day, Monday to Friday. 3pm-6pm. Wages negotiable. Please apply in writing Victoria Press Box 178.

BABYSITTER WANTED
To care for sweet 5 year old girl. 11:30-5pm. Monday-Friday. My home Lakehill area. Call Linda 477-0141 daily or 479-8565 after 5pm.

WANTED SOMEONE TO PICK up and look after 2-3 Montessori School children (near Sealand) for about 1 hour after school until working parents arrive. 382-7993.

DUMP TRUCK DRIVERS
Must be experienced tandem axle dump truck drivers with class 3 and air tickets. Trio Ready Mix (1971) Ltd.

VILLA SHOES IN SIDNEY REQUIRES a Mature Person to work 2 or 3 days per week. Experience preferred but not essential. For interview please call 656-7024.

C.I.B.C. DOUGLAS-CORMORANT Branch require an experienced part time teller. Please apply in person.

MATURE PERSON FOR CHAMBERMAID work in motel in Colwood/View Royal area. Phone 479-2751 after 2 pm.

RELIABLE AFTER SCHOOL babysitter, 2-3 days a week in my home. Carey-Interurban area. 479-0297 or 652-2392

EXPERIENCED PART-TIME janitor/janitoress must be bondable and able to work evenings downtown Victoria. Phone 385-5123.

SALES CLERK. APPLY LILLIAN West Bakery between 1-3 pm.

MECHANIC FAMILIAR WITH VW engines and other vehicles. 478-7356.

28 EMPLOYMENT SERVICE

ADVERTISEMENTS IN THIS CLASSIFICATION MUST COMPLY WITH THE BRITISH COLUMBIA HUMAN RIGHTS ACT

RESUMES THAT GET JOBS. Professionally prepared, 24-hour service. Free estimates. 385-6145.

RESUME OR DATA SHEET professionally prepared, phone 384-5659. Fee $25.

30 SITUATIONS WANTED

TRY THE OLD CANADIAN'S system from $6. Handyman, cleanups, cartage, trees topped, felled, removed. The hand of experience, the heart of a lamb. Lorne Elves, 592-0129, 598-2636.

30 SITUATIONS WANTED

MANAGER/COMPTROLLER AVAILABLE
Age 43, married with family, seeks position in Victoria area. Recent arrival to B.C. with 26 years practical experience with financial controls, including interpretation of financial stats and budgets. General management or retail operations, personnel, advertising etc. Recently held positions as advisor to retail Co-ops, as well as marketing mgr. for Arts and Crafts retail stores. Business orientated individual who can guarantee efficient and profitable operation. References and resume on request. P. Bateman, Box 343, Sooke, B.C. V0S 1N0. 642-5644 (leave message).

EUROPEAN TRAINED CHEF with many years international experience requires position in high class restaurant, also wife hostess/waitress with many years experience in all aspects of restaurant management. Replies to Victoria Press Box 191.

NURSES AID EXPERIENCED. Would like position as companion or companion housekeeper. Can work half or all day except Wednesdays and Saturdays. No live in. 382-2149.

RELIABLE PROFESSIONAL woman wishes to babysit house/apartment, November/December. References. Victoria Press Box 136.

DUTCH GARDENER. GARDEN cleaning and landscaping, pruning and trimming. Free estimates. 388-6529 or 479-2968.

FOR HIRE, HANDYMAN AND ½ ton truck for cleanups, hauling and odd jobs. Call Frank at 479-1458 or 479-9297.

LOVING, DEPENDABLE childcare, my home, babies welcome, fenced play area, Sidney. 656-2488.

SEMI-RETIRED SHIPWRIGHT, seaman, oil bargeman, exp. in sail, marine sales, security part time OK, 112-874-7070 evenings.

EXPERIENCED TOP CHIMNEY repairs, wall and floor tiles and carpentry. Call Fred after 6 pm, 383-8028.

HARDWARE SALESMAN semi-retired. Fully experienced in the trade will work full or part time. 478-1412.

EXPERIENCED HANDYMAN, painter carpenter, roof repairs, etc. 383-0463.

HOUSECLEANING DONE WITH loving care, efficient team work, 595-7719.

PAPER HANGING
Interior painting, fully experienced, 479-7816.

EXPERIENCED PAINTER. Reliable and careful. Reasonable rates. 478-5042 after 6pm.

WILL BABYSIT BEFORE, after school, George Jay or Oaklands. 595-8871.

GARDENING, YARD MAINTENANCE, experienced, reliable person. Reasonable rates, 382-4476 Bob.

SMALL BUSINESSES NEEDING experienced bookkeeper-receptionist. Valerie. 382-2415.

RENT—A—KID
Help with odd jobs. 387-5506

EXPERIENCED TYPING done in my home. 479-3209.

33 BANDS, MUSICIANS AND ORCHESTRAS

IMAGINATIVE BASSIST SEEKING drummer of same for totally original music. 381-6958.

LEGACY PRODUCTIONS
8—track recording at 4—track prices. 479-6854.

EXPERIENCED CONTEMPORARY drummer available, vocals. Tony 381-6057.

INTERESTED IN PLAYING Who, Stones, Beatles, Wing and ? Phone Bassist at 384-4864.

KEITH COOPER SINGS, PLAYS guitar for Weddings, Parties, Banquets. 383-5958.

34 PRE-RECORDED MUSIC

SPINKY'S
Priced to Fit Your Budget.
BAR SERVICE available
656-1652

CJR
Canned Music
Reasonable 382-3811, 598-4717

CANDU MUSIC
ENTERTAINMENT SERVICES
384-5521.

STEELY'S CANNED MUSIC. For a deal you'll listen to. Carter, 478-7785. John, 112-743-9290.

MUSIQUE MACHINE
Canned music and photography services. 382-8830, 479-3595.

MUSIC MAN PORTABLE Disco. Give us a call. 479-8043.

36 BUSINESS SERVICES AND DIRECTORY

Accounting

PROFESSIONAL SERVICES TO small business and corporations. Financial statements. Tax returns. Reasonable rates. D.N. Lane 382-9920 morns.

FOR EFFICIENT YEAR round bookkeeping, contact Barbara Watts Bookkeeping Services, 382-3633, 598-2946.

Appliance Repairs

ABC ELECTRIC
Small appliance parts and repairs. Electric lawnmowers, electric hand tools and vacuums, 382-7221.

VICTORIA SHAVER CENTRE
Parts and repairs for shavers and all personal care appliances, 382-7721.

TELE-TECH APPLIANCES
Parts and repairs for all major appliances, stoves, refrigerators, washers, etc. 385-6783.
One stop service at 831 Yates St.

THE BLUE ARMY
385-7755

Appraisals

P. G. JACKSON LTD.
Real Estate Appraisals
(450) 1070 Douglas 388-9102

Auto Glass

BOSSOM GLASS CO. LTD.
"OUR PRICES ARE LOWER"
382-3031 382-0222
WINDSHIELDS

Babysitting

"MOTHERING HEIGHTS"
Teacher/mother will give excellent care to 3 and 4 year olds. My home is in easy reach of Marigold, Spectrum, Northridge, Colquitz, Craigflower, Strawberry Vale schools. 479-0496.

DAYCARE BY LOVING MOTHER, in my home. Registered with Human Resources. References supplied. Tillicum Craigflower area. 383-9425.

WILL BABYSIT, MY HOME, weekdays. Quiet Quadra Tolmie area. 2-4 years. Non-smoker. 385-3447.

EARLY CHILDHOOD EDUCATION person offering creative daycare, my home, Colwood/Langford area. 478-9167.

WILL BABYSIT PRESCHOOLER in my home. Work Point area. 384-4457

WILL BABYSIT, MY HOME, 1 child. 2-4 years. Saanichton. 652-3162

DAYCARE IN MY HOME, Wishart School area. 474-2828.

36 BUSINESS SERVICES AND DIRECTORY

Babysitting

WILL BABYSIT, LANGFORD area, registered, approved home. Susan, 474-1723.

WILL BABYSIT IN MY HOME, 3 or 4 year old boy, all day. Wilderness Park area. 383-3394.

OFFERING MATURE CARE, before and after school, near Richmond School. 598-1003.

BABYSIT MY HOME, DAYS and afterschools, Richmond or St. Patricks. 592-2150.

Brick Layers

THE BLUE ARMY
385-7755

25 YEARS' EXPERIENCE, fireplaces, chimney repairs, house facings, etc. Doug, 479-5975.

SMALL BRICK CONTRACTS, house fronts, planters, etc. 658-8879.

Cabinet Making

THE BLUE ARMY
385-7755

Carpenters

LICENCED (INTERPROVINCIAL) Carpenter, Estimator. Renovations, additions, patio's, all carpentry work and painting. All work guaranteed. References. Very competitive prices. 385-8977.

F. J. CONSTRUCTION. ALL sorts of carpenter work, additions, alterations, finishing, framing, etc. Private and commercial. Free estimates. Call Fred Jorgensen, 642-3075.

JOURNEYMAN EXPERIENCED in finish, framing, concrete, additions, renovations, repairs and sundecks. Free advice call Al 478-4750.

RENOVATIONS, SUNDECKS built and repaired, also concrete sidewalks and driveways. Guaranteed workmanship, free estimates, 382-4858.

OAK BAY
Community Carpenter. Renovations, finishing, cabinets. $9.50 an hour or contract. Call Terry 595-6046.

SCOTCAN CONSTRUCTION
Renovations, additions, kitchen installations, all phases of carpentry. Call anytime 382-1883.

CARPENTER, 35 YEARS EXPERIENCE, remodeling, new contruction, free estimates. After 6pm 479-2128

COMPLETE HOME CONSTRUCTION services. Hour or by contract. Sidney and North Saanich. 656-3403, 656-0295

PERMA CONST. LTD.
FREE ESTIMATES, 384-2323

FRAMING, FINISHING, stairs, basements, patios, 658-8879

RENOVATIONS-REPAIRS
Rumpus rooms, no job too small. Robert Innes 598-2795 evenings.

RENOVATIONS, REPAIRS, finishing. Residential and commercial. Alex: 384-4350.

JORGENSEN
Drafting and Carpentry Services. Small jobs a specialty. 382-9516.

ISLAND FRAMING
652-3572

SMALL JOBS A SPECIALTY. Call 598-2920

FOR YOUR RENOVATION needs call 474-1431.

REVOVATIONS, ANY KIND, 37 years experience, 656-4947.

FRAMING CREW AVAILABLE. Call Case 652-3433.

Carpet Cleaning

THE BLUE ARMY
We're ready and waiting.
385-7755.

REGIONAL CARPET CLEANING. Steam Cleaning, living room, dining room and hallway, $45. 478-8518.

ABBA SERVICES-479-8322
Carpet and Upholstery Cleaning. Certified expertly trained technician to serve you. Free estimate.

PHIL'S CARPET CLEANING, steam cleaning carpets, chesterfields, chairs. 474-1808.

RON'S CARPET CLEANING
9c a square foot. 384-6110.

Carpets and Linoleum

EDGAR and MINER
650 HILLSIDE 388-6208
Carpets and Custom Draperies
"A PROFESSIONAL APPROACH WITH GUARANTEED SERVICE"

BEAVER HOME CENTRE
1581 Hillside 595-1225
VICTORIA'S OZITE ARTIFICIAL TURF CENTRE
You install!
We install!

HOURIGANS
CARPETS AND LINOS LTD.
FLOOR COVERING SPECIALISTS
715 PANDORA AVE. 386-2401

CARPETS AND LINO INSTALLED, reasonable rates, free estimates. Phone 384-1656.

CARPET AND LINO, INSTALLATIONS, repairs, and restretching, 595-1088.

Cement

READY-MIXED CONCRETE when you want it - we deliver on weekends. Smaller jobs a specialty. Personalized, friendly service. Phone 478-3522 (24 hrs) or 388-5464 pager 611, Small Load Cement Products Ltd, 2650 Nobhill Rd.

G AND R CONCRETE FINISHERS, all type of concrete work. No job too small. 383-8985 after 4. 388-9820.

FORMS, CEMENT WORK, steps, foundations, sidewalks, etc. Steve Laszlo 479-4756.

SIDEWALKS, DRIVEWAYS, patios. Work guaranteed. 382-4295

Cleanup Service

4 BROTHERS
ALL AREA—479-6112
FREE ESTIMATES ANYTIME
NO CHARGE AND UP
Yard, Basement, Garage, Etc.
Hauling and Bobcat Service.

COMPLETE YARD CLEANUP, trees, basements and hauling. Painting, interior and exterior, fence and gutter repairs, etc. Free estimates. Call 382-4094 anytime.

$20
Man with pickup. Anything, everything. Fill it to the brim. 478-8461

THE BLUE ARMY
We're ready and waiting.
385-7755.

CLEANUPS, BASEMENTS, gardens, composts, hauling, reasonable. 652-3758.

COMPOST AND GARBAGE hauling. 385-8611.

36 BUSINESS SERVICES AND DIRECTORY

Cleanup Service

REASONABLE CLEANUP. Yards, basements, etc. also hauling, free estimates. 479-5823, 656-5671.

TWO MEN WITH TRUCK: painting, cleaning yards, basements, any odd jobs. Reasonable rates. 383-7865

CLEANUP MAN AND EMPTY truck looking for work, reasonable. 385-7965.

CLEAN-UP YARDS, COMPOSTS and basements, prompt service, reasonable rates, 478-4943.

CLEANUPS, BASEMENTS, attics, yards, composts, and junk hauling. 658-5406.

HAULING AND CLEANUPS. Basement, yard, compost. Free estimates. Eugene's, 383-3528.

OAK BAY CLEAN-UP, BASEMENTS, composts and hauling, 658-5406.

WE HAUL AWAY COMPOST piles, scraps, etc. ½ ton truck $25 per load. 386-7377.

YARD CLEANUP, GARDENING, at fair price, call 388-4752.

Contractors

WHEATON CONSTRUCTION LTD.
General Contractors
Building Consultants
385-5702

FARMER CONSTRUCTION
Design — Renovations
388-5121

INVEST IN YOUR HOME AND improve your environment. For improvements, renovations, and great decorating ideas at reasonable costs, phone Art, 382-4295

T.&C. BUILDERS LTD.
Framing
385-5293 385-8587

DEVINE CONST
All forms of house renovations, custom homes, all trades. 658-8879.

SPECIALIZING IN RENOVATIONS. 20 year's experience. Prompt professional service. Call John: 479-0695.

JONES BROTHERS—
Custom homes, frame specialists, good prices, 656-2164, 656-3460.

ISLAND FRAMING
—652-3572—

Drafting

QUALITY HOUSEPLANS drawn to your design. 652-5757

Draperies

HOURIGAN'S
Floor Covering Specialists
CUSTOM DRAPERIES
—Bedspreads—
PROMPT IN-HOME SERVICE
715 PANDORA AVE. 386-2401

Dressmaking

PROFESSIONAL DRESSMAKING. Reasonable. Call Betty at: 384-4676.

REASONABLE DRESSMAKING. Specializing in natural fabrics. Some alterations. 592-9451

Drywall

DEPENDABLE DRYWALL. All aspects of drywall and Spraytex, free estimates, call anytime 384-0054.

"SPRAYMAN"
Specializing in all types of texture ceilings and wall, satisfaction guaranteed. 652-3601.

COMPLETE DRYWALL FINISHING. Textured ceilings and walls, no job too small, free estimates. 478-7412, 478-4689.

DRYWALL APPLICATION, taping, textured ceilings. Work guaranteed. 382-4295

Electrical Contractors

RG HELLER ELECTRIC
Resident, commercial, small industrial. Old home rewiring. Very reasonable rates. 478-4032, if no answer 385-5335.

SELF EMPLOYED ELECTRICIAN, you can't afford not to get me. All type of electrical work. Free estimates. 598-4249, or 381-6728.

OLDER HOMES REWIRED — NO down payment. We finance at bank rates with approved credit.
EDDY'S ELECTRIC—385-7666

DO YOU HAVE SMALL ELECTRICAL wiring jobs? No one is interested? Please call evenings, 652-5809.

WIRING JOBS, SERVICE calls at prices you can afford. 656-5294

EFFICIENT, QUALITY ELECTRICAL work. Large or small jobs. Reasonable rates. 595-1167.

LICENSED ELECTRICIAN will do new wiring, rewiring, stove repairs, 479-9765.

ELECTRICIAN, FREE ESTIMATES. Call Bernie 386-1094.

Excavating

MANSELL BOBCAT SERVICE. Weekend specialists. Call 478-9458, 478-2570, for leveling, backfilling, septic fields, post holes, sand, gravel or topsoil supplied, spread, leveled. Basements dug, landscaping and rockwork.

QUALITY WORK AT REASONABLE prices by reliable established Contractor. Cats, backhoe and trucking. Call Barnes Construction Services 479-2595.

ROBERTSON'S EXCAVATING
Track machine with backhoe. Roads, basements, backfilling. 595-8530.

4 BROTHERS
ALL AREAS—479-6112
FREE ESTIMATES ANYTIME
Leveling, backfilling, Bobcat service, backhoe, trucks, tractors, rototilling. Topsoil, gravel, etc.

Fencing

ISLAND CHAIN LINK
Fencing in wire or wood
Small jobs a specialty
477-0332.

EUROPEAN CRAFTSMAN, ALL types of fencing and repairs. Guaranteed work. Gordon Head, 721-3759.

Flooring and Sanding

M & M FLOOR
COMPLETE FLOOR CENTRE
Hardwood, Carpets and Linos
532 William St., 384-0343
Nights: Al, 386-3078
Mike, 652-4308

Gardening

QUALITY LANDSCAPING LTD. Pruning, gardening, maintenance and cleanup. New lawn preparation, power raking. Monthly rates, 30 years experience. Reasonable prices, free estmates. 478-1684, 478-4216.

Harvey's Landscaping
15 years experienced Chinese Gardener, new lawns specialty, fencing, garden design, all phases. 479-7078, 384-8621.

36 BUSINESS SERVICES AND DIRECTORY

Gardening

4 BROTHERS
479-6112 ALL AREAS
FREE ESTIMATES ANYTIME
ROTOTILLING, hand tillers to tractors, 24" wide to 5'.
GENERAL yard cleanups, grass cutting, edging, trimming, beds, etc. regular maintenance.
NEW LAWN preparations, older lawns repaired, landscaping.
BOBCAT SERVICE, LEVELING, SPREADING, DIGGING UNDERBRUSH ETC.
HAULING topsoil, stone, gravel, bark mulch, etc. Small or large quantity.
TRACTOR service, grass, brush.
HARD WORKING manual labourers for odd jobs. 479-6112
RESIDENTIAL, COMMERCIAL

SMALL GROUP WILL DO RAKING, digging, cutting, etc. $3.50 per hour, group rate. 2 hours, Thursdays only. 595-1151, 9-4:30.

GARDEN-CARE, LAWNS, maintenance, fall cleanups, pruning, hedges, landscaping. 25 yrs. experience, reasonable. 652-3758.

THE BLUE ARMY
One call does it all. 385-7755

JENNINGS GARDENING COMPLETE garden service, commercial and residential. 477-9869

TREES PRUNED, LIMBED. Ornamentals, hedges trimmed. Large or small. 383-8363

CREATIVE LANDSCAPING
Dutch horticultural background. 477-7882.

GARDENER, 5 YEARS EXPERIENCE, needs work. Reasonable rates, 598-1876

EXPERIENCED GARDENER, your tools, $5 per hour. Bruce: 388-9271.

GARDEN AND COMPOST cleanup. Low rates, free estimates. 386-2547.

WILLIAMS' LAWNMOWING. Dependable service; reasonable charge. Free estimates. 595-4208

Glass and Glazing

— MAYFAIR GLASS —
Residential — Commercial
Full Service Glass Shop
790 Spruce St. 384-8721

Gutter Cleaning and Repairs

WHY WAIT, ACT NOW. CLEANING, repairs, painting, etc. on your gutters and down pipes. Very reasonable, all work guaranteed. 388-4295.

G.R. STEWART HOME IMPROVEMENTS Ltd, 5" continuous aluminum gutter. Wooden gutters refurbished. 479-7086.

5" CONTINUOUS GUTTERS, special contractor rates. Old wooden gutters renewed. IRWIN INDUSTRIES, 382-5154. Free est.

Handymen

FIRST CLASS CARPENTRY. Sundecks, porches, additions, drywall and all renovations. Terry: 383-8458.

JOHN THE HANDYMAN, JOURNEYMAN electrician plus Jack-Of-All-Trades. 382-8728.

Hauling

TRUCK AND MAN FOR HIRE, general maintenance, moving and hauling. Call Ray at 388-7312.

4 BROTHERS
Pickups, dump trucks, topsoil, sand, gravel, stone, fill, bark, mulch, etc. Bobcat service. Cleanups, Estimates. All areas. 479-6112.

HAULING: TOP SOIL, SAND, manure, wood, garbage, etc. Eugene 383-3528.

¾-3 TON DUMP, CLEANUPS, Commercial and Residential. Anytime 385-7965.

QUICK SERVICE, HAULING, junk, cleanup, etc. Call Fong, 479-7078, 384-8621.

DON'S HAULING, CLEAN junk, garbage and basements, after 4pm. 478-7663.

Home Improvements

SOMERSBY
Manufacturers of custom millwork wood windows, frames and doors. Finished lumber and mouldings, sanding and resawing. Summer Hours: Weekdays 7:30-5:00, Saturdays 9-12.
Cr. Hillside and Bridge 388-6645

THE BLUE ARMY
385-7755

CANTERBURY DECORATING
Renovations and improvements. Complete decorating service. 479-3541.

THE BLUE ARMY
One call does it all. 385-7755

NO JOB TOO BIG OR TOO small. For free estimates, give us a call. 382-5412.

BATHROOM RENOVATIONS, 20 years experience. Call John: 479-0695.

Insulation

THE BLUE ARMY
We're ready and waiting.
385-7755.

Janitor Service

PROPERTY MAINTENANCE, Jones complete janitorial services, specializing in professional offices and buildings. Reliable. Competitive rates. 384-1271.

FAMILY TEAM SPECIALIZES in Restaurants, offices, houses, etc. Insured, bonded. 386-7490.

Landscaping

Ewen Landscaping
New lawns, stonework, shrubs, specializing in low maintenance landscaping. 20 years experience. Truck and tractor service available. For free estimates call 658-8109 anytime.

4 BROTHERS
FREE ESTIMATES ANYTIME
Landscaping, new lawn preparation, rototilling, leveling, hauling, topsoil. Stone, mulch, etc. Trees. Shrubs. Bobcat Service 479-6112.

Barker Landscaping
Lawn specialists, natural stone work, slate, general layout and design. Ideas, sketchings, complete garden maintenance. Free estimates. 595-8323.

SAANICH LANDSCAPING
Complete landscaping, lawns, stone walls, fireplaces, patios, driveways, sidewalks. Free estimates. Lowest price. Call day or night, 479-6490.

CREATIVE LANDSCAPING
Designing and redesigning. Artistic layouts. Free estimates. Dutch Horticultural background. 477-7882.

PORTUGESE LANDSCAPING. Stone work, rock walls, fireplaces, and landscaping. Free estimates. Reasonable prices. 595-5439

BAYD LANDSCAPING
Free estimates and reasonable prices on all landscaping requirements. 478-4047.

TONY'S LANDSCAPING AND masonry specialized in rockwork, facing, fireplaces, retaining walls. Reasonable rates. 384-7071.

36 BUSINESS SERVICES AND DIRECTORY

Landscaping

Dutch Landscaping Ltd
Professional services in design and installation of new lawns, planting, and rock walls, etc. Free estimates. 478-1023.

QUALITY LANDSCAPING LTD. 30 years experience, all phases, low prices, free estimates. 478-1684, 478-4216.

Lawnmower Service

LES'S SMALL ENGINE CLINIC
Tune-ups, overalls, sharpening. Pickup and delivery. 388-6408.

REPAIRS TO ALL LAWNMOWERS, key-cutting and sharpening service. Phone Midget Industries Ltd, 381-5414.

Locksmiths

GUARD YOUR PROPERTY with Guardian Locksmith, 592-4211. Complete mobile locksmithing service. Fast service. Reasonable rates.

Masonry

M.C. MASONRY. BIG OR small, brick or block, fireplaces, faces, veneers and repair. 598-1618.

EXPERIENCED WORKER does all types of masonry work. Call 388-6895.

CALL SIMON FOR FIREPLACES and facings. Job guaranteed. 383-8359.

Miscellaneous Service

SAWYER SHARPEN SCISSORS
840 Fort St. 388-6228

Moving

MOVING?
J & L
MOVING AND STORAGE LTD
Serving Victoria for 13 yrs, full storage facilities, boxes supplied at cost. Residential or Commercial. Hourly rates or firm price. FREE ESTIMATES, Anitques and PIANOS a specialty. PARCEL DELIVERY CONTRACTS available. Personal Service by people who care. 388-9323 8am-5pm, 6 days per week.

DRUM CARTAGE
The moving specialists. Pianos, antiques, heavyweights. Storage facilities, packing and crating. Reasonable rates, free estimates. Call 383-9861 and save $$$

MOVING???
C&M Cartage. Large or small moves. Very low rates. Phone 656-3651 or 386-3652 after 4pm.

MOVES AND DELIVERIES. Experienced, efficient, insured. Eugene's, 383-3528.

LIGHT DELIVERY SERVICE, $8.50 a call. 592-7068.

EMPTY 5 TON VAN HEADING for Edmonton. Sunday September 9. 642-4263

Painters and Decorators

W.E. FERRIDAY PAINTING, interior and exterior by experienced tradesman. No job too small, reasonable rates. 384-1513 days, 477-2843 evenings.

PAINTER, 26 YEARS EXPERIENCE, working privately. Interiors and exteriors, brush, roller, spray, minor repairs. Call Bob 478-9707.

TARTAN PAINTING AND DECORATING, Old Country tradesman, special rates for Old Age Pensioners. Free estimates. 386-7182.

CANTERBURY DECORATING
Residential and Commercial painting, vinyl hanging, spray painting, free estimates. 479-3541.

IF QUALITY AS WELL AS price is important. Call Specialty Painting at 595-4424 for a painting estimate. Fully QUALIFIED with solid REFERENCES !!!

PAINTING AND DECORATING, reasonable rates, satisfaction guaranteed. Terms. 595-4905, 479-2473.

OLD AGE PENSIONERS PREFERRED. Residential house painting. Yellow pages or Garth Glover Painting, 385-6422.

GARRETT PAINTING/PAPERHANGING, free estimates. 478-0992 evenings.

CERTIFIED PAINTER. LOW rates. Free estimates. Written guarantee. 382-3805.

JOURNEYMAN PAINTER, HAS own tools, will work by hour or contract. 478-3167.

DECORATOR
Experienced in fine wall coverings. Estimates. 474-1397.

INTERIOR/EXTERIOR PAINTING and repairs. Reasonable rates. Free estimate. 595-2109.

HAVE ALL YOUR WALL PAPERING done by a professional decorator. 386-3472.

EXPERIENCED PAINTER needs work, exterior and interior. Small plaster repairs. 592-7137

WILL PAINT AND REPAIR any rooms, $35. 385-3398, 386-8061.

WAYNES PAINTING AND DECORATING. Finest work at reasonable rates. 386-7419.

PAINTING, INSIDE AND OUT. Low rates, free estimates. 477-0876.

Paving

DRIVEWAYS, PARKING LOTS, tennis courts, subdivisions and patching. Free estimates. No obligation.
O.K. Paving Co. Ltd.
2840 Nanaimo St. 386-3414

VICTORIA PAVING CO. LTD.
652-4464 1779 Sean Heights
Driveways, parking lots, subdivisions and tennis courts. Free Estimates.

Plasterers

FRIEDRICH PLASTERING and stucco. Patching specialists, older homes stuccoed. 656-2064.

WE SPECIALIZE IN ALL ASPECTS of plaster and stucco patching. Troel textured ceilings and walls. Free estimates. 385-7543.

COLEMAN PLASTERING
Quality lath and stucco. 478-9976.

PLASTERING, STUCCO, REPAIRS, reasonable, 479-4779.

Plumbing and Heating

PLUMBING NEEDS, REPAIRS or you want to renovate? We have qualified, reputable, honest tradesmen. G. Cooper Plumbing and Heating. 382-8644. Free Estimates. Gas fitters also available.

THE BLUE ARMY
385-7755

JIM MCGREGOR REPAIRS and alterations, apartment maintenance, OAP discounts. Guaranteed. 385-9239, 384-5320.

R M & R PLUMBING AND Heating Ltd, residential and commercial, call Maurice English: 479-5117.

FURNACE REPLACEMENTS, additional outlets, and new installations. Free estimates. J.D. Herda Ltd, 479-6612

D & S PLUMBING SERVICE, alterations and repairs. Reasonable. 478-0965.

DAVID'S PLUMBING
Hot water tanks, plumbing fixtures, drain cleaning, and plumbing repairs. 386-8881

LOW COST PLUMBING REPAIRS, excellent workmanship. Why pay more? 386-6553.

REASONABLE RATE PLUMBER, 24 hour service. Free estimates, 477-5742.

36 BUSINESS SERVICES AND DIRECTORY

Plumbing and Heating

REPAIRS AND RENOVATIONS, 20 years experience. Low rates. 652-5813.

PLUMBER, FREE ESTIMATES 479-1212

Refrigeration and Air Conditioning

BURNETT REFRIGERATION. Fridges and freezers serviced in your home, 382-4134 (24 hrs)

Roofing and Siding

PARKER JOHNSTON LTD.
1855 BLANSHARD, 382-9181
"Roofing Victoria Since 1935"

SHAKES, SHINGLES AND reroofing. Free estimates. Reasonable rates. 656-3492, 386-9891.

TAR AND GRAVEL AND ALL other types of roofing and repairs. 382-5412.

ALL TYPES OF REPAIRS AND roofing. Phone Central Sheet Metal 478-1814.

Sundecks

duradek™
Vinyl sundeck floor covering for new and old decks. Free estimates. 478-0641.

Tailors

LEATHERWEAR ALTERATIONS, repairs, remodelling, cleaning and dyeing. Elley's Leather Fashions. 738 Johnson, 383-7834

OAK BAY TAILORS
Tailoring, alterations, ladies and mens quality leather alterations.
1826 Oak Bay Ave. 598-4131

LEATHER AND SUEDE ALTERATIONS. New linings, etc. Professionally done at Top Leather Fashions. 656-0331

BRITISH CUSTOM TAILORS
1311 BLANSHARD 383-2632

Tree Service

FALLER AVAILABLE
Falling, topping and limbing, big or small I do them all. Weeknights and weekends. For best prices call Brian anytime 642-4112.

CUSTOM FALLING & TOPPING. "Tree Specialists." Fully insured. 385-7013 anytime.

KEN'S TREE AND HEDGE Service. Low rates for pensioners. 383-0697, 382-5310.

ISLAND TREE SERVICE. LOW rates, fully insured, dependable. 386-3047, anytime.

TREES PRUNED, LIMBED. Ornamentals, hedges trimmed. Large or small. 383-8363

Upholstery

ACE UPHOLSTERY
477-0455
Quality workmanship. European craftsman. Free estimates.

Welding

DAYKIN'S WELDING. MOBILE welding, no job too small. Call: 386-2461.

Window Cleaners

JACK'S WINDOW CLEANING, residential and commercial, free estimates. Call 383-3481.

OLYMPIC WINDOW CLEANING. Fast, friendly service. 479-8767

WINDOWS WASHED, AVERAGE house $15. 478-9461.

38 TRAVEL

GOING TO MAUI
Kaanapali Beach
One bedroom units include all facilities. Special rates of $30 U.S. per day until Sept. 30 then $45 U.S. until Dec. 15th and $70 U.S. through till April 30, 1980. For information call 479-7117, days; or 382-7642 after 5 p.m. or weekends. Papakea

MAUI—BEACH FRONT
DELUXE 2 BEDROOM, FULLY FURNISHED CONDOMINIUMS. PLENTY OF RECREATION AND MILES OF SANDY BEACH. OFF SEASON RATES NOW AVAILABLE. BOOK EARLY. 383-4124.

MAUI
Off season rates. Deluxe 2 BR., 2 bath condominium across from sunniest beach in Maui. Book now for this summer and fall 477-3039, 383-9512

MAUI
Deluxe 2 bedroom fully furnished condominium located on a safe sandy beach. Available immediately to Dec. 23, 1979.
OK Trucking Co Ltd, 386-3414

PALM DESERT GREENS
Palm Springs, California, month of October, furnished mobile home, golf, tennis, etc. 388-5277.

WAIKIKI, LOVELY CONDOMINIUM available November, December. Beautiful view. Pool 656-4976

WAIKIKI CONDOMINIUM, fantanstic view, September to December. Call after 4, 592-4659.

39 PERSONALS

IF YOU ARE PLANNING TO BE married early in 1980 and you would like your wedding to be 'the talk of the town', we would like to hear from you. A unique opportunity to receive an expense paid wedding on stage...from invitations to the reception to the honeymoon! Selection by a panel of judges; wedding to take place January 20, 1980. Please send name, address and photo of bride and groom to Box 1220, Victoria, V8W2S5.

GENTLEMAN, VARIED INTERESTS, wishes to meet single, widowed or divorced lady (not separated) 24-30 yrs. Non smoker, social drinker, no drugs, average looks and intelligence, slim, likes home life, possible marriage, willing to reside 50 miles outside Victoria. Phone No. and photo if possible. Victoria Press Box 195.

HAPPY BIRTHDAY SINGLES Scene Club - now one year old! Join the fun - activities include badminton, parties, dances, trips, etc. A social non-profit group open to all unattached people. Call 384-4987 or 479-6050. See our ad in today's Coming Events.

JAY SINNER, LAST-KNOWN address British Columbia, or anyone knowing his present whereabouts, please contact Victoria Press Box 155 on a matter of urgent, personal concern.

LONELY LADY WISHES TO meet sincere sweet and handsome gent, 60-65, nonsmoker, nondrinker, enjoys drives, travelling, homelife etc. Victoria Press Box 158.

VIVACIOUS PETITE BLONDE career girl, new to Victoria, divorced and in early 40's is looking for someone special. Victoria Press Box 180.

PREGNANT AND SINGLE? Child birth preparation classes for single mothers designed specially for you. 477-1826 (8am-4pm)

ATTRACTIVE COUPLE WOULD like to meet younger lady for friendship and mutual pleasures. Victoria Press Box 210.

WHO CARES IF YOU ARE pregnant? Birthright does. Phone 384-1431.

FREE FOR THE ASKING - A listener who cares. Call NEED Crisis Line at 386-6323 - anytime.

39 PERSONALS

PARENTFINDERS
474-1961, 382-7417

IOLA. THERE IS NO DANCE ON Friday. It is Sat. Doug

40 BUSINESS PERSONALS

Unattached?
and fed up with the discos and clubs and the "Plastic" people you've been meeting???
If so, take the first step to social happiness by calling us.
VICTORIA
382-4434 or 382-5122
VANCOUVER
684-1593 or 684-2058
PERSONALIZED DATING SERVICE
See our television ads on Channels 5 & 12

DIVORCE!
QUICK-INEXPENSIVE
We prepare your divorce papers over the phone — fast. For more information call Self-Counsel Services, the law office of Jack D. James, M.B.A., LL. B. TOLL FREE 112-663-800-3035 (in Vancouver area call 986-3366).

BE INCLUDED. LOCAL HOUSEhold help directories, Victoria and Saanich Peninsula. Babysitting, housecleaning, yardwork, shopping, typing, miscellaneous. Send name, address, phone number, area served, service provided, etc., and $1 to Box 2097, Sidney, V8L 3S6

THIS MAY CHANGE YOUR LIFE. Limited number of enrollments-6 week licensed professional bartenders course available. Registration at Red Lion Inn, September 13,14, from 4-8 pm. Information, 595-4670 between 2 and 8 p.m.

COULD YOU BE A T.V. ACTOR?
Children and adults-trained by one of Canada's top television schools in T.V. commercials, films and dramatic T.V. International T.V. Academy, 847 Hamilton St., Vancouver, 684-1511

MRS. AMELIA, PROFESSIONal Tarot Card, Card and Tea Cup Reader. Now Reading by appointment only. 9am- 9pm daily. 595-5606.

SAVE TO 90% WEEKLY ON groceries! Guaranteed! Information: Rush stamped envelope! Vezina Services, #305-1825 Haro St. Vancouver, B.C. V6G 1H4.

HATE EXERCISING? TRY Slendertone. Read and let the machine trim up flabby muscles. Approved by doctors, used by Muhammid Ali. 385-7424.

INSTANT CASH FOR B.C.R.I.C. Shares! Harbour Square Ticket Sales, 910 Government. 381-6114.

HYPNOSIS
Weight control, smoking, personal problems, stress.
Call 382-4092 for appt.

ROAN SOUND PRODUCTION. Tape Duplication, Recording Services, Weddings, meetings, etc. 384-6110.

CONFIDENTIAL PROFICIENT, and realistic personal problem solving. Pragmaticus Counselling Service. 385-1134.

PROFESSIONAL TYPING AND secretarial services. Prompt, efficient. Fairfield. 385-9546, 384-7071.

UNEMPLOYED? RESUMES professionally prepared. Free estimates, 24-hour service. Telephone 385-6145.

PORTRAITS OF DOGS, CATS, horses by well known artist. Karl Michel, P.O. Box 1481, Summerland, B.C. V0H 1Z0. 494-9332.

TRUCK GOING TO CALGARY, needs load or passenger to share expenses. Jud, 385-8360 Monday after 6.

CARD READING IN DEPTH
Seventh Year 652-1765

TELEPHONE MESSAGE Relay Service. $15 a month. Phone 384-7071

MRS. PAYN-JONES, TRANCE medium, questions answered. 386-3603

LONELY? WRITE EMILY Quest Friendship Bureau. Confidential. PO Box 5220, Victoria

DINE OUT AT DISCOUNT prices with Victoria Diners Services, 592-7680 or 382-1510

CONVERSATIONS UNLIMITED 479-0097. Executive Escorts. 388-6275 pager 2721.

FOOT TREATMENT. PHONE Monika at 478-1245.

42 EDUCATION

INCOME TAX COURSE
Classes Begin Sept. 17
H&R Block will teach you to prepare income tax returns in a special 13 week tuition course.
—COURSES COVER CURRENT TAX LAWS.
—ENROLLMENT OPEN TO ALL AGES.
—NO PREVIOUS TRAINING OR EXPERIENCE REQUIRED.
—FULL OR PART-TIME EMPLOYMENT WITH US AVAILABLE TO QUALIFIED GRADUATES.
For details and class schedules, please write:
H&R BLOCK
(Canada) Ltd.
2000 DOUGLAS ST.
VICTORIA, B.C. V8T 4L1
Or PHONE: 388-6813
Monday thru' Saturday

LEARN TO DRAW
Comprehensive instruction for beginners in pencil and ink. Lessons begin Sept. 19th. For further information call Whale's Art Material, 385-5525 or 595-5639 evenings.

ART CLASSES
ADULTS, general or portrait drawing and painting, day or evening. CHILDREN ages 5-12, Saturday pm, the Studio of Tine Andriessen Booth, 598-1358.

GYMNASTICS
Registration now. John Herb Gymnastic Academy. 386-0611 or 474-2904.

SPANISH
Tutoring and conversation by qualified Argentine teacher. M. Wheelock, 598-7259

COLQUITZ PRESCHOOL (PARent owned) serving Wilkinson, Burnside, Helmcken and View Royal has openings for 3,4 and 5 yrs. $20 per month. 479-3432.

ART APPRECIATION AND creativity, art taught the way the masters learned it. Only serious students age 12-15 need apply. Call 381-6218 after 5.

FOREST GLEN PRE-SCHOOL for children 3 to 5 years. Enriched programme of learning through-play. 5370 Lockside Dr. (Cordova Bay area). 658-8673.

FRENCH, RELAXED HOME atmosphere, kids and younger adults, 2 evenings per week, 10 week session, $100. Call evenings, 592-4849.

TUTORING— PROFESSIONAL help by experienced teacher. French, math, new and old methods. 598-2331.

PROFESSIONAL TUTORING all grades French, Math, Science, History, Geography. Call 381-6218 after 5.

POTTERY CLASSES
Hand, wheel, glazing and firing. Fall session begins soon. Limited spaces left. 656-5377.

ART, PHOTO RE-TOUCH AND air brush classes, oils and drawing. 595-4756 evenings.

CERAMIC LESSONS IN COLwood area. For more information call 478-7921.

TUTORING ELEMENTARY grades. Special education pupils welcome. Phone 595-4764.

42 EDUCATION

REQUIRE TUTOR, 2 BOYS, grades 10, 11. Math, Socials. 652-1777

43 DANCING

SINCLAIR ACADEMY OF Dancing. Near Hillside Shopping Centre. Preschool to adults. R.A.D. B.A.T.D. Ballet. Jazz. Tap. Fully qualified staff. Exams. Recitals. Competitions. Limited enrollment, some space available, call 592-4653.

ROYAL OAK DANCE STUDIO Tap lessons for preschool to adult. Register now for classes starting September 18th, limited enrollment. Phone Janice MacDonald (Tooby) 384-6725 after 5 pm.

GYMNASTICS
FALCON SCHOOL
Now registering for Fall classes. Call Head Coach Mrs. Klinovsky 477-5981.

DIDI FAMOUS BELLY DANCer from Europe is starting new courses on Mon. Sept. 10 from 10-11 am. and 6-7 pm. Register now. Corner Quadra and View. 386-7821

DISCO
"FOR FITNESS & FUN"
At the Dance Village, 576 Johnson. 385,2414, 477-6338.

THE BALLET SCHOOL NOW registering for September, beginners 4 to 12 and Adults. North Douglas area. Laraine 383-3662 or 385-6376.

INTERNATIONAL FOLK dancing, beginners classes Sept. 26th, Gordon Head Hall, 4146 Tyndall, 8:30pm. Information Ivan 598-6888, Audrey 477-6017.

50% OFF - $1.50/HOUR, September only. Modern, jazz, disco. Dancenergy, 1322A Government. 384-3841.

60 FUEL

CUSTOM MILLED BEAMS, mantlepieces. Red and Yellow cedar, fir, clear and common. Air dried hardwoods. Cedar fence slabs. 10¢/ft. Julius 385-9679.

WESTCOAST FIREWOOD
Alder, split and delivered, $55 per cord.
479-5295 between 7-9 pm

SEASONED ALDER, $65 PER cord, split and delivered. $55 unsplit. 477-5150.

DRY SEASONED ALDER, split, immediate delivery. 595-2261.

LOTS OF FIREWOOD FOR sale, $35 half cord, $60 a cord. Split and delivered. 642-3696 ask for Gord.

PRESTO LOGS: 240 FOR $44. Carried in $49. Eugene 383-3528.

FIREWOOD FOR SALE BY pickup load. 592-6806.

FIREWOOD DELIVERED. $45 per cord. 478-2329

63 TIMBER

TIMBER WANTED
Standing or felled
Top Prices Paid
385-7013
GLACIER LOGGING LTD.
"The Professionals"

WANTED TIMBER
FELLED, BUCKED or STANDING
Fir, Cedar or Hemlock
Ideal Sawmill
Ltd. 385-0441

LOGS WANTED, SUITABLE for building a log house, approximately 12"-13" diameter. 479-8306.

CONTRACT FALLING
For good dependable production at excellent prices call 642-4112.

WANTED: STANDING OR feld Alder, fair price paid. Contact 478-6075 after 6.

APPROX. 5000 FT FUR LOGS, dried and peeled for log house. 382-6072 evenings.

65 BUILDING SUPPLIES

HOME LUMBER & Building Supplies
470 Ardersier Rd.
385-8711

Doors—Doors
Embossed Walnut
No. 1 Select H/C
Prefinished 1⅜" thick x 6'8" High
2'0"-2'4"-2'6", 2'8"-2'10"-3'0"
C/W Prefinished Edges
All Sizes Only $14.95

Pre Hung Units
Above units available prehung c/w 2 sets emb. casing and emb. jamb. Set Ready to Install.
Only $41.50

Louvered Bifolds
#1 Select Mahogany c/w hardware

	½ Louver	Full Louver
2668	$38	$34
5068	$74	$65

Duroid Shingles
210 wt. No. 1 Asphalt self seal. All colours in stock, per bundle. $8.95

INSULATION
FIBREGLASS
PRICE PER 1,000 sq.ft.

R12—4"	$145
R20—6"	$255
R28—8"	$345

GYPROC
Price per 1,000 Sq. Ft.

½" GYPROC	$115
⅝" FIRESTOP	$155
STUCCO WIRE	$32.95
PERMAX	$5.95

PLYWOOD
D UNSANDED

4x8—⅜"	6.50
4x8—⅝"	10.50
4x8—¾"	12.95

SANDED FACTORY

4x8—¼"	7.95
4x8—⅜"	10.95
4x8—¾"	$16.95

LUMBER
STD. & BTR. FIR

2x4—92¼ Pet stud	$305
2x6—92¼ Pet stud	$310

STD & BTR. HEM.

2x4—92⅝ Pet stud	$275
2x6—92¼ Pet stud	$285

Deliveries made anywhere on Vancouver Island and Gulf Islands. Before you buy compare our prices. For quality, service and guaranteed savings, phone:
386-3374, 385-8711

65 BUILDING SUPPLIES

JUBILEE BUILDING SUPPLIES Ltd.
Try Us For Price On The Following
Insulation
Drywall
Stucco Wire
Duroid Roofing
Permax
Polythene
Jenn-Air
Merit Kit Cabinets
(Opposite Town & Country Next to MacDonald's Bakery)
574 CULDUTHEL RD. 388-5412

Butler Brothers Supplies
2046 Keating X-Road
652-1121

YARD SPECIALS
2x3 6' Fir shorts 53¢ ea.
2x4 KD Spruce studs 99¢ ea.
1x4 8' KD Spruce 48¢ ea.
2x4 Econo Fir 10¢ per lineal ft.

PLEASE NOTE OUR NEW SATURDAY HOURS ARE FROM 8:30 A.M. TO 5:30 P.M.

NORSECRAFT HARDWOOD
Industries Ltd.
383-4233
NOW IN STOCK
PONDEROSA PINE
NORTH AMERICA
ALSO: Open Saturday All Day
331 David St. 383-4233

S.S. LUMBER 6535 FORD RD. Duncan opposite forest museum up Drinkwater Rd. second road on the right. Special 78"x12" cedarbevel siding $335 BM. ¾"x6" cedar bevel siding $265 BM. 1x6 channel siding $465 BM. Phone 746-5041.

SAANICH LUMBER YARDS
We have moved to our new and larger location. Please come and see us soon.
1496 Admirals Road
385-2486

SLUGGETT & BROWN JOINERY
Wood Windows, Doors, Frames
526 DISCOVERY ST. 382-3011

EXCELLENT SHAKES
18" barn shakes. Good supply. $55 per square. 652-4368.

EXCELLENT SHAKES
18" barn shakes, good supply, $55 per square. 652-4368.

FIR FLOORING, USED, EXcellent condition, ¾"x3¼", 465 sq. ft. 382-9637.

HAVE CEDAR AND FIR, WILL custom cut. Beams, siding, etc. 642-3723.

FIREPLACE MANTLE PIECES available in yellow cedar, maple, worm wood, yew. 642-3723.

USED BRICKS FOR SALE. 35¢ or 25¢. 642-3230

70 MUSICAL INSTRUMENTS

SCHOOL BAND INSTRUMENTS
We carry the largest stock of rentals on Vancouver Island. We also service what we rent or sell.
NELSON'S MUSIC
1315 Government 385-9728

BAND PROGRAMS
New lower lease rates. All lease payments apply to purchase. 30% discount on lease instruments, 40% discount in outright purchases with a buyers protection plan. All types of instruments available including oboes, French horns, guitars, etc.

Pamus
386-8475
CHARGEX—MASTERCHARGE
MUSICAL INSTRUMENTS
1108 Blanshard (at Fort) 386-8475

USED PIANOS
Wide selection of reconditioned and guaranteed, upright pianos at
Scott
PIANO & ORGAN
1400 BLANSHARD 386-2434

GREAT GUITARS

1973 Gibson Les Paul Custom	$695.00
1966 Gibson S.G.	$395.00
Odyssey Hawk	$450.00
Music Man Stingray	$675.00
Ibanez Les Paul Custom	$595.00
Fender Telecaster	$485.00

Martin Strings still $4.25 a pack
SOFT SOUNDS MUSIC
THE GUITAR SHOP
535 Yates 381-5814

HAMMOND ORGAN
$995
Floor model, Dolphin with automatic rhythm.
KEN PEAKER
and
BARBARA CRAWFORD
SOUND OF MUSIC LTD.
1517 Quadra 383-0239

1 ONLY
SUPER GENIE BY LOWREY, tip-top condition $1695
Gleeson Music City
HOME OF HAMMOND ORGAN
714 FORT 388-9632

SCHOOL BAND RENTALS
Also a good selection of music stands, book stands and accessories from
HALL-FAIRFIELD MUSIC CENTRE
728 FORT 385-3307

CONN STRUMMER ORGAN, absolutely top condition, $1595. Gourlay Upright piano, $895.
PORTER MUSIC
725 CALEDONIA 382-9542

CASTLE MUSIC
Sales—Service—Instructions
477-7625
See ad under 71 Music Teachers

RICHARD DENZIL
PIANO TUNER—TECHNICIAN
Regulation, repairing, rebuilding.
388-9295

NEW YAMAHA D-80 ORGAN featuring synthesizer keyboard, qualified buyer take over payments. 598-7557 after 5.

70 MUSICAL INSTRUMENTS

FENDER
Sunburst Telecaster rewound pickups, maple neck, one of the best, $500. 479-0526.

WANTED: A GOOD USED piano, Canadian made, preferably apartment size. Please phone 642-4238.

GRANGE EUPHONIUM, EXcellent condition, $200. Phone 383-7040 after 7 pm.

PUMP ORGAN, WOODSTOCK, believed to be 1910 vintage, actively used, nice tone, asking $300. 383-5520.

FB-185 HORNER ACCORDION, three months old, black with silver grille, with case. New: $2200; asking: $1500. 478-5481 after 5.

WURLITZER ORGAN, EXCELlent condition, many features, $2450, model 545. Phone 382-1535. Or 652-1602 after 8 pm.

WURLITZER FUN MAKER touch tone organ, stool and music, new condition. $1000. 595-8869.

GALANTI X-300 ORGAN, 2 KEYboards, peddles and drums with magic cord. $750. 385-3665 after 4:30.

McMUSIC IN COLWOOD
2244 Sooke Road 478-4622
Mon.-Fri. 10-7, Sat. 9-6

ONE FENDER SUPER REverb amp. One Fender Telecaster guitar. Phone after 5, 382-3240.

FENDER JAZZ MASTER AND twin reverb amps. Together $900, or best offer. 656-4657 after 5 on weekdays.

ARTLEY FLUTE, PROFESsional model, 38-0. Phone 385-3097.

YAMAHA 12 STRING, $140. Will consider trade for good 6 string. 388-7337.

PIANO, WURLITZER, 5 YEARS old, good condition, offers. 595-1428.

MANN LES PAUL AND PEVEY amp., backstage 30, $450. 474-2747.

OLDS B FLAT CLARINET, very good condition, $95. 592-2373.

TRUMPET IN GOOD CONDItion. Metal folding music stand. 598-1003.

FRAMUS ACOUSTIC GUITAR, case and books, asking $200. 386-4188.

ELECTROHOME ELECTRONIC organ, with built-in rhythm, $650. 479-6918

GIBSON J160E, APPROX. 25 years old, offers. 595-4643 after 6.

B FLAT TENOR SAXAPHONE, excellent student instrument. 386-8693 after 6pm.

MASARU MATANO CLASSIC guitar with case. Reasonable. 479-9576.

MAGNUS CHORD ORGAN, $90. 8-piece snare drum kit, $40. 656-7062.

HAMMOND B3 AND LESLIE speaker. Excellent condition. 383-2793.

SCHILLER SPECIAL UPRIGHT Grand piano, good shape, $575. 382-9818.

UPRIGHT PIANO, GOOD CONdition, $900. 15" J.B.L. in box $250. 383-3069.

HAMMOND EVERETT ORGAN with bench, book. Good condition. $500. 382-2496.

WURLITZER ELECTRIC piano, in very good condition. 656-6345.

120 BASS ACCORDIAN, WITH 7 treble switches. Very good condition. 477-5852

PERFECT CONDITION UNIvox junior Les Paul copy $300. Robert after 6, 598-5314.

ANTIQUE PIANO, BEAUTIful. As is, $400. Interested phone 479-9385.

WURLITZER SPRITE FUNmaker organ. As new, ½ price. 477-1431.

FARFISA ORGAN, 2 KEYboards, built in beat box, top condition. Asking $800. 479-5161

¾ SIZE AND FULL SIZE STUdent Violin. Maya 6 string acoustic guitar. 385-6574.

B FLAT TENOR SAXAPHONE. Good condition. Asking $225. 385-5492.

COMPLETE PROFESSIONAL PA system (JBL) 388-6716.

AUTO HARP, 15 BAR, NEW, IMport, very reasonable. 592-0083.

BAXTER 5-PIECE DRUM SET, complete, asking $400. 479-7680.

STUDENT FOLK GUITAR WITH case, $65. Phone 388-6592.

TRUMPET, GOOD CONDITION. $110. 477-8618.

ANTIQUE PIANO FOR SALE, good condition, $550. 478-5435.

OLDER, ROSEWOOD, UPright, piano, $300. 386-2596 after 5 p.m.

FENDER TELECASTER, $400 firm. 478-2606

WINTER APARTMENT SIZE piano, $950. 592-9146.

RHODES SUITCASE 73 ELECtric piano, new, $1850. 721-3409.

SUSUKI VIOLIN, ½ SIZE. EXcellent condition, 477-1791.

¼-SIZE NAGOYA SUZUKI #2, $90. 479-4509.

1977 YAMAHA BK7 ORGAN, new condition, $1500. 595-6739.

GEMEINHARDT FLUTE FOR sale. $150. 595-7626

48 BASS PARROT ACCORDIAN, $175. 652-1890.

SUZUKI ½ SIZE VIOLIN. $75 OR offers. 479-5560

A SPECIAL GUITAR
An odyssey Carve Top in striking bird's-eye maple with something extra- an MXR graphic EQ builtin. Pick ANY sound and come hear it. Complete with deluxe road case at $1095.
ONLY AT
McMusic

71 MUSIC TEACHERS

MUSIC for PLEASURE at PORTER'S
"ENROLL TODAY"
FOR THE BEST OF
"PROFESSIONAL INSTRUCTION"
on the following instruments
—PIANO—ORGAN
—ACCORDION
—FLUTE—CLARINET
—SAXOPHONE
—TRUMPET and TROMBONE
—DRUMS
—GUITAR
Classical—Folk—Rock—Jazz
—BASS GUITAR—Jazz Bass
—BANJO
—VIOLIN
—MANDOLIN
WE WELCOME NEW STUDENTS! RETURNING STUDENTS PLEASE CONFIRM YOUR APPOINTMENTS IMMEDIATELY.
Teaching "Victorians" continuously for 27 yrs.
BERNIE PORTER MUSIC
725 CALEDONIA 382-9542
NEAR THE "BAY"
PARK FREE

PROFESSIONAL PIANO LESsons your home. View Royal, Colwood, Metchosin. Toronto Conservatory grades 1-10. 478-3126.

71 MUSIC TEACHERS

$5 MUSIC $5
$5 LESSONS $5
Catering to the Gordon and Oak Bay areas. Featuring top flight private instructions in: GUITAR: Classical, Folk, Rock, bass. KEYBOARDS: Classical, Piano, Jazz, Rock. SYNTHESIZER: Theory and Technic. DRUMS, CLARINET, FLUTE and MORE. Conveniently located in the Cedar Hill Mall (just behind McDonalds on Shelbourne). Register now and receive a cash rebate at the completion of fall term. Please call
CASTLE MUSIC
477-7625

THE MUSICMETHOD
1400 Blanshard at Johnson
PIANO, ORGAN
GUITAR, ACCORDION
Popular & Classical
Traditional & Gospel styling
Theory, Orff & Kodaly
Improvisation
Suzuki & Music Readiness
Age 3 up
382-8244

CADBORO BAY MUSIC STUDIO
Mrs. C. Rummel A.R.C.T., A.T.C.L., R.M.T.
477-3650, 384-7071
Specialising in harmony, counterpoint, analysis, history. Also all levels piano and rudiments.

FULLY QUALIFIED PIANO INstruction. Popular or preparation for Toronto or Victoria Conservatory of Music exams grades 1-6. Your home or mine. Phone 382-1535. Or 652-1602 after 8 pm.

CAROL M. RAYFUSE ARCT and RMT piano and theroy, now accepting new students, Gorge Vic West and Esquimalt areas. 385-7283.

REGISTER YOUR CHILD NOW for Suzuki piano (age 4 up) instruction, or Royal Conservatory. Gordon Head area. Mrs Hooper, ARCT, RMT, 477-9208

PIANO INSTRUCTION IN GORdon Head area. Preparing students for Toronto Conservatory Exams. Phone Jim Anderson: 477-6439.

EXPERIENCED PIANO teacher, accepting new students for fall term. Children, adults. 479-2210, Lakehill

IAN WESTMACOTT ARCT RMT Singing teacher, specialist in remedial voice production for singers and speakers. 477-3941.

PIANO INSTRUCTION, STARTing September. Specializing in beginners. Willows area. 598-8130.

LEARN POPULAR AND JAZZ piano. Your home. Fully experienced teacher. Very reasonable rates. 477-0366.

PIANO LESSONS, SAXE POINT area. Specialize in beginners, 385-0287 Barbara Freeman ATCM and LRSM.

CLASSICAL AND FLAMENCO guitar lessons and tutoring for Toronto Conservatory exams Grades I-X. 479-6115

PROFESSIONAL JAZZ GUItarist has openings for intermediate to advanced students. 383-2793

PIANO AND THEORY LESsons, Jubilee area, preparation for Toronto Conservatory exams if desired. 592-7823.

PIANO INSTRUCTION BMUS. Accepting advanced adult and beginning students, 721-5148.

EXPERIENCED SINGING teacher, University area. Phone Mrs Doreen Thompson, 477-0915.

POPULAR PIANO, ORGAN, AC cordion and Guitar Lessons Brentwood, Keating, Prospec Lake areas. 652-2392.

NOW TAKING PIANO AND theory students, Vic West area. 388-4129

JAZZ PIANO AND SYTHEsizer. Theory and practical. 383-2793.

ACCORDION LESSONS. Instruments can be rented. Rental applies to purchase. 384-2111

WANTED: QUALIFIED ORGAN teacher, Gordon Head area. 477-8039.

QUALIFIED PIANO INSTRUCtion, Ross Bay area, 598-4173.

77 MOTORCYCLES

KAWASAKI SUZUKI
SUMMER CLEAR OUT
OF 79 MODELS
GREAT SAVINGS
USED BIKES

78 Suzuki GS 550	$2,200
78 Suzuki GS 750E	$2,495
73 Suzuki GT 185	$500
75 Suzuki A 100	$375
76 BMW 75/6	$3,500
77 Yamaha XS 500	$1,295
78 Yamaha 750	$2,300
75 Honda GL 1000	$2,990

FREDERICK MOTORS LTD
616 Queens 383-0823
D-00834A

USED BIKES
From Mini-To-Mighty
OVER 40
To choose from
All reasonable offers accepted.
MULLINS MARINE
921 Yates St. D5245
382-1928 382-4515

Harley-Davidson
SUPER SPECIAL
2 ONLY
1979 XLS Sportsters
$5100
(Reg. list $5895)
BROOKLANDS Motorcycles
937 Fort 383-5926
DL6121

BUSINESS IS GREAT!
Come in and find out why.
MOPEDS
VESPA Scooters
18 Models to Test Ride
CASH FOR USED MOPEDS
Island Motor, 385-2515
602 Esquimalt D-1920A

1974 HONDA CB 350 TWIN, NEW battery, new tires, new swinging arm bushings, rebuilt top end, engine only needs puttig together, all new parts there. Worth $600 will sell as is for $250 or nearest offer. This includes 2 helmets, workshop manuals and leather jacket. Call after 6 pm, 382-9893.

1977 IT 400 YAMAHA, VERY good condition. New tires, 2 sprocket sizes. $900. 652-4606.

77 MOTORCYCLES

YAMAHA SALE
79 MODELS

XS 1100 SPECIAL	Reg. $4,749 SALE $4,299
XS 1100 STD.	Reg. $4,499 SALE $3,999
XS 750 SPECIAL	Reg. $3,649 SALE $3,299
XS 750 STD.	Reg. $3,449 SALE $3,199
XS 650 SPEC.	Reg. $3,049 SALE $2,899
XS 650 SPEC. II	Reg. $2,899 SALE $2,599
XS 400 F	Reg. $2,089 SALE $1,899
XS 4002 F	Reg. $1,939 SALE $1,649
RD 400F	Reg. $2,039 SALE $1,849

TRAIL

XT 500 F	Reg. $2,299 SALE $2,099
DT 250 F	Reg. $1,789 SALE $1,549
DT 175 F	Reg. $1,489 SALE $1,349
TY 175 F	Reg. $1,509 SALE $1,339
DT 100 F	Reg. $999 SALE $929
MX 100 F	Reg. $909 SALE $839
YZ 100 F	Reg. $1,339 SALE $1,199

MINI

YZ 80 F	Reg. $859 SALE $769
GT 80 F	Reg. $799 SALE $739
GTMXF	Reg. $708 SALE $649

All prices include freight and set up.
MULLINS MARINE
921 Yates St. D5245
382-1928 382-4515

HONDA SUPER SALE
ROAD

79 CM185	Reg. $1,489 SALE $1,299
79 CB400TI	Reg. $1,839 SALE $1,599
79 CB400TII	Reg. $2,039 SALE $1,799
79 CM400A	Reg. $2,349 SALE $2,049
79 CX500	Reg. $2,999 SALE $2,699
79 CB650	Reg. $2,999 SALE $2,699
79 CX500 DELUXE	Reg. $3,199 SALE $2,899
79 CB750K	Reg. $3,349 SALE $2,999
79 GL1000	Reg. $4,499 SALE $3,999

TRAIL

79 XL125	Reg. $1,379 SALE $1,259
79 XL185	Reg. $1,539 SALE $1,399
79 XL250	Reg. $1,839 SALE $1,599
79 XR250	Reg. $1,939 SALE $1,799
79 XL500	Reg. $2,249 SALE $2,099

PLUS
NEW 77
CT125 Trails
$989
MULLINS MARINE
Your Honda Headquarters
921 Yates St. D5245
382-1928 382-4515

MUST SELL 1973 650 YAMAHA, semi chopped, new custom tank, custom paint job. $1200, best offer. 598-4407, 383-7397.

'78 MOPED, LARGEST MODEL with double seat, like new, $450. Will consider 14' boat on trade. 656-3276.

77 MOTORCYCLES

VICTORIA HONDA
Harley-Davidson
2851 DOUGLAS 386-8364
DL5854

1972 HONDA CB350, RUNS very well but needs top end gasket soon. Replacement value of accesories alone over $800. Will sell before Friday 14th for $600 firm. 656-4475.

1978, LIKE NEW, MOTOBEcane moped. Top model. Just government inspected. Complete with turn signals, passenger foot rests, and 2 helmets. $550. 595-3758.

1978 YAMAHA XS-1100. PURchased March '79, less than 2000 miles, still under warranty. $3600 firm. Evenings 592-4104.

76 YAMAHA RD400, EXCELlent condition, modified for fast street use, helmet included, $950 firm. 652-3879 between 6-8 pm. Rob.

1975 HONDA 360, VERY GOOD condition, windshield, crash bar, saddle bags, helmet, $900. 478-7930.

YAMAHA ENDURO 100, GOOD condition. Excellent road and trail bike. 3000 miles. $450. 479-4643.

1978 HONDA 400 TWIN, EXCELlent condition, must sell, $1500 OBO, 479-0551.

76 YAMAHA RD400, PISTONS, low bars, clean. Also Rickman faring and seat. 652-5517, 652-2704

1977 HARLEY DAVIDSON 1200 cc, fully chopped, $5500 firm. Call after 7, 652-4546.

'74 YAMAHA TX 500A, FAIRing, saddle bags and more. $1100 or best offer. 479-0763.

1974 HARLEY DAVIDSON, 90CC motor, asking $175. Needs tune-up, 479-1418.

1976 HONDA 750 CHOPPER, 836 kit, rebuilt engine, many extras. Must sell, $1200. 598-1341 5-7 pm.

58 HARLEY, PANHEAD, 2500 miles on rebuilt, $4500. 382-3395, 479-9960.

'76 HONDA 175 XL, EXCELlent condition, offers. 477-6555 after 5:30.

FARING, FITS OLDER HONDA 750. Brand new Electro open face helmet. 598-5038

78 YAMAHA RD400, LOW BARS, Cibie light, excellent condition. $1450 or offers. 592-7464

1978 HONDA 750K, WINDJAMmer lowers. Excellent condition. $2400. 474-1826.

TWO DUCATI MOTO-CROSS bikes. Basket cases. Offers. 658-5632

72 500-4 HONDA, FAIRING, 4-1 exhaust, backrest. $1200. 477-0885 after 6

1949 HARLEY PANHEAD, fully chopped. Phone 595-6252 after 4 pm.

250 MONTESA, REBUILT motor, good condition, $600. 652-3753.

1975 CAN AM 125 T AND T, EXcellent condition. As new. $550. 477-5108

1978 SUZUKI 550, LIMITED EDItion, excellent condition. $1,800. 384-7004.

1977 SUSUKI RM80, EXCELlent running order, $485. 748-1527 Duncan.

1978 HONDA 754, 5 MONTHS old, asking $2900, extras. 381-6839, Terry.

1973 TRIUMPH BONNEVILLE, good shape, must sell, $800 or best offer. 386-8424.

1965 305 DREAM, 1968 250 ANGlian trials, 1975 250 Harley, Yamaha 60 and 80 parts. 479-1390.

750 YAMAHA, ONLY 7500 miles, $950. 595-1633.

73 HARLEY DAVIDSON SPORTster $2650. 384-2803.

1974 HONDA 250MT ELSINORE, rebuilt motor, offers. 384-4452.

77 SUZUKI RM80, EXCELLENT condition, Call 474-2464.

1977 YAMAHA 400CC ENDURO, must sell. Phone 479-5403.

MOPED, 1975 BATAVUS, 3700 miles, $300 with helmet. 385-8063.

1975 YAMAHA 100, $385. 478-4103.

72 650 YAMAHA. $1300. ONE week only. 595-4429

1977 YAMAHA TY175D $850, 479-5633.

YAMAHA 100 ENDURO, $395. 1291 Garkill Road, 477-3562.

1976 MOTO GUZZI 850-T, EXcellent condition. Phone 479-3401.

1977 HARELY DAVIDSON Super Glide FX. Phone 595-5045.

1969 SUZUKI 500 CC, REBUILT, $700. 384-9765.

360 HONDA C.B. $750. 382-2510.

78 BICYCLES

BOB JACKSON, RACing/touring bicycle, handmade frame, yellow. Durace, Campanola equipment. $550. Must sell. Sheila 656-5931, 387-6311.

YELLOW TORNADO 10 SPEED, 21", good condition with extras. 598-5787.

BOYS HARRIER 5-SPEED, 17" frame, fair condition, $35 or best offer, 598-2948, 3-5.

BOYS CCM 3-SPEED MUSTANG bicycle. Good condition. $45. 598-7681.

MEN'S 10 SPEED BIKE, VERY good condition. $75. 642-3555

RALEIGH 10-SPEED, 25", near new. $160. 658-8942.

MUSTANG BIKE FOR SALE. Offers. After 5, 382-1164

BOYS 20" BIKE, $25. 386-4188.

80 BOATS and MARINE

CAMPIONS
DOUBLE EAGLES
SUNRUNNERS
JOHNSON Outboards
ROADRUNNERS Trailers
bob whyte marine ltd.
SALES AND SERVICE
Corner Harbour and Resthaven
656-7286, SIDNEY
OPEN EVERY DAY
9 A.M. 'TIL 6 P.M.

HONDA OUTBOARD SALE

7.5 H.P.	$749
9.9 H.P.	$899

SHORT SHAFT ONLY
Very Limited Quantity
AT
MULLINS MARINE
925 Yates St. 382-4515

HARBOUR MACHINE LTD.
CHRYSLER—VOLVO
Marine gas and diesel engines
Complete Propeller and Shaft repairs
One day service when necessary
Custom Machine and Welding work
31 Erie Street 383-6555

HOLIDAY'S OVER, NOW MUST sell. 22' Sea Ray hardtop, 188 Mercruiser, F.W.C. Bennet trim tabs. Johnson CB. Lowrance 460 sounder. Galley pack. Anchor pack. Heater. Dual batteries. 8' dinghy. Compass. Spare prop. 300 hours. 8000 pound E-Z Loader trailer, and electric winch. Very clean. $16,500 or best offer. 479-2998

80 BOATS and MARINE

WE'RE MOVING!
GIANT CLEARANCE
Gibson Powercraft is expanding. We are moving into brand new, larger premises this fall. But first we have to move $500,000 worth of stock. Help us move and help yourself to terrific savings. For a boat this fall see us first.
Featuring New
BAYLINER
HOURSTON
GLASSCRAFT
CANVENTURE
MIRROCRAFT
JOHNSON OUTBOARD
VOLVO—OMC
STERN DRIVES—TRAILERS
ACCESSORIES
AT
GIBSON
Powercraft Centre Ltd.
2520 Govt. (near Bay)
382-8291

TRADES
14' DOUBLE EAGLE
65 hp Mercury el. long, trailer, full canvas, rigged and ready. $3,495
15' SANGSTER
50 hp Mercury, trailer, rigged and ready. $3,495
14' OWENS
Mercruiser IO, trailer, rigged and ready. $2,295
17' GLEN L
Volvo IO, 2200 Road Runner $4,795
18' CANAVENTURE
470 Mercruiser IO, trailer. $11,500
21' BELL BOY
188 Mercruiser IO, trailer $15,995
AT YOUR 1-STOP MARINE CENTRE
Mercury Marine
800 Cloverdale
385-1457

VISIT THE NATIONAL
DISPLAY AT THE VANCOUVER FLOATING BOAT SHOW
Sept. 8th to 16th,
Outside the Bayshore Inn.
On display
GRAND BANKS
TRUANT 33
PACIFIC PILOT 27
C.H.B. TRAWLER
VANCOUVER 27
COASTER 23
NATIONAL BOAT SALES
2060 White Birch Rd.
Sidney, B.C. V8L 2R1.
Tel. (604) 656-3966.
Also in Vancouver at False Creek

PELAGIC
PACIFIC INDUSTRIES (1974) LTD.
a COMPLETE stock of
FIBERGLASS AND EPOXY MATERIALS
ZSPAR
MARINE PAINTS
428 E. Burnside
VICTORIA
386-1811 386-7814

D. J. YACHTS
Due to recent increase in sales volume — listings are urgently required — in sail and power. All sizes in power and sail from 24' and up. Moorage on our new sales dock is available.
For more information please call Randy Boyle, D. J. Yacht Brokers Ltd., 2530 Beacon Ave., Sidney B.C. 656-7333.

HABITAT'S EQUIPMENT CENTER
994 GOLDSTREAM AVE
478-0811 DL01978A
WISCONSIN PARTS
ALL PARTS-ALL MODELS
Your Island Dealer for Clark Bobcat Loaders and Allis-Chalmers tractors.

THUNDERBIRD YACHT SALES
WESTPORT MARINA
Next to Swartz Bay Ferry
2075 Tyron Road, Sidney, B.C.
656-5832
NEW and BROKERAGE boats
OPEN 9 a.m.-5 p.m.
7 DAYS A WEEK

WATCH FOR OUR EXPANSION SALE!
SEPT. 18th-22nd
Up To 30% of Selected Items
SAILTREND
1157 Newport
592-2711

CANOE COVE
Yacht Sales
Open 7 Days a Week
656-5711 656-3918
Evenings, 652-4386

1977 17'6" CAMPION HARDTOP, 120 OMC inboard-outboard, $6500. 24' Reinell, $9900. 22' Lund, registered 1978, 188 Merc, $15,000. Call Walter, 478-8391.

80 BOATS and MARINE

CLASSIC BEAUTY
50' twin screw bridge deck cruiser. Diesel, wood, sleep 10. Shower, radar, auto pilot. All mod cons. Outstanding value at only $69,000.
40' dsl motorsailer ketch, $49,800.
30' Monk displ. cmdbr., $19,500.
Geoff Simpson Maple Bay
748-3242

Bayliner Nisqually
Command Bridge. Dual controls, Ford 302 V8, Waukesha engine, Volvo leg. Depth sounder, CB radio, dinghy, 20 Horse Johnson auxiliary. Stove, head. Fully equipped. This boat is immaculate. $14,500 ONO. 477-7442.

"LENITA" 34'8" 8 ton diesel troller. $110,000 or try offers for quick sale.
SQUIRE & COOMBS
45 BASTION SQ. VICTORIA
384-3363
Phone our office for your free bulletin.

SPECIAL OPPORTUNITY, 20' Double Eagle. Super clean, Volvo drive FWC, galley, W.C. Tghe nicest used boat we have seen in quiet a while. Must sell reduced to $11,500. On display at Victoria Boat Mart, 453 Head St., 383-3324.

25' BAYLINER SARATOGA, Off Shore, sliding patio doors, V8 Volvo power, VHF radio, depth sounder, compass, galley, head. Low hours, excellent running order, interior like new. Offers on $11,900. Call 478-0002, after 7:30pm. Easy financing available.

KEEP WARM WITH
Peter Storm
Natural oil wool sweaters
Reg. $54.95 on sale at $39.95
McQUADES
MARINE SUPPLY
1252 Wharf St. 388-4343

FOR SALE BY PUBLIC AUCtion. 1 pm, Sunday September 9. 1975 Lynwood 24' with Volvo 4 cylinder and leg, new top, good family boat. Trailer can be available. Cowichan Country Auction. 3 miles south of Duncan at Whippletree Junction.

Brokerage specializing in 25' to 100' yachts. Quality listings required for established buyers.
VAN ISLE MARINA
2320 Harbour Rd.
Sidney 656-1138

merCruiser
Cordova Bay Chevron Service
5144 Cordova Bay 658-5200

15' FIBERGLASS LAKE BOAT and trailer with front controls, steering wheel and windshield, 40 horse motor, $1,595. COASTLINE TRAILER CENTRE, 3388 Douglas St. — by Red Lion. Call 382-6102.

MOVING MUST SELL
1969 16' Thermoglass Vanguard. 50 horsepower Merc, tilt trailer included. Excellent condition. Good for skiing or fishing, asking $3000. Will take reasonable offer. Please call after 5 pm, 656-0066

SEA CHEST
MARINE SUPPLIES
Sevylor inflatables, 10% off.
656-6621
9732 1ST., SIDNEY

PASSAGE MARINE
New, used and brokerage boat sales. Dealers for Zeta boats, at Cedar Grove Marina.
656-2580 388-5464 Pager 580

17' BRANDLMAYR, FIBERglass over plywood, needs minor repairs, full rubberized removable top, 50 HP Mercury electric start motor. See at 860 Rock Heights Ave and make an offer.

BLUE AND WHITE 25' SANGster. Command Bridge, 225 Merc. cruiser, FWC, dinghy, depth sounder, compass. $15,400. 477-1636.

16' GLASSPLY
70 hp Johnson, Roadrunner trailer, all 1978 models, package deal, with extras. $5750. View 2246 Beach Drive, 592-7764.

URGENTLY REQUIRED, USED boat fittings, marine hardware, will pay cash. No engine. 479-5611 or 386-2369.

FIRST CLASS FISHING VESsels for sale. For information on any boat in the fleet, call Ray Mason Island Marine 479-8822.

TWO 16' SQUARE ENDED canoes, never used. Professionally finished. $325. Ask for Dan at 382-1560.

IT IS AN EXCELLENT BOAT, but it does have to go: 1974 Glasply, ready to cruise, 652-1577 after 6 pm.

9' FIBERGLASS SAILING DINghy, teak trim, complete with leathered oars, $800. 8' rubber dinghy with oars $50. 658-8358.

16½' CALGLASS 50 HP MERC, with complete accessories for fishing. Excellent condition. $4000 firm. After 4pm. 478-0734.

CASH GIVEN FOR JOHNSON or Evinrude 3-20 horsepower outboards, stocking for parts. 478-8444

26' CLINKER BUILT CRUISER, with Graymarine power. Good shape, but needs a little work. 598-4302. $2000 firm.

BRAND NEW FIBREGLASS 21' daycruiser. No motor, must sell. Only $3500 or will consider trades. 477-9777

SPORTYAK II WITH ENGINE mount, 7'x3½', oar and oarlocks, Johnson 1½ horsepower. Best offer. 477-0391 after 6 pm

15'6 FIBERGLASS RUNABOUT, 55 horse Chrysler electric and trailer. Good condition. Highest offer by Saturday. 652-9371.

13' FIBERGLASS RUNABOUT with 20 HP outboard and trailer, stable hull, good for fishing. $1100 complete. 598-4173.

SAVE $300. 10' FIBERGLASS boat. Good condition. New $600; used $300. 479-5197.

14' PLY BOAT AND TRAILER, 20 horsepower motor, good condition, $750 or trade for small car or truck. 2829 Peatt Rd, 478-0517.

14' RUNABOUT AND TRAILER, 40 hp Johnson, electric start, 2 tanks, etc. Excellent shape. $1500 firm. 656-5377.

26' RAWSON 9.9 JOHNSON, new sounder & CB, 2 headsails, mainsail, very good condition, $10,500. 485-2023.

WINTERS COMING
26' Boathouse, takes command bridge, Van Isle Marina. $3200, must sell. 386-3606.

FOR SALE BOAT, TRAILER and motor, very good condition, $900. Call evenings 386-6187 or 598-5379.

36' EASTCOAST DESIGN cruiser, good condition and seaworthy. $13,900. For full information phone 478-7808 evenings.

22' SANGSTER, REBUILT 155 HP, slant 6, 250 Volvo Penta leg. Sleeps 5. Surveyed at $9800; asking $7500. 656-3276.

WANTED TO BUY, HERRING Roe licence, with or without equipment. Phone 658-1042.

CHRYSLER—SEAGULL
Ken Prasing Equipment
934 Goldstream 478-9313

BOAT LETTERING A SPEcialty. Phone Ken Warner, 652-2007.

17' FIBERGLASS BOAT, TRAILer, canvas, steering, controls, no motor, $2500. 385-0304.

14' SPORTSPAL CANOE WITH oars, paddles, seats, and 1.2 hp motor. All for $350. 656-5976.

1979 9.8 MERC, AS NEW, $795. 383-4357.

HEATED STORAGE FOR trailable boats or campers. Phone Daytime only 382-4222.

20' BRANDLMAYR, 120 VOLVO inboard/outboard, lots of extras. 478-8172, $2600, L19 Pedder Bay.

1972 14' K AND C WITH 40 MANual. Will trade to 17-19' outboard or will sell outright. 477-1933

80 BOATS and MARINE

76 24½' FIBREFORM, command bridge. CB, sounder, trim tabs, F.W.C., 188 Mercruiser, stand-up head, swim grid. Sleeps 5. Moorage paid till March '80. $15,500 or offers. 479-5531

ONLY 300 HOURS
1975 17' Apollo. Ideal for water-skiing or fishing. Custom upholstery. 120 horsepower Merc inboard/outboard. Full top, trailer. All as new. $6900. 112-537-2755

1976 REINELL 23', 233 MERC cruiser, FWC, 590 hours, enclosed head, remote spotlight, sounder, swim grid, dual batteries, heater, anchor, trim tabs. $13,900. 479-7485.

Commercial Fishermen
For a fair price and fast results sell your vessel through Ray Mason Island Marine 479-8822.

27' UNIFLYTE
Twin 318 Chrys. on shaft drives. Very clean. $23,500. Cedar Grove Marina, 656-2580

1975 SANKSTER 18', I/O, 140 HP Mercruiser, cuddy cabin complete with head, C.B., downrigger, rod holders, and Calkins trailer, price $7800. 749-3571.

21' GLASSPLY, 165 MERC cruiser, swim grid, CB, depth sounder, radio, tapedeck, FWC, Roadrunner trailer with electric winch. 479-7408.

MUST SELL, '75 MERCURY 20 HP outboard, excellent condition, $500. 14' boat, Viking trailer, good condition, $300. $750 for both or sell seperately. 388-7729.

1978 35 HP EVINRUDE, ELECTRIC start, $1200 or offers, like new. 120 hp Evinrude like new, good condition, $900 or offers. 652-1451.

14' BOAT AND TILT TRAILER, 35 HP Evinrude, steering, controls, diamond tuft seats, 14 skis, tank, etc. Sacrifice, $875. 771 Station Rd. Langford.

1979 17½' CAMPION CAMPER top, 70 hp Evinrude, 2200 lb galvonized E-Z loader trailer, tach, brackets, 10 hours on package. Asking $7000. 652-1904.

LOG SALVAGE BOAT. FIBERglass over cedar hull. 2 position steering. Powerful and dependable. Good income available. $4800. Call 4:30-7 pm, 595-0929.

C LICENSE ON 30' DOUBLE ender, paper graph-sounder, 6 cylinder gas, 1000 hooks with long line. Must sell asking $12,000. Phone between 3-9pm. 642-4126.

28' OWENS POWER CRUISER, original flagship equipment, 120 hours on new motor, AM and CB radios, excellent condition, boathouse kept. 245-3824.

1975 125 JOHNSON OUTBOARD, complete with tank, controls, etc. Never in salt water. Replacement value $3500. Asking $1500. 477-9777.

210 HORSEPOWER CHRIScraft marine engine, complete with Paragon transmission. New manifolds. Ready to install. $1200. 477-9777.

42'X12'6 C LICENSE FISHING boat, Volvo Pentax diesel, Thermo King freezer, radar, sounder, auto pilot, 2 radio phones, $49,000. 383-8807.

TWO MERC. MOTORS 30 HP, older 1 running, 2 sets of controls, $250. Phone 474-1014.

30' BAYLINER, FULLY LOADed, 255 Mercruiser, Command Bridge, 595-3865.

22' SANGSTER, 1974 188 MERC., head, galley, sounder, compass, etc. Excellent condition. 721-5014

20' SMOKERCRAFT RIVERboat and trailer, 50 hp Merc, Jet, $4500. 642-5737.

15' GLASS OVER PLY, 40 HP Evenrude and trailer, $875. 652-4730.

18½' GLASS AND PLYWOOD cabin boat, 40 HP electric Johnson. $990. 478-8444.

WANTED FOR CASH 16' INboard boat in good shape. 595-5026.

WANTED 1963-65 MERC 9.8 HP for parts, any condition, 598-3800.

STEEL BOATS, BUILT TO order, hull or finished, phone 386-9715.

2250 BAYLINER (SKAGIT) hardtop, 165 O.M.C. tabs, etc. Offers on $11,900. 652-5732.

31' 1958 CHRISCRAFT CONstellation, boathouse kept, beautiful condition. 479-2710.

14' FIBERGLASS OVER CEDAR boat, 25 Viking, controls, canopy, trailer. $800. 658-8464.

18' FIBERGLASS BOAT, IDEAL for fun or fishing, stable sea boat, $1500. 642-4292.

1972 ROADRUNNER TILT boom trailer for 16' boat. $400. 477-3592.

8' SAILING DINGHY, FIBERglass and 8' Sabot. Offers. 658-1066.

BOAT STOVE, $100.
382-6074

14½' RUNABOUT, WITH TRAILer. $600. 382-2462

WILL PAY CASH FOR SEA LIcense. I have 17' boat. 642-4467

15 HP. JOHNSON ELECTRIC, low hours, $695. 382-0971.

14' RUNABOUT MOLD, HOLland deck, $150 firm. 642-4292.

1979 ANCHOVY BAIT FOR sale. 656-3851

17' WOODEN BOAT WITH 40 HP. Merc and trailer, $1800. 652-3753.

12' ROWBOAT AND TRAILER, $125. 474-1017.

FRESH WATER COOLING FOR Chev V8. 479-2213.

81 SAILBOATS

OFFSHORE 41
PENDRAGON
Built Cheoy Lee 1977 in F-glass and teak. 41'x12'10x6'. Sloop rig. Full sail inventory with racing and cruising main and Genoa. Hood furling gear. Perkins 4-108 diesel. Fuel 95. Water 145. Complete instrumentation. Heavy duty ground tackle, 55 channel VHF, teak interior with circular dinette and ample lockers. Sleeps 8 in comfort. Diesel heater. Fully equipped for local or deep sea sailing.
$99,500. 479-2836

Gypsy Yacht Sales
23' PACESHIP, 1974. Beautiful condition. 5 sails including spinnaker, sounder, knotmeter, '78 Merc 7.5 elec. start. Sleeps 4, on display. $12,500
2270 Harbour Rd. Sidney
656-5591

IMMEDIATE DELIVERY
Special listing. Almost brand new CS27. Probably best built Yacht in North America. Nicholson design. Full Lloyds Specs. diesel inboard. Vast inventory includes ESPAR furnace, Autohelm, $300 Fogh Sales. VHF, SNDR., Press. water, only 108 hours new. Real class. Save $500 and sail away at $34,950. On display at Victoria Boat Mart, 453 Head St., 383-3324.

SPECIAL EDITION CAL 28' super refinished, sail inventory in excellent condition, Yanmar diesel, accoms. for 5 in comfort. Liveaboard, fast cruiser or even offshore. Try $21,000. Victoria Boat Mart, 453 Head St., 383-3324.

ISLAND DRIFTER 25' TRADItional design modern materials, 15 hp Yanmar diesel, 4 berth, galley, standup head, sails, lifelines, ready to go. Builders Demo sale far below cost at $30,000. On display at Victoria Boat Mart, 453 Head St., 383-3324.

VICTORIA HONDA
OUTBOARDS for the sailor
7½ hp and 9.9 hp in stock
2851 Douglas 386-8364

18' WOOD SALE BOAT WITH trailer, new Dacron sails, good condition. $2100. 652-9395.

81 SAILBOATS

HILL SAILS
10134 McDonald Park Rd
Sidney B.C.
655-4033

TANZER SAILBOATS
1979 Models on Display At
BOB WHYTE MARINE
Corner Harbour and Resthaven
Sidney 656-7286

MOTOR—SAILOR, 52', WOODen hull. Excellent condition. Comfortable live-aboard. New engine. Fully equipped including radar. $60,000 or highest offer. 652-9121.

SAN JUAN 24. LOADED WITH racing and cruising gear. For sale at bare boat price. Try $12,250. On display at Victoria Boat Mart, 453 Head St., 383-3324.

20' FIBERGLASS CENTERboard sloop. Honda outboard, complete cruising rig, extremely ship-shape, trailer. $7500. 384-3344

EXCELLENT 1971 CAL 25. 5 sails, oil lamps, stove, cabin cover, boom tent, 7.5 Mercury yearly overhauled. Dinghy, antifouled, $11,500. 598-3197.

ERICSON YACHTS
Anglers' Anchorage Marina
933 Marchant, Brentwood Bay
652-3531

ALACRITY-TWIN KEEL, fibreglass, 3 births, head, compass, 4 sails, 7½ Hp. Merc, trailer, moored in Oak Bay, 18', $5900. 592-6012.

CAPRICE TWIN KEEL FIBERglass sloop. 18'6" overall, sleeps three, head, dinghy, three sails, 7.5 hp outboard, trailerable. $3750. 595-8636.

VIKING 33 "LABRISA", FULLY equipped, excellent condition — $44,000. Call owner — 112—939-3208.

WEST COAST GILL NET DRUM, complete with stand, transmission and pin rollers, $1100. 642-4201.

30' FIBERGLASS SLOOP, FULL head room, very clean, OB. View foot of Fort Street (Abraxas). $22,000. 383-6367.

1975 CATALINA 27, EXCELlent condition, too many extras to list, moorage till April. 721-3794.

SAILBOAT, 12' FIBERGLASS, many extras. Sailaway condition. $950. 388-7809.

PACESHIP PY 14', AS NEW, complete with sails. $2000 or best offer. 746-6773.

14' PELICAN-TYPE BOAT. Great shape, offers. 477-4967

30' CATAMARAN, MUST BE seen. $2000. 656-0036.

CAL 20, 5 SAILS, EXCELLENT condition. 477-9929.

83 AIRCRAFT

CESSNA 180 FLOAT PLANE, excellent condition, low time, July 10 C of A including wheels. $30,000. 652-3428.

NEW AIRCRAFT T HANGER being built at Victoria International, shares and storage available. 479-2136 evenings.

92 SPORTING GOODS

SPECIALTY GUNS INT. KNIVES LTD.

Package Deals
Bolt
Popular Savage 110E Action Repeaters 243 and 30:06 cals. Plus 3X9 Bushnell Variable — Mounted and ready to go. Only $289.00 Complete — Limited Quantities.

Top Model Rugers Mod. 77 and Winchesters Mod. 70 Bolt Actions. All Standard Calibres — with Bushnell 3X9 Variable. Mounted and ready to go — $449.00 complete.
Most popular Remington Mod. 700 BDL Deluxe — as above $469.00 complete with Bushnell 3X9 scope.
All Magnums $20.00 extra.

Famous Winchester Mod. 94 Carbine 30/30 cal — V.I. perfect deer rifle — plus 40 rnds. 170 Gr. Soft Point Ammo. Only $199.00.

Pump Shotguns
Savage 12 Ga. 3" Magnums: 28" Full Choke $159.95; 20" Brush $189.95.

Ammunition
Import Plastic 12Ga Shotgun Shells $4.99 box. 30/30 170 Gr. Soft Point — Can. Mfg. $6.99 box. 308 150 Gr. Soft Point Can. Mfg. $9.99 box.

Sight In Ammo
303 Hard Point— $2.95 15 rnds.
308 Hard Point— $3.25 15 rnds.
8MM Hard Point— $3.95 20 rnds.
223 Hard Point— $6.99 20 rnds.
30M1 Hard Point—$17.95 50 rnds.
GOOD CLEAN AMMO.

Scope Special
Bushnell 3X9 Variable with rings and bases, $74.95 Complete.
Bushnell 4X as above $59.95 Complete.
Hundreds of New and Used Rifles — Pistols and Shotguns to choose from.
Shop early for best slection.
EXPERT GUNSMITH
ON THE PREMISES
FOR YOUR CONVENIENCE
576 Yates Street 383-2422

Robinson's
EXPERT GUNSMITH
ON PREMISES
50TH ANNIVERSARY
MONTHLY DRAW
W/N 30/06 Mod. 70A 3x9 Scope
Enter Early Enter Often
OPENING SPECIAL
Midland bolt action rifle 30/06 — 308 — 270 complete with Bushnell 4x scope — sling — ammo vest — only $299.95
RIFLES — Win 30/06 3x9, $474 — Rem 22/250 2x7, $399 — Park/Hale 30/06 4X, $399 — Mann/Schoenauer 30/06 3x7, $895 — Husqvarna 8mm, $249 — Le Enfield 303 deluxe, $109 — Browning 270 auto 4X, $495 — B.S.A. 222 4x12, $349 — Marlin 30/30 4X, $249 — Rem. 6mm 4X, $239. SHOTGUNS — Stevens 12G Dble, $159 — Mossberg 12G pump, $134 — Win 12G auto, $249 — Rem 12G auto, $189 — Ithica 12G pump, $169 — PISTOLS — S&W 22 Auto mod 41, $429 — Walther P38 9mm, $274 — Colt 45 auto, $229.
SERVING VANCOUVER ISLAND
FOR 50 YEARS
1307 Broad 385-3429

FRANK WHITE'S SCUBA SHOP
832 Fisgard 385-4713
Leaders in Diving Instruction
Fun with safety
DIVES BECOMING BORING?
Desire to learn safer diving technics?
Expand your diving abilities with our PADI ADVANCE COURSE.
8 Theory/8 Dives
Overnight Charter
$90. Starts Sept. 18
10 divers maximum
Basic courses start Sept. 17 and Oct. 15.

PLAY-MOR
RECREATIONS LTD.
Billiard Tables, Shuffleboards
Cues and Accessories
!Special-Foosball-Special!
Games Room Lights
517 KELVIN 384-3332

30.06 RIFLE, WITH BSA ACtion, some whole stock, 24" barrel, aperture sights, scope mount and some ammo, $295. 652-2057.

92 SPORTING GOODS

RIMPAC DIVERS Ltd.
Next scuba diving classes start October 1. Enquire at the shop for this very popular course taught by "THE PROFESSIONALS", 9818 Fifth St., Sidney, 656-6313.

BC HISTORICAL ARMS, GUN and Military Show and Sale. Saturday September 8, 12 noon to 8 pm; Sunday, September 9, 10 am to 4 pm. Eagle's Hall, Jacobs Rd, Duncan BC.

PARKER-HALE 7 MM. MAGnum deluxe. Excellent condition. 4 power sharp scope. Returning to University, must sell. $300, offers. 478-1349.

ONE BEAR KODIAK MAGNUM hunting bow, 52", 60 lb pull, with arrows. $50. One Bear Take-down bow, 28 lb pull, Killian sight, and stabilizer, offers. 479-3291

MEN'S SKATES, BAUER SUpremes, size 10½, excellent condition, like new, $50. Bauer goalie skates, size 10½, good condition, $35. 382-2633, 5-7 pm.

ONE PAIR DAOUST '45' HOCKey skates, size 1, like new $20. One pair Adidas soccer boots, size 5, $5. 598-7173.

RUGER 22 TARGET PISTOL. Excellent condition. $100. 652-3273

PORTABLE FOLD-UP PINGpong table, net, 4 bats, good condition. $75. Steve, 592-4821 or 478-5217

3 PAIRS OF BOY'S ICE skates, sizes 2 ($10); 4 ($10) and 6 ($15). 592-1078.

12 GAUGE ITHACA PUMP GUN and case. Size 46 hunting jacket. 721-5284.

BOY'S LANGE SKATES, SIZE 6½, excellent condition. Other hockey equipment. 595-7779

WANTED: QUALITY PISTOLS, modern or antique, new or used. 592-6940.

150 LB. VINAL WEIDER weight set. $60. Nearly new. 658-8942.

HUNTER TRAINING COURSE, September 17-26. For more information: 388-6909.

MENS WET SUIT, GOOD CONdition, fits approximately 6' 160 lb. $125. 595-7628.

GOALIE SKATES, PANTS, AND arm pads. Bantam/Midget age. 386-1169.

GIRLS ICE SKATES FOR SALE, 478-5893.

93 CAMERAS, SUPPLIES and PHOTO FINISHING

bill's photo supply
DOWNTOWN at
1672 Douglas
383-7443
LANGFORD at
800 Goldstream
478-2712
2047 Oak Bay Ave.
592-3122
Come in and see our selection of Vivitar Zoom lenses. Super prices.

Hilton PHOTO SUPPLIES
P.O. Box 750
Phone 246-4741
On Trans-Canada Highway at Chemainus

city photo
1227 Gov't.
385-5633

EUMIG super 8 underwater movie camera, good to 100 ft. $495

SIMMARD DRUM PROCESSOR, Rotatrim cutter, Seal press, Colortren mini-pros, aluminum case, background rolls and rack, chemical storage tanks, trays and extras. 388-7485.

16 MM BOLEX SBM WITH ESM motor, 3 lenses plus Miller tripod, hot splicer and viewer. 592-7047, 598-4161.

OLYMPUS OWNERS!
Soligor 75-260 F4.5 tel zoom, $250. Vivitar 28 F2.8 wide, $150. Randy, 598-4075.

OPEMATUS ENLARGER, 55MM Meopta Belar lens, single condensor, two film holders. 383-1564.

OMEGA 4X5 WITH 210MM SYMmar, $750. Hassleblad Polariod back, $220. 385-8992, 388-5248 9-5.

MINOLTA HI—MATIC E, fully automatic, 35 mm, with case and electronic flash. Perfect condition. $160. 386-0019.

MINOLTA ROKKOR LENS, 200mm 4.5, call evenings 383-0917.

VIVITAR MOVIE CAMERA. GAF projector. Both in top condition. $95 each. 592-1078.

HASSELBLAD 40 MM LENS, filters, polaroid back, pistol grip, meter prism. 388-7485.

LEITZ 180 MM. F-2.8 FOR LEIcaflex SL-2. S.E.I. photometer ½ degree spot. 478-6435.

BLACK AND WHITE ENLARGer and accessories, $100. 656-1666.

96 RANGES, STOVES and FURNACES

GE SELF CLEANING RANGE, Gold. Tested perfect 4 years. Not a scratch. $500. View Friday and Saturday 9-noon. 616 Normanton Court.

ENTERPRISE GAS RANGES, wood and coal ranges, Franklin fireplaces. Showroom 537 Fisgard. Phone 385-2922 or 388-5881.

AMANA TOUCHMATIC II RAdarange. The best microwave oven. 3 months old. Must sell. $750. 386-0082

GENERAL ELECTRIC 24" range, harvest gold color, nearly new condition. Asking $175. Call Marg, 382-8101, or after 5, 384-6378.

COMPACT OIL SPACE HEATer, with tank and stand, $75. 384-6894

SILVANIA 30" WHITE STOVE. Excellent clean condition. $95. 386-0931

GE MEDALLION SELF CLEANing electric range, everything works. 385-6971.

30" MCLARY RANGE $60; GE range top $30. 383-4592.

25" RANGE, VIKING, GOOD condition. Clean. $60. 598-4289

30" WESTINGHOUSE RANGE, $95. 479-3800.

97 FURNITURE

FOUR ELABORATELY carved mahogany dining room chairs, $295 set. Ladies shell-back Queen Anne chair, $100. Carve mahogany buffet, $300. Mirrored walnut dresser, $95. All very old and in good condition. 652-4740.

READY TO ASSEMBLE RUSTIC wood furniture, unique gifts. We also want, on consignment, handcrafted furniture and accessories. Monastery Furniture, 942 Fort Street, 383-2431.

ANTIQUE 5-PIECE OAK DINing room suite, $425. Over-stuffed sofa and chair, $125. Old walnut buffet, $175. Rattan back walnut armchair, $75. Walnut half-moon side table, $40. Etc. 652-4740.

DARK CHINESE OAK DINING room suite, buffet and hutch, table with 2 leaves, plaid upholstered chairs, 4 side and 2 arm chairs, excellent condition, less than 1 year old. $1000. 652-5720.

SOFA BED, EXCELLENT CONdition, 40"x70", $75. 3-piece chesterfield, good condition, $75. 2 kitchen chairs, leatherette, excellent condition, $50. 477-8075 after 6.

97 FURNITURE

TRADE-IN TIME MATTRESSES
$25 on your old mattress
$25 on your box spring
WHEN YOU PURCHASE A NEW
Spring filled
MATTRESS or BOX SPRING
3'3" size, each piece $169
Regular size, each piece $189
Queen size, each piece $219
King size, each piece $289
Latex Rubber
The mattress that gives even support to all parts of the body, truly the most comfortable mattress of all.
MATTRESS or BOX SPRING
3'3" size, each piece $199
Regular size, each piece $249
Queen size, each piece $289
King size mattress $399
MATTRESS TOPPER PADS
ENJOY the luxurious comfort

Thick	Size	Rubber	Foam
1 in.	39x75	$27.25	$ 8.55
2 in.	39x75	$52.75	$17.25
1 in.	54x75	$37.75	$11.85
2 in.	54x75	$72.90	$23.65
1 in.	5x0	$44.65	$14.00
2 in.	5x0	$86.50	$28.00
1 in.	King	$58.50	$17.75
2 in.	King	$112.35	$36.40

IMMEDIATE DELIVERY
Open Fridays 'til 9 p.m.
EASY CREDIT terms available
Gregg Furniture
"The quality furniture store — where you can see how it's made"
2300 DOUGLAS 388-7365

TILLICUM FURNITURE
SPECIAL PRICES ON FURNITURE AND TV's IN OUR FIRST FALL SALE AT OUR NEW SHOW ROOM.
Comfort sofa and sw. rocker, 100% nylon print. Reg. $1195, now only $995. Hickory House Sofa and chair, 100% nylon, plain beige, reg. $1195, now $995. La-z-boy chairs, up to $529, now save up to $60. Vilas Server, Emberglow, reg. $526, now $489. Krug solid maple console, reg. $249, now $199. Nadeau solid maple bedroom, dresser, hutch mirror, chest on chest, double or queen headboard, reg. $1391, now $1095. Aztec Manor sofa and chair, coil base and coil cushion, The Best, 100% nylon, plain beige, dark brown contrat welt, reg. $1895, now $1650. Many more sale items. Please come in and browse.
TILLICUM FURNITURE
1635 Hillside at Scott
(across from Hillside Shopping Centre)
595-3331

9-PIECE WALNUT DINING suite, table 2 leaves, 6 chairs, buffet and china cabinet, approximately 50 years old. Superb large golden oak mirrored-backed sideboard. 3-piece solid oak bedroom suite. 3-piece inlaid mahogany bedroom suite. Carved walnut sideboard. Plus much more. We may be small, but our turnover is high. Lots of new stock in. Serendipity Antiques and Furniture, Courtenay St. entrance, Nootka Court.

ONE ONLY OAK TABLE AND 4 chairs at $295. Other sets available, prices vary according to weight and design of oak. 1 satin walnut wardrobe at $95. Good selection mirrored dressers, side boards, wash stands and hall stands in stock. 15 mins from town. Financing avail. OAC. Petes Place, 786 Goldstream. 478-6000.

GREEN CHESTERFIELD $60; platform rocker $17; 5 pc. dinette $40; 48" mattress and box spring $50; small desk $20. Mel's Bargains, 3460 Quadra, 384-3152. Chargex and Mastercharge available.

TRADITIONAL PINE FURNIture, hand built in Ontario by Pinecraft Ltd. On view to order (with illustrated catalogues) at Leaf Hill Galleries, 47 Bastion Sq. For further information, 656-6207.

DANBY-ENGLISH BAR fridge, 7 piece colonial dining suite, hutch, metal storage cabinets, 4 drawer file, double bed, 3 piece bedroom suite. 388-7485.

DINING ROOM SUITE, KNECHtel Italian Provincial, table, buffet, six chairs, perfect condition, $1,200. Sealy hideabed, avacado naugahyde, $250. 598-3814.

SOLID WOOD FRAMED WAterbed, heater and liner, $600. White six drawer dresser and night table, $40. Four drawer chest and dresser, $50. 474-2535

HANDSOME MAHOGANY ANtique curio cabinet, rounded glass door, $495. Mahogany sideboard, 3 drawers, 2 doors, $295. 477-1131.

LOVELY OLD ENGLISH SOLID oak draw leaf dining table and 4 high back chairs, stripped and refinished natural. $550 firm. 479-5726.

LOVELY FRUITWOOD, 9 piece french provincial diningroom suite. Perfect condition. 477-5540.

BRAND NEW HYDABEDS from $298.00 to $549.00. Easy terms. Echo Furniture, 704 View, 384-2214.

DOUBLE BED, $50. TRIPLE dresser, $65. Shuffleboard table, $100. All good condition. 658-1102 after 5 pm

9 PIECE DINING SUITE, heavily carved, Victorian style, beautiful condition, early 1900's, $3400 firm. 478-8797.

5-PIECE MODERN DINETTE suite, dark wood, black leatherette upholstery. $100. 479-6292 after 5.

SOLID DANISH TEAK DINING table, four chairs, $550; beige wool shag carpet, $150, 388-9573 after 1pm.

TEN 39" BOXSPRINGS AND mattresses, new, $75 pair. One chesterfield, chairs, lamps, end tables and coffee tables. 382-5647

LOYALIST MAPLE DINING room suite, refractory table, buffet, 6 leather covered chairs, excellent condition, $1200. 384-9484.

QUALITY BEIGE LOVESEAT by Towne Hall, 2 yrs. old, $350. 383-5183.

3 PCE LIVING ROOM SUITE, needs cleaning, asking $200. 388-7998.

TEAK STEREO CABINET, $250. Teak desk/bookcase, $250. Both like new. 652-5736.

5 PIECE QUEEN SIZE BEDroom suite, as new, $500. 382-0397.

SEALY 54" MATTRESS AND box spring, clean, $90. 385-2219 after 5.

ROSE BROCADE CHESTERfield and chair, good condition, $500. 595-0422.

SCANDINAVIAN DINING table, chairs, $350. Old oak sideboard $200. 382-4127.

DOUBLE BED WITH BOOKcase head, good condition, $30 cash, 479-7450 after 6pm.

MUST GO 4 PIECE BEDROOM suite $225, armchair $30. 382-7264.

7-PIECE TWIN BEDROOM suite, Birdseye maple, offers. 595-3857 after 5 pm.

CHESTERFIELD AND CHAIR, in gold, good condition, $80. 384-2682.

9 PIECE DINING SUITE, VILAS maple, cost $4000. Other furniture. What offers. Phone 479-5204 before 10am, and after 7pm.

SEARS—O-PEDIC 39" BOX spring and mattress, excellent condition, $125. 384-6161.

SEALY TWIN BEDS, COMplete, used very little, $300. Easy vinyl chair, $90. 477-4157.

MOVING, ALL FURNITURE must be sold. 104-3800 Quadra. 384-2318

97 FURNITURE

DINING ROOM TABLE AND 6 chairs. Like new. Upholstery in gold velvet. $450. 652-1819.

ADMIRAL TV, B/W AND stand. Good working order. $65 382-1927

COLONIAL CHESTERFIELD and chair, rust, 1 year old, excellent shape, 592-0792.

GIBBARD MAHOGANY 7 drawer chest, as new. $750. 592-1178

LIKE NEW ANTIQUE WHITE twin beds, 30", 4 drawer chest, night table, $375. 386-9370.

WINE DECOUPAGED COFFEE table, like new $40. Phone 385-0287.

QUEEN SIZE BOX SPRING and bed for sale. Good condition. $150. Phone after 5, 388-5119

SEALY ADJUSTABLE BED frame, excellent condition. 592-5079 after 5 pm.

QUEEN SIZE SIMMONS HIDE-a-bed sofa, excellent condition, $550. 592-6629.

WATERBED FOR SALE. 6 months old. Best offer. 382-7883 after 5

PINE TRESTLE TABLE AND bench set. $150. 477-8618.

BROWN SWIVEL ROCKER, $95. Large ottoman, $55. 386-3329.

GOLD TWEED HIDE-A-BED $130. Phone 382-2117 after 6 pm.

FRENCH PROVINCIAL SINgle canopy bed, 656-1571.

TWEED COLONIAL LOVEseat, as new, $300. 479-2964.

CHESTERFIELD AND MATCHing chair, $275 for both. 386-6648 after 1pm.

98 TV, STEREO, RADIO SALES and SERVICE

Open 'til 9 Nightly!
385-5555
Independent Buyers
Discount Service Ltd.
939C Esquimalt Rd.
Stereos
Color TV'S
ENTERTAINMENT SYSTEMS TO FIT ANY AND ALL ENVIRONMENTS!
—Buy the best and reduce costly service calls!
Yes, we take trades!
No down payment! (OAC)
Free delivery!
Free parking!
In Store Bank Financing!
(FULL SERVICE WARRANTY)
—5 yrs. parts and labour on most new sound equipment
—Loaner supplied during service
—Full credit on upgrading 1st yr.
TECHNICS
Best-Buy Sound System
Receiver, Speakers, Turntable W/Magnetic Cartridge $649
Technics SL 220 Turntable Semi-automatic .....Special $179
AR Speakers
AR 18 Speakers each $125
Used Stereo Equipment Priced To Clear
Marantz 3200 pre amp, 112 tuner, 140 power amp, 75 wts - pc ..$599
Technics 25 watt rec ..$279
Lissen Speakers 212 S ....pr $150
Technics 48 wt PC Receiver...$389
ProLinear Stage 4 ......pr $99
Zenith speakers ......pr $49
Terms available OAC
Car Stereo
Jensen, Pioneer
Panasonic
Panasonic CX7100 Auto-Rev Deck, Special $159
★ New from Panasonic tape deck with equalizer, bi-amp, sep. power amps.
PIONEER SUPER SPECIALS
Panasonic
Color TV's from $499
20" Color Special $619
No money down. Low monthly payments! (OAC).
Open 10 til 9 Daily
10 til 6 Saturday
385-5555

5 YEAR WARRANTY
1979 20"
ELECTROHOME
COLOR TV
RENT TO OWN
AS LOW AS $22 per month.
NOTE: Rent to own available for any size, any make.
ALSO — we rent color TVs $25 per month — $10 delivery.
CITY CENTRE TV
OPEN 10 A.M.-9 P.M.
6 DAYS A WEEK
477-6971
Next to K Mart in the Mall

SOLID STATE SERVICE
Let factory trained technicians repair your Solid State TV, amplifiers, tape decks, turntables. No job too hard. Reasonable rates. ELECTRON TV SALES AND SERVICE, The Home of Quality Service, 100 Burnside Rd. W. just up from Tillicum drive-in. 383-5432.

homark
• microwave
• color TV
• stereo
• rentals
• service
• sales
"Home of the $10 service call"
27 West Burnside Rd.
381-5622

RENT
BRAND NEW
COLOR TV's
16" AND 20"
FROM $22 MONTHLY
MAIS FURNITURE
1821 COOK 385-2435

CAR STEREO
Super compact 2 way stereo loudspeaker system by Lear, 20 watts RMS, freq. response to 20,000 Hz plus other extras, $139.95. Popular car boosters, 20 watts per channel, $39.95; 60 watt booster with graphic equalizer, $99.95.
B.C. SOUND & RADIO SERVICE
931 FORT 383-4731

HELP
Too many color TVs taken in trade. Come in—make an offer. CITY CENTRE TV, next to K-Mart in the mall, open 10-9 p.m. 6 days a week.

98 TV, STEREO, RADIO SALES and SERVICE

HITACHI 26" REMOTE COLOR TV, only $979 with approved trade. ELECTRON TV SALES AND SERVICE, Home of quality service, 100 Burnside Rd. W., just up from Tillicum drive-in, 383-5432.

GD ELECTRONICS
40 ch. Midland C.B. S.S.B. $199.95.
40 ch. Fanon C.B. Am $95.
We install all mobile sound eqpmt
479-2443 4087 Quadra

MUST SELL. GOING TO EUrope. Akai amp, Ditton 442 speakers, audio-reflex equalizer, JVC tuner, JVC turntable, quartz lock. Sell by part or whole. Phone after 6, 595-7533

TEAC A3340-S 4-CHANNEL TApedeck, excellent condition less than year old, with optional remote control, and accessories, $1600 firm. Robert after 6, 598-5314.

SUB WOOFER
Two KEF B200 in enclosure with Dalquist passive crossover so you can use your present amp. Dave 595-3120.

SUPER SPECIAL TOP OF THE line Hitachi direct drive turntable with cartridge, $199.95.
ATLAS STEREO AND TV.
763 Fort St. 385-2712

COMPLETE 60 WATT STEREO system, includes 4 speakers, amp, equilizer, turntable, cartridge and tape deck. $1500. 652-9938 after 4 pm.

I WILL COME TO YOUR HOME to service your TV for only $10. Call Bruce 381-5622.
Homark Sales Ltd.

EXCELLENT CONDITION B/W $35, and colour $95, colour and B/W combination. With guarantee. 383-8774.

ELECTROHOME CABINET stereo, $200. Colonial Silvertone 26" colour tv, $250. Immaculate condition. 478-5954.

SOLID WALNUT STEREO CONsole with 21" B&W TV and Garrad turntable, $225. Tape deck, $50. 592-6379.

SANSUI SP-2700 SPEAKERS, 12" whoffer, 6½" mid-range, 2½" horn tweeter, 2 4½" ambience horns. $500 firm. 382-5591.

23 CHANNEL CB, BASE, MObile, marine, beam and antennae. Base, mobile, power mikes. Offers. 479-8487.

SPEAKER BOXES, 12" WOOFer, 6" mid range, 3½" tweeter, 45 watts, $150 per pair. 385-5271.

REPOSSESSED ADMIRAL COlour tv, only 2 months old, like new. Call 385-8746.

20" ELECTROHOME CONSOLE colour T.V. 1978, with stand. 1½ years old, hardly used, $450 firm. 386-3671.

MARANTZ 1250 AMP, $500 offers, excellent condition. 388-9795 after 6.

ZENITH 26" COLOUR TV, $400 or best offer. 386-0762.

20" COLOUR TV WITH STAND, $275. 384-5823, 385-1467.

24" RCA USED TV, CASH $50. 479-7450 after 6pm.

99 GROCERIES, MEAT and PRODUCE

SAANICH FRUIT GROWERS MARKET GARDEN
Your Suppliers of BC Home Grown Fruit & Produce
Jam plums and peaches 25¢ lb.
Nectarines 55¢ lb.
Blackberries 10 lbs. for $8.00
Green beans, 50¢ lb.
Squash and Zucchini 27¢ lb.
Pickling dills 45¢ lb.
Bunch beets, 44¢ bunch
Ripe BC Grade canning Tom 25¢ lb. Freezing Tomatoes, 25¢ lb.
No 1 Natural raw honey 85¢-$1.15 lb.
CANADA DOMESTIC GRADE
Peaches 20 lbs., $9.00
Red, purple, golden plums, 20 lbs., $9.00
CANADA NO. 1 GRADE
Blueberries $1.09 lb.
Local corn 6 for 75¢ or 8 for $1
Red and Green cabbage, 18¢ lb.
Turnip (Rutabagas) 24¢ lb.
Carrots, 18¢ lb.
New potatoes, 10¢ lb.
Greenhouse tomatoes, 50¢ and 64¢ lb.
Field Tomatoes 38¢ lb.
Long English cukes, 70¢ each
White spine cukes, 37¢ each
Silver skin onions, 75¢ lb.
Pickling cukes (white spine) 10¢ lb.
CANADA NO. 2 GRADE
Cauliflower, 30¢ lb.
CANADIAN C GRADE
Bartlett pear, 22 lbs., $10.00
Tideman and early Mac apples, 20 lbs. $9.00 or 38¢ lb
2180 KEATING CROSS RD
652-1138
OPEN 10-5,
CLOSED SUNDAY ONLY
BRING YOUR OWN CONTAINERS
BULK PRICES AVAILABLE

North Douglas Delicatessen
N. Zeal. Edam and Mozz 1.79 lb.
N. Zealand White Cheddar 2.09 lb.
N. Zealand Gouda 2.09 lb.
Canadian Yellow Cheddar 2.09 lb.
Cooked Imported Ham 2.69 lb.
Salami and Hot Pepperoni 1.69 lb.
Open Tue.-Sun. Closed Monday
3891 Douglas 479-1827

WILLIAMS
QUALITY MEATS 795 FORT ST.
384-0525 — 384-0526
GRADE "A" FREEZER BEEF
Sides $1.69 Hinds $1.99
Full Baron $1.89
Weight loss in cutting, boning and trimming will increase the price per pound.
Chargex Accepted

SILVER RILL FARM
Our #1 eating and freezing corn is now available. Fresh picked every day, through September. 7179 Central Saanich Road. 652-3509

Okanagan Fruit
PEACHES (Domestic Gr) 39¢ lb
Bill Bayley Garden Centre
Colwood Farmers Market
478-8822

BEZZOLA'S
of Cobble Hill exchanges ONE gallon of Raw Apple Juice for every 35 lbs. of Ripe Fruit delivered. Custom pressing by appointment. 743-5393.

WORLD BEST APPLES
Summer red apples and tree ripened pruned plums at orchard prices. Oldfield Orchard, 6286 Oldfield Rd. 652-1010.

DRYING IS CHEAPER
Easier, and preserves more nutrients than canning or freezing. For information on home dehydrators, call The Grinder, 479-9933

SAANICH ORCHARDS
Freshly picked apples at farm prices. Also U-pick windfall apples. Open daily. 652-2009

HAMMOND FARM CORN, NEW patch, picked 90¢ dozen, you pick 70¢ dozen. Pears, apples 25¢ lb. Open Fri, Sat, Sun, 6950 Veyaness.

DRIED MATERIALS FOR FLOral arrangments. Nectarines 35¢ lb. Good eating, cooking apples. 2385 Altavista. Evening calls 652-2419.

BC BLUEBERRIES
Washington Peaches & Bartletts, all Canada No. 1 Grade, good size fruit, case lots. 383-1233

FRESH CORN, $1 PER DOZEN, freezer cauliflower, culled potatoes $2 per sack. Mitchell Farms, 3015 Island View Rd.

BEST IN TOWN. 10 LOAVES oven fresh bread, $5.40. Cedar Hill Bakery, 3115 Cedar Hill Rd. 595-2624.

99 GROCERIES, MEAT and PRODUCE

APPLES, MACINTOSH AND Tydeman, 35¢ lb. 5016 Wesley Rd.

SELL CHEAP, EXCELLENT FRUIT organic grown: Pears, Bartletts, Plums, Apples, Nectarines, 1718 Midgard. 477-8702.

FRESH PICKED #1 CORN, AT 7105 East Saanich Road, on white trailer. $1 per dozen. For bulk orders, 652-2296

CANNING TOMATOES. 20 pounds, $6. 6432 Pat Bay Highway

SUNHILL ORCHARD
Apples, freshly picked. 5963 Old West Saanich Rd. 652-4116.

ALBERTA GRAIN FED BEEF
Information phone Bob. 381-6621.

BARTLETT PEARS 25¢ LB. Bring boxes. 7245 Puckle Rd. Central Saanich.

PRUNE PLUMS. BRING YOUR own containers. 793 Haliburton Road

FREEZER BEEF AND PORK for sale. By side or quarter. Birch Meats. 479-3021

TREE RIPE ITALIAN PRUNES, pears, apples picked 30¢ lb. 595-2371.

GREEN TOMATOES, 20 pounds for $6. 6432 Pat Bay Highway.

CANNING TOMATOES, 25¢ PER lb. 4253 Grange Rd. off Carey Rd.

SAVE MONEY CUT UP YOURself. Grain fed pork, sides 91¢ a lb. at Old Country Meats. 642-3950

FRESH PICKED EATING AND freezer corn everyday. 3047 Island View Rd., 652-2100.

CANNING TOMATOES. PHONE 479-1338, not Sundays.

GOOD QUALITY CANNING TOmatoes, 25¢ lb. 1717 Blair.

TIDEMAN APPLES, 30¢ A pound. 479-3800

GOOD COOKING AND EATING apples, 25¢ lb. 385-0653.

BARTLETT PEARS 30¢ PER pound. 652-3059.

APPLE PRESS FOR SALE, heavy duty, $45. 652-2092.

APPLES, MCINTOSH, 25¢ A pound. 595-5438

100 MISCELLANEOUS FOR SALE

VINYL, HIGH-BACK SOFA AND chair $148.88; harvest gold Admiral 13 cu. ft. fridge $268.88; 9-drawer dresser (no mirror) $128; beige tweed sofa and chair $128.88; deluxe Colonial 5-pce. dinette suite $349.95; 39" maple bunk bed frames with springs $89.95; coffee and step table $35; blue-green sofa and chair $149.95.

The Traders
388-6264 715 Finlayson
Open nights 'til 9 p.m.
Sat. 'til 6, Sun. 12-5

Kilshaw's
auctions • appraisals
AUCTION EVERY FRIDAY NIGHT
OF VICTORIA
six generations
1115 FORT ST. 384-6441

Antiques and Modern Furnishings
REAL BUYS
(Private owner) Beautiful white enamel "Firehood" acorn type fireplace, in as new condition. Save on oil and heating costs right now with this perfect wood burning unit. Complete with screen, grate and 2 enamel chimneys. A gift at $198. Single bed, excellent condition. We need room, at only $69. 9 drawer chest 60"x29"x17" W in A1 shape, $72. 2 white and green aluminum roll up awnings, 32" width, like new, bargain, $200. Please call after 6 pm 383-0886 or 112-743-2068 Cobble Hill

Vacuum Cleaners
Nearly new and reconditioned from $25.00 guaranteed. Current models always available: Compact, Electrolux, Filter Queen, Kirby, Hoover, Sears-Kenmore, Eureka, Lewyt, G.E. etc. Power nozzles adapted to any machine. Repairs every brand. Trades welcome. Top of line Built-ins - $325.
Mister Sweeper, 906 Esquimalt Road (at Head), Colwood Corners Mall next to Highway Supermarket. 386-3717, 474-1011.

BLANSHARD AT VIEW
INTERNATIONAL WATERBED (VICTORIA)
386-8858

WESTERN CANADA'S FINEST ANTIQUE FAIR
Vancouver Island Antiques and Collectables. Present their spectacular 3RD Annual Fall Fair, September 21, 22, 23, Fri. (6pm-10pm), Sat. (10am-10pm) Sun (10am-4pm). Over 50 dealers from Canada and Eastern Canada. Esquimalt Sports Centre (Curling Rink) 1151 Esquimalt Road, Victoria. Daily Admission $1.00.

ENROLL NOW — BEGINNERS woodworking courses daytime or evening at Tools 'n Space, the fully equipped hobby woodworking shop for handymen and women. Visit our library for furniture and wood project ideas. We also stock hardwoods, pine and fir plywood. Course and membership packages available. Open Mon.-Thurs. 10-10. Fri. and Sat. 10-6. 338 Catherine St. (at Esquimalt Rd.) 383-9600.

WALNUT 1 LEAF DINING room table, 4 high back chairs (ideal for apartment), $350. 54" glass top walnut coffee table, $80. Wrought iron chandelier, 5 amber lights, $110. 3' wrought iron floor candlestick holders, $60. All like new, exceptional value. 6 drawer brass handled plain dresser, $60. 50 year old copper wash boiler, $50. 1 Defiance commercial scale, $50. 656-4718.

EATON'S WAREHOUSE STORE
749 View St.

TYPEWRITERS
Electric & Manual for Rent
Large stock reconditioned standard machines for sale - all makes from $59. up. 15% off Saturday Mornings cash & carry open from 10 am. to 1 pm.
566 David St. 384-7148
ISLAND BUSINESS MACHINES

CARPET ROLL ENDS
Largest stock, best priced and biggest roll ends on Vancouver Island. We cut our roll ends. Fuzzy Wuzzy Rugs, Craigflower and Skinner, Vic West, 382-6142. Also in Beban Plaza, Nanaimo.

SIMMONS BEAUTYREST KING sized mattress and beds, $295. Coldspot upright deep freeze, 16 cubic feet, $300. Older couch and chair, wood frame, covers included, $195. One coffee and 2 end tables, plate glass tops, $150. Swivel rocker, brown/green plaid, $150. Floral drapes, 64X80, fully lined, $50. All as new. 478-9686

100 MISCELLANEOUS FOR SALE

WAREHOUSE Overflow DISPOSAL SALE!
Several truckload shipments have arrived in our warehouse ahead of schedule — so we must make room on our showroom floor immediately to accommodate all our new stock.
QUALITY-SELECTION
SUPER SALE PRICES
Chesterfields, chairs, recliners, sofa beds, bedroom and dining suites, mattress and box units, kitchen suites, coffee and end tables etc. etc.
ALSO
Back to school needs such as desks, chests, dressers, bookcases etc.
APPLIANCES
Clear-out specials on Gibson refrigerators, ranges, Speed Queen automatic washers and dryers while overstock lasts!
TELEVISIONS
Floor sample clear-outs on RCA portable and console models mostly one of a kind.
FLEXIBLE TERMS
"SCOTIAPLAN BANK FINANCING"
Revolving Charge Account Plan
SALE HOURS
Every Day
10 A.M.-6 P.M.
Sunday 11 A.M.-5 P.M.
COLWOOD-LANGFORD Furnitureland
1610 Island Hwy.
(Farmers Market)
Tel. 478-1921

Mais Furniture & Appliances
GOOD USED
30" deluxe range, $98; portable dishwasher, $178; Hoover washer spin dryer, $98; wringer washer, $78; apt. size fridge, $188; buffet, $129; double radio headboard, $48; Hoover vacuum, $48; Hutch, $75; Coffee table, $8; 30" self-cleaning range, $349.
1821 COOK
385-2435

INTERNATIONAL KNIVES
HUNTING SEASON
KNIFE SPECIALS!
The Gerber presentation series complete with blades of 440C surgical stainless steel, Macassar Ebony handles and top quality leather belt-scabbards.
★The 4" Skinner
—List $188.50
—Our Special Price $99.95
★The 4¼" Hunter and Camper
—List $188.50
—Our Special Price $99.95
★The 5¼" Heavy Duty Hunter
—List $193.50
—Our Special Price $99.95
We offer both top quality AND top value in this first of our hunting season knife specials!
574 Yates St. 383-2422
(Across from the Post Office)

TILLICUM FURNITURE
SPECIAL PRICES ON FURNITURE AND TV's IN OUR FIRST FALL SALE AT OUR NEW SHOW ROOM.
Comfort sofa and sw. rocker, 100% nylon print. Reg. $1195, now only $995. Hickory House Sofa and chair, 100% nylon, plain beige, reg. $1195, now $995. La-z-boy chairs, up to $529, now save up to $60. Vilas Server, Emberglow, reg. $526, now $489. Krug solid maple console, reg. $249, now $199. Nadeau solid maple bedroom, dresser, hutch mirror, chest on chest, double or queen headboard, reg. $1391, now $1095. Aztec Manor sofa and chair, coil base and coil cushion, The Best, 100% nylon, plain beige, dark brown contrat welt, reg. $1895, now $1650. Many more sale items. Please come in and browse.
TILLICUM FURNITURE
1635 Hillside at Scott
(across from Hillside Shopping Centre)
595-3331

Wosk's
TRADE-INS
5-pce. kitchen set, good condition. $60
Used sofa and chairs from $39
Fridges — not working — ideal for smokers $10
1810 STORE ST.
NEXT TO CAPITAL IRON
385-8781

UPHOLSTERY
Quality fabrics for less. 30% off on all in-stock fabric. Thousands of yards to choose from.
MORGAN'S FABRICS
2070 Cadboro Bay Road. (Near Fort-Foul Bay Junction). 598-4011

7'X9' ALL WOOL WINE PATterned rug. Fringed, excellent condition, $50. Solid walnut coffee table, $35. Metal typing table, $5. One rocker and one swivel chair, $15 each. Brass wood carrier, $7. Table lamps, $3. Canner, $2.50. Miscellaneous sealers free. 477-9120.

RINGER WASHER, $30. PUSH lawn mower, $15. 30" electric range, $30. Crib and mattress, $25. Car top carrier, $8. Arborite top table, $20. Small desk, $20. Electric range with oil heater, $30. Wood high chair, $15. Ladies bike, $25. 5-speed ladies bike, $35. 595-5498

100 MISCELLANEOUS FOR SALE

ONE PAIR IMPORT TRUCK rims, 6 bolts, $10. One bathtub enclosure, $25. One pair of firedogs, $20. One brass firescreen, $20. One canvas awning, 6X6, with poles, $30. One aluminum window, 2'X4', $15. One terrarium, with hanger, 16½" across, $15. 642-3527

FRIDGE, $39; OIL STOVE, $75; gas stove, $35; gas water tank, $49; clawfoot tub, $45; toilet, $15; oil furnace, $195; gates, picket fencing, laundry tubs, $30; oak flooring, fir flooring, doors, windows, linoleum, bannisters, greenhouse glass, miscellaneous, 1618 Richmond.

WELSH HAND LOOM
Inventory clearance sale-discontinued styles and colors, tapestry coats, capes, skirts, etc. Sale prices ⅓-½ off. Nootka Court, 634 Humboldt St.

3/16 TEMPERED GLASS SIZES-34"x68", 70" and 78", 33"x74½", 46"x68" and 70", $15 per sheet. Clear glass 24 oz., 75¢. 32 oz, $1.25. 3/16, $1.50. ¼", $1.75. 3/16 smoked tint, $2 per sq. ft. Can deliver. Greenhouse glass 20¢ per ft. 656-6656.

WOOD LATHE. BEAR RUG. Dishwasher. Wringer washer. Chests. Desk. China cabinet. Kitchen suite. Electric fireplace. Lawn mower. Colour TV. Lamps. Wood garbage burner. Knitting machine. September 8, 10 til 4, 3324 Cook St.

ACCORDIAN, 120 BASS, EXcelsior, new, $550. TV, black and white, 20", $50. Five truck tires on rims, size 6-50-16, winter tread, 6 ply. One car tire, G-60-15, extra wide, good tread. Offers. Powerhead for GE vacuum, offers. 595-0638

SATURDAY, 10 TIL 4. BEAUTIful 64" coffee table. Child's dresser. Ping pong table. Bathroom vanity. Patio screen door. Electric guitar. Metronone. Metal cupboard. Hockey skates. Soccer shoes. And much more. 4530 Vantreight Dr.

KENMORE 4 BURNER STOVE, 2 years old, $150. GE automatic portable washer, $100. Bradford portable dryer, $100. Old Frigidaire freezer, $50. Dinette table and 3 chairs, $35. 7" Black and Decker saw, extra blades, $25. 477-4733.

15 BRICK SHARES $100, LIKE new electric lawn mower $60, 2 wheel bicycle $15, tricycle $5, glass 16"x16" 40¢ each, polyanthus Canteberry bells, Iris bulbs 25¢-50¢ each, house plants, mens skates size 9 $15, and misc. items. Phone 474-1710.

APPLIANCES
Good selection quality fully reconditioned used appliances with 6 mo. warranty. In stock, ranges, washers, clothes dryers etc. 15 mins from town. Financing avail. OAC. Petes Place, 786 Goldstream, 478-6000.

HOMELITE
CHAINSAWS
SALES—PARTS—SERVICE
RENTALS
GIBSON POWERCRAFT
2520 Government 382-8291

STORM WINDOWS — INQUIRE now about plexiglass as a storm window. Light weight, a better insulator than glass. Install now while the weather is mild. THE PLASTIC SHOP, 2105 Douglas St. 386-1477.

LIGHT WEIGHT SEWING MACHINES
White, $45. Singer Featherweight, $85. Sawyer fully automatic, $168. Elna Supermatic, $178. Sawyer Sewing Centre, 840 Fort St. 388-6228.

ALL VACUUMS
We sell every vacuum made at the lowest price. Rebuilt and guaranteed from $20.
ALL VICTORIA VACUUMS
595-2622, 2805 CEDAR HILL RD.

LAWNMOWER 21" TORO, SELF propelled, $95. Chair, cut velvet, gold, swivel and rock, $130. Never used hair dryer with bonnet $15 and hair curler, Sunbeam $12. Electric dog clipper $20. 478-4530.

MERCHANDISES NEVER seen before. Machu Picchu. South American handcrafts, Alpaca fur and wool, silver-gold articles, dressses, sweaters, carpets, wall hangings, carved leather articles. 739 Pandora.

STIHL Chainsaws
SALES—PARTS—SERVICE
RENTALS
GIBSON POWERCRAFT
2520 Government 382-8291

BETTER PRICES/ BETTER delivery.
Kitchen-aid dishwashers.
KENYON SALES
386-1214, 24 hours

BARBER CHAIRS
2 exquisite very old, almost antique hand pump chairs with accessories. $2000. Phone Cobble Hill, 743-9188.

RENOVATING HOUSE
Kitchen cupboards, double porcelain sink, taps, copper light fixtures, single laundry tub, white toilet and sink, carpeting. 721-3178.

6 DRAWER DRESSER $50; ROLlaway cot $20; hideabed $75; 39" mattress and box spring $35; pole lamp $15. Mel's Bargains, 3460 Quadra, 384-3152. Chargex and Mastercharge available.

GIANT HIGHWAY SALE. DEEP freeze, washer and dryer, fridge and stove, couch and chair, table and chairs. Wood stove, bed, T.V. lots of miscellaneous, 479-3231. 262 Old Island Highway

TABLE AND 4-CHAIRS, $30. Washer spin dryer, $125. Sewing machine, $50. Single bed and frame, like new, $80. Upright vacuum cleaner, $50. 384-2469 after 6pm.

14'X18' GREEN HARD TWIST carpet, good condition $175; 2 large sets venetian blinds; chandelier, stove hood and fan $20; 1 set of maple bunkbeds and mattresses $200. 592-2358.

PENTAX MX PLUS ACCESSories $600 or best offer. Admiral Microwave with meat probe, excellent condition, $375 or best offer. 383-0791 between 5:30-11 pm.

TYPEWRITER SMITH CORONA Clipper 70, manual portable Pica, excellent, $85. Steno chair, fully adjustable, quality, excellent condition, $50. 383-1575 after 5pm.

WICKER HAMPER, 3½QT. stainless prestocooker, creuset saucepan, single sheets, electric blanket, bunwarmer, crystal tumblers, bedside table, lamp, etcetera, 388-9573 after 1pm.

9-PIECE MEDITERRANEAN dining room suite, $950. Roger's drum set, $350. Wedding gown with train, veil and headdress, never worn, size 12, $150. 385-1948 or 642-5622.

BC HISTORICAL ARMS, GUN and Military Show and Sale. Saturday September 8, 12 noon to 8 pm; Sunday, September 9, 10 am to 4 pm. Eagle's Hall, Jacobs Rd, Duncan BC.

LAMONTE SUPERIOR ALTO-Sax, $250. 40 gallon aquarium, complete with stand $65. 14' Glen-L with steering, completely reconditioned $250. New El Toro sailboat complete $250. 385-1074.

MAHOGANY 5 PCE DINING room suite, $450. Maple hutch, $325. Apt size deep freeze, $200. British India Carpet, 9x12. 2 maple nite tables, $125. Baby's play pen, $20. 658-5685.

USED SCHOOL DESKS!
Limited supply at $10. each or 3 for $25. Great for the kids. Universal Trading Centre, 584 Johnson, 383-9512

BAKERY EQUIPMENT
Retarder, 140 quart Hobart mixer, 160 loaf electric oven, freezer, proofer. Goes in storage September 5th. 746-4668.

APARTMENT SIZE OLDER fridge, $30. Larger one, $55. Chrome suite with 2 chairs, $33. 30" range, $50. Swivel rocker, $35. 2 piece sectional, $50. 10-speed, $60. 3-speed, $55. 900 X microscope, $22. 7½ Johnson, $175. Compressor with 12X24 tank, $295. Kroehler French Provincial chesterfield and chair, needs cleaning $160, 383-8281.

100 MISCELLANEOUS FOR SALE

NEW AND USED
Complete bedroom suites, $249 to $599; Chests of drawers, $69 to $199; Dressers, $79 to $249; Nite tables, $14.95 to $49; Single beds, $59 to $159; Students desks, $59 to $159; Duncan Phyfe drop leaf tables, $199 to $329; sets of 4 dining chairs, $99 to $269; China cabinets, $99 to $399; Wooden rocking chairs, $79 to $149; Swivel rockers, $189; Hida-beds, $249 and $349; 2 pce. Chesterfield suites, $299 to $699; Vacuum cleaners, $34.95 to $95; Fire-screens, $29 to $89.95, Fireside tools, $34.95.
Use your Chargex or Master Charge
Pandora Furniture
1050 PANDORA 383-6319

ENROLL NOW CERAMIC CLASSES
Tuesday, Wednesday or Thursday evening beginning September 18. Workshops every Monday, 10-4. Full line of all ceramic supplies. Shop hours, Monday-Friday, 10-4. Saturday, 10-2. Parker Ceramics. 479-5064 or 598-2258.

QUALITY FURNITURE. DINING suite, 8 chairs. Dinette suite. Unique dressing mirror, Davenport, china cabinet, French Provincial coffee table, recliner, mantel mirror, end tables, bedside tables, cabinet sewing machine, console stereo/radio, lamps, wall hanging, etc. Misc. #51-2587 Selwyn, Langford.

CARPET
Rolls and rolls of clearance carpets. All sizes, styles and colours. Priced from $4.95 per sq. yd. Save up to $20 a sq. yd. Fuzzy Wuzzy Rugs, Craigflower and Skinner, Vic West. 382-6142. Also in Beban Plaza, Nanaimo.

PRE-INVENTORY SALE, TIL September 30th, or until supplies last. 20% off 3-ring binders, Jumbo notebooks, personalized notebooks, paint brushes, Staedner Permanent felt pens, hole punches, etc. Rolex Plastic Laminating, 664 Discovery, 382-4455.

WHITE RAW WOOL, 80¢ LB, single bed and mattress $50. Fire-bricks 15¢, plumbing tools, corn and plums, 658-8893.

SANYO TELEPHONE RECORDer tape, model M-139N, $220. Bed and mattress, 3 drawer dresser, miscellaneous. 479-3118

2 CHESTERFIELDS $35, $200, antique sewing machine, stove, table saw, tires, model steam boat, Moped other items 652-1509.

WESTINGHOUSE WASHER and dryer, stackable model, harvest gold, excellent condition. $525; taking offers. 383-6991.

23 CUBIC FOOT FREEZER, very good condition, used approximately 2 years, $350. 479-8326.

Store Fixtures
Matthews Agencies
922 Meares 388-4123

WATERBEDS
Day or night, 478-7345.

VACUUMS
Eureka and Hoover. Sawyer Sewing Centre, 388-6228.

OUTDOOR INCINERATOR barrels. Ready for use, $6.49 delivered. 383-1328.

45-GALLON OAK WHISKEY barrels, good condition. $17.50 383-1328.

VIKING FRIDGE $100, McClary easy stove $150, good working order. 383-5183.

OLD STORE DRAWER CABInet, $100, offers; B&D drill stand, $12.50; 5T jack, $18.50. 384-1807.

6' CANOPY, $95. 14 CU. IN. fridge, $75. One bathtub, $25. 478-6832.

POCKETBOOKS, RECORDS, tapes, posters. Centennial Books, 895 Esquimalt, 385-4243.

RAILROAD TIES, #1 $4.50, #2 $4.25, #3 $3.75. Phone after 5, 595-0192.

REMOTE TELEPHONE ANSWERing device: new price $595, two years old, $375. 595-5090.

WEDDING DRESS, SIZE 14. Worth $300, now asking $125. 479-1001.

NORFOLK HOUSE UNIFORM: blazer, burberry, duffle coat size 8. 595-7001.

BRITISH INDIA ROYAL AKBAR carpet, 9x12, clean and good condition. $225. 479-6353.

6" CRAFTSMAN JOINTER planer, spare blades, $400. 658-8358.

USED WOOL RUGS, FLORAL and oriental patterns, reasonable prices. 383-0243.

INGLIS WRINGER WASHER IN excellent condition. $75. Phone 477-4618.

CHESTERFIELD AND CHAIR, kitchen table and 8 chairs, large dog house, plants. 598-7267.

DRYER, INGLIS, 2 MONTHS old. Moving must sell, $225. 479-8470

DRYER, MAYTAG, ONE YEAR old. Moving must sell. $425. 479-8470

BRAND NEW WHIRLPOOL dishwasher, wood top, harvest gold, 595-4850.

MOPED $300 OR BEST OFFER, 4 horse Mercury outboard motor, $255 or best offer. 656-1860.

CARPET AND UPHOLSTERY steam cleaning machine, very good condition, $1300. 479-8322.

GUIDE UNIFORM - COMplete, $18. Phone 592-7855 after 6

LARGE SXS FRIDGE /FREEZer. Excellent condition. $425. 383-6991.

WEST COAST GIFT SHOP. CUStom made fixtures for sale. 388-5732, 10-5, home 382-6735.

POOL TABLE
Balls and cues, $175. 652-4678 after 6 pm.

COMPLETE SET OF COLlier's Encyclopedia, 1977 and 1978 Year Books. 595-2476.

4X8 BRUNSWICK POOL TABLE with 2 sets balls, cues and rack. $250. 595-4424.

GE STOVE, GOOD WORKING order, $75 or best offer. 386-3843.

POST AND BEAM SCALE, counter scale, 1 tenderizer, and 1 paddy machine. 748-4148.

SANYO APARTMENT WASHER dryer, perfect condition, $50. 477-4663. Phone between 5-9 pm.

DRYWALL TAPING TOOLS for sale. Pump, 7 and 12" boxes. Evenings, 595-1327

BEAUTY SALON HAIR dryers and styling chairs. 479-9244 after 6.

KINGSIZE WATERBED, HEATer, liner, headboard, excellent shape. Offers. 478-5417

BRAND NEW LADIES 10 speed, $125. Single bed, $25. 479-1836.

SOCCER SHOES FOR SALE, sizes 11, 12, and 2 pair size 1, 477-3130.

DINNERWARE: GENERATION Mist by Dansk. Miscellaneous pieces. Call 384-8777.

30" VIKING RANGE, 10 YEARS with pancake griddle, excellent working condition, $85. 479-1942.

PINK SINK WITH ALL FITtings, custom quality, $30. 478-2652.

PURE SILVER TEA SERVICE, circa 1850. China and miscellaneous. 595-7918.

NEW USED ELECTROLUX shampooer and vacuum cleaner. Call 383-6723

GOOD COMPACTOR, GIRLS brown wool coat size 12-14. Offers. 592-4935.

FLUTE, BOWSEY & HAWKES; 6x9 oval rug, $20; colour TV and remote converter, $250. 384-8264.

100 MISCELLANEOUS FOR SALE

LADIES AND MANS 3-SPEED and 5-speed bikes, $35 for pair. Swing set, needs small repair, $35. Wicker lounge, $25. Small tricycle, $12. 721-3569.

TWO SNOW TIRES, USED 4 months. Size G78-15. One polar wool design sweater, size 46. One trolling rod and reel. One donut maker, makes 6. 381-6136.

10' SELF CONTAINED MEAT service case, 600 pound ice machine, meat slicer, scales, cash register, 6' self contained display freezer, 658-5511.

TRAZER DRAFTING BOARD, 36"x48", with drafting machine, with scales, brand new. $750 firm. Latest model from Japan. Steptoe & Son, 434 Kingston, 383-1689.

4-MONTH OLD FILTER QUEEN vacuum, special attachments, used 6 times, $150 off original price. Owner leaving province. 479-7263.

COLDSPOT DEHUMIDIFIER, 20 pint capacity, automatic shut-off, excellent condition, $75. GE washer, needs repair, $20. 477-7891.

GLASS FOR SALE, APPROX. 300 sq.ft. of ¼" tinted laminated safety, ¼" tinted plate, ¼" clear plate. 150' of 1" galvinized pipe, ideal for pipe clumps. 656-7370.

BRAUN KITCHEN MACHINE, with blender, new, $150. 39" box spring and mattres, $40. Vilas maple round dinette table, with leaves, $50. 592-4971

DISHWASHER, DELUXE, portable, perfect working order, Sear's Lady Kenmore top loader. Only used occasionally. Gold. $325. 721-3587.

CUSTOM BUILT GO-CART with low time, 3½ HP Briggs & Stratton engine, excellent working condition, $250 or nearest offer. 112-748-9555 or 112-748-3525.

FATHER AND MOTHER swivel rocking chairs. Need reupholstering and legs. Matching ottoman, good condition. All $60. 721-5044 after 6.

GLASS THERMO UNITS cheap. Some tempered, (no frames) Greenhouse glass 21½"x43¼" $2.25 per sheet. 656-6656.

LARGE BOOKSHELF. PLANTers for sundeck or patio. Chest-of-drawers. Lamp. Mirrors. Small walnut table, end or bedside. 382-6697.

2 PCE. CHESTERFIELD, OCCAsional chairs, pictures, lawn mower, boat heads, hot plate, stereo, leaf sweeper, misc. items 384-2008.

SPEED QUEEN SUPERTWIN washer and GE portable automatic dryer, $250. Singer sewing machine, model 514, $250. 382-5116

CHAINSAWS
Alf Becker and Son Ltd.
2981 Tillicum 384-6414

GROWER'S SELECT TROPIcal Plant Mart. Quality plants. Low prices. Wholesale, retail. 414 Craigflower Rd. 381-5522

BUILT—IN HOME VACUUM
2 horsepower unit, 25' hose, cleaning attachments, valves, $300. 478-4217.

BURL CLOCKS AND TABLES beautifully handcrafted. Wedding, anniversary, Christmas gifts, reasonable. 592-6015.

PAIR OF AUTHENTIC CHInese Tientsin rugs, beautiful blue on gold pattern, 4x6, $1700 or $1000 each. 598-7557.

LARGE AND SMALL PLATE glass mirrors. Also misc. permanent plant arrangements. 386-1662.

FRANKLIN STOVE, BRAND new, $140. Two single beds, $40 each. Naugahyde chesterfield and chair, $275. 642-3763 after 6.

COLONIAL CAPTAIN'S BED, $175. 3-speed boy's bike, $50. Small metal office desk, $50. Swivel office chair, $30. 595-7015 after 5 pm.

OAK DRESSER WITH MIRROR, $95. Cast iron, queen size brass bed, $350. 595-2909 or 642-4441.

DOUBLE BEDS, BOX SPRING mattress, frame, and bedspreads. 3 vacuum cleaners. 385-1361.

2 HEAVY DUTY GAS WEEP trimmers, $200 each. One 650 PSI high pressure washer, $400. One apple press, $75. 595-3831

BOY'S SKATES, SIZES 8 AND 5, $10 each. Buckle ski boots, sizes 10½ and 7, $45. 658-1102 after 5 pm

PLANTS, FURNITURE, dishes, etc. Some art nouveau, Deco items; clothing, collectables. 386-2596 after 5pm.

2 MILLS SOFT ICE—CREAM freezers, high capacity. 388-6164 after 7 pm or 388-4338 days.

SKATE BOARD
Sims Snakes, Tracker trucks, Juice deck, and carry bag. $70 complete. 652-4678 after 6 pm.

POOL TABLE 5 X 10, TWO SETS of balls, 6 cues, 2 rakes and rack, large utility bar, 3 stools. Best offer. 478-7534.

AVOCADO KENMORE STOVE and Frigidaire 17 cubic foot fridge/freezer, less than 2-years old. $600. 479-7772.

OIL FIRED WARM AIR FURnace, complete. Patio door, 6'X6'8" S.P. Wanted: plate glass 5'X10. 477-1485

KALVINATOR STOVE, WHITE, 4-burner, glass door oven, very clean, needs timer only, $150. Call 658-8054.

SOCCER BOOTS, 6½, $20; 2 dressers, $15, $30; bicycle, $50; Encyclopedia, $40; Rollaway 48" $65. Offers? 595-6976

BUTCHER SPECIAL
Complete equipment for small freezer business, whole or in part. 386-3627.

NEW QUEEN SIZE BED, $175. Quality 10 pc twin bedroom ensemble, $1950. 1973 Buick Electra, $2375. 388-7819

SHAG CARPETS, ROCKING chair, drafting stool, speaker cabinets and more. 598-7805.

DOUBLE BED, COMPLETE with head and foot board. Good condition. $70. Ping pong table, $35. 477-7419.

17 CU. FT. MCCLARY FROST free fridge, 30" Moffat range, both in excellent condtion, $650 pair. 388-9645.

LADIES QUALITY BROWN leather coat, attractive style, size 14. New condition. Reasonable. 477-6084.

CHOICE WOOD: YELLOW AND red cedar T & G (dried); fur 2x10, 2x8, 2x6, 4x8; pipe 4" and 6". 642-3688 after 5.

TOP OF THE LINE PUSHBUTton solid state gold Kenmore dishwasher. Only 4 months old. $475. 656-7398

BAR. VANITY DRESSER. BUDgie and cages. Barrels, 45 gallon. Girl's skates, sizes 3, 5, and 8. Tap shoes, size 5. 477-9880.

ONE OIL STOVE, GOOD CONDItion, $40. One space heater, excellent condition. $70. One 1965 Volkswagen, $60. One bronze hot water tank, $30 or offers. 477-9950 after 6

12X6 1½" SLATE NATIONAL Billiard table, 8 cues, racks, pool, snooker, billiard balls. New condition. $2000 firm. 385-5930

FRIGIDAIRE FRIDGE, AVOcado, crosstop freezer, $200. Kenmore stove, avocado, continuous clean, $150. 474-1348.

NEW AND SLIGHTLY USED, smart suits, coats, dresses, etc. for petite lady (95 pounds; 5 foot). Victoria Press Box 207.

STRONG STEEL GATE FOR driveway, 11' closed, 3'4" high, fancy design, $150 or best offer. 382-7457.

MAHOGANY STEP TABLE with chinese carvings. $275. Phone 656-0061.

6 CARPETS, 9X12, $15 EACH; 4 mags, 13", $65 for set or offers. 477-4813.

ELECTRIC TYPEWRITER, chesterfield, 10-speed, fish tank, double bed. 385-5492.

100 MISCELLANEOUS FOR SALE

18'X96" OF LINED SATIN brockade gold drapes, good condition. $250. 385-8664 after 6.

WOOL RUG, SIDEBOARD, OLD kitchen work table, kettle, sewing machine, misc. 385-9554.

3 GRAYCO DRUM PUMPS, 200 ft. triple hose and 7 HP compressor. Offers. 598-4219 or 477-8907.

GOLD COLORED CIRCULAR fireplace, glass enclosed, never used. 642-4292.

BAYCREST COPPERTONE fridge $175. RCA 3 way TV combination $150. 595-8813.

STAND UP FREEZER, APprox 13 cubic feet, $250. 382-0323 or 592-6204.

PLATE GLASS WINDOW, 7'2½"X3'10", and metal frame. 598-1784

BIEGE BATHTUB AND OVAL sink, $50. Large bird cage, $20. 479-8487.

GUIDE UNIFORM $15, CUB uniform $25, Ladies 120 bass accordian, $100. 477-3610.

PORTABLE SEWING MAchine, good condition, $60. After 5, 598-7649.

WASHER AND DRYER AND stove. $600 all or best offer. 477-5660.

HOUSEHOLD SALE, FURNIture, appliances, tools, canoe, etc. 656-1367

HOMELIT XL150 CHAINSAW. Case, acces., new never used. $140. 658-5640.

AS NEW, THREE ½ HP 3-phase 220V clutch motors, $125 each. 112-748-8944 Duncan.

IMPERIAL FIREPLACE, never used. $650. 642-4292.

4½ X 9' POOL TABLE, BALLS, cues. Call 598-2604.

MANY MISC. ITEMS FOR sale. 592-7978 after 1 pm.

CHAIN SAW HOMELITE XL12, 20" bar, $200. 388-4867.

9X12 RUG, CALICO COLOUR, 3 months old. Between 7-9 pm, 382-8255.

9X12 BRAIDED OVAL CARPET, excellent condition. $85. 385-2462

MOFFAT DISHWASHER, GOOD condition. Offers. 595-5734

New office desks.
Private. 656-5929.

LARGE OFFICE DESK, metal, $95. 478-6231.

DELUXE DOG HOUSE
385-3050

HOOVER SPIN WASHER, $65. 595-1915.

KENMORE WASHING MAchine, white, $250. 592-3177.

24 SQUARE YARDS RED SHAG carpet. $120. 388-9275

DOWNRIGGER $30; PROP. for 120 Mercruiser, $30. 652-3409.

HOMELITE XL2 CHAIN SAW, $100. 656-7062.

SEWING MACHINE, $90. ELECtric typewriter, $100. 656-7032.

ICE MACHINE, 1400 LB DAILY capacity, slaker. 112-248-5931.

NINE BAGS MANURE OR SOIL $10, sand $12, delivered. 592-7068.

CHANNEL MASTER ROTOR antenna with amplifier, 656-5608.

750 LB. EQUALIZER TRAILER hitch, $70. 477-5656.

SHEDS, BARNS, AND GArages, custom built. 479-8056.

ROLL AWAY COT, LAWN ROLLer medium weight, heavy skill type saw, 592-3636.

GLENDRON POOL TABLE, balls, ques, light, $165. 656-3835.

3M COPIER. OFFERS. AFTERnoon or evening 384-0223.

GENUINE MINK HAT, NEW, $25. Real bargain. 385-0562

AMPLIFIER AND PEARS. Phone: 382-3450.

GOLD SHAG RUG, W/W, LARgest piece 21'x17'. Offers. 477-1636.

101 CHILDREN'S MISCELLANEOUS

ROUND-A-BOUT
Children's Clothes
We now have St. Margarets and St. Michael's blazers, shirts, tunics, shorts, sweaters, ties, socks and duffle coats. 1005 View, Tues-Sat, 10-5 p.m. 385-6552

GIRL'S DAUST FIGURE skates, 13 like new; girl's Bauer, 9 and 10; girl's Sears 3; boy's hockey, 10 and 13. 656-6326.

CHILD'S BIKE CARRIER, bright pink; baby's leather strap harness. 382-2496.

1 GENDRON BABY STROLLER. 1 Baby buggy, converts to stroller. Both good condition. 478-5297.

2 HOCKEY HELMETS, SOCKS, hockey jacket and pants, and skates, 592-6944 after 6pm.

JOLLY JUMPER, EXCELLENT condition, $10. 384-0051.

6 YEAR SIZE CRIB AND MATtress, $25. Carseat. 478-3178.

BABY CHANGE TABLE, GOOD condition, $25 firm. 388-6909.

103 MISCELLANEOUS WANTED

AUCTIONS
EVERY TUESDAY
APPRAISALS
FOR PROBATE INSURANCE AND SALE PURPOSES
386-3308
LUNDS
THE AUCTIONEERS AND APPRAISERS FOR VICTORIA AND VANCOUVER ISLAND

OAK BAY AUCTION
ITEMS NOW BEING ACCEPTED FOR OUR UPCOMING AUCTION
OAK CENTRE
2036 OAK BAY AVE.
388-5464 pager 572

THE SALVATION army needs your re-usable clothing, furniture and household goods. "Help us to help others." Family Thrift Stores. Victoria, Sidney and Langford. For pickup — 386-3295.

WILL PAY $50 TO $175 FOR some Royal Doulton Figurines and Tobies. Up to $85 for some "old" Hummels and top prices for Royal Worcester figurines and dishes, or other fine old china such as Wedgewood, R S Prussia, Royal Beyreuth Nippon. Please call 385-2602 for appointment. Can furnish current price guides to evaluate porcelain pieces if required.

RANGES LESS THAN 12 YEARS old, Kenmore, Inglis, Whirlpool, Speed Queen, Simplicity washers, almost any make dryer, working or not. 478-6000, 478-5449.

URGENTLY REQUIRED
Refrigerators, freezers, automatic washers, dryers, ranges, dishwashers. Phoenix Appliances, 384-0423.

103 MISCELLANEOUS WANTED

Robinson's
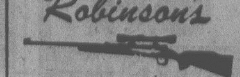
GUNS BOUGHT FOR CASH
Highest Prices Paid
1307 Broad 385-3429

CASH
Vintage clothing, furs to 1950, Linen, costume jewelry, china, glass, collectibles. Small unique or antique furniture, prints, brass, etc. 11 to 5 384-4547, after 6pm 385-9878, 577 Johnson St.
THE BAY WINDOW

CASH FOR SCRAP
We buy re-cyclable scrap metal, industrial and domestic.
CLEANSTEEL PRODUCTS LTD.
343 Tyee Road, 384-4161.

GUNS NEEDED!
Good used hunting rifles and shotguns.
International Knives Ltd.
576 Yates St. 383-2422
(across from the Post Office)

IMMEDIATE CASH FOR jewellery of all kinds, 35 mm cameras, guns, tools, musical instuments and all kinds of goods of value. We buy, pawn, sell. Island Colateral and Sales, 620 Johnson at Broad. 388-4031.

CASH
Used colour TV's needed desperately for resale — We buy for cash. Call 381-5622 for estimate. Homark Sales Ltd.

WANTED A GOOD PIANO TO start my little girl piano lessons. Also for an old fashioned kitchen, round darkwood table set with pedestal, oak if possible. 652-3728.

THE BOOKMINER BUYS OLD books, limited editions, autographed copies, souvenir programs, ships' menus, passenger lists, and other collectable papers. 383-9316 (evenings)

BEER BOTTLES
and cans 60¢ doz. Old car batteries, radiators, copper, brass, lead etc. 526 David, 383-1328, 8-4.

DIAMONDS WANTED
Cash for your diamonds and rings in any condition. Universal Trading, 584 Johnson, 383-9512.

TOP PRICES PAID FOR FURniture and appliances. Phoenix Appliances, 384-0423.

HARLEQUIN ROMANCES, woman's weekly; other paperbacks, hardcovers. Oak Bay Books, 592-2933, 592-3926.

WANTED: 8' CAMPER WITH 3 way fridge, stove, and furnace, and good quality aluminum canopy. 479-3291

WANTED FOR MY CAMPER: propane bottles, furnace, water tank, pump, and miscellaneous items. 383-2275.

WANTED: TURQUOISE BLUE graniteware, and butcher block table, in exchange for fish. 385-4128

WANTED, CLEAN SCRAP lead (no batteries), paying 40¢ per lb and will pick up. Phone between 6-9 pm only, 642-3298.

WANTED-MASSEY FERGUSON 135 or equivalent, must be good shape, for cash, also 3. rotovator. Mill Bay 743-2284.

STERLING SILVER DESSERT spoons and knives, Queens, Kings or similar pattern. 383-8667.

SELL OLD BOOKS TO THE HAUNTED BOOKSHOP
382-1427

WANTED: ROYAL DOULTON figurines and Toby Jugs, copper and brass. 386-0911, 383-0405.

FRIDGES, SQUARE CORnered, working or not. 478-6000, 478-5449.

CASH FOR MILITARY BADGES and medals. Colin McIntosh 479-2362.

BUYING RECORDS, COOKbooks, classics, art etc. At the Bookshelf, 230 Menzies. 382-8422.

CANNING JARS. ELECTRICAL conduit benders plus misc. electrican tools. 382-2765.

CASH FOR BCRIC SHARES. 382-1239 after 6 pm.

WANTED: OLD ROCKING chair, wooden Singer sewing machine cabinet. 658-8536 evenings.

WANTED: 2 TICKETS FOR Abba concert for September 15. 386-7938.

RECORDS: COLLECTOR wants 1950s Hit Parade, Western, 592-5764 most evenings.

WANTED WHEELCHAIRS AND winter cover for outdoor pool. 388-5181.

HANDCUFFS, LEG IRONS, modern or antique, with keys. 592-6940.

BAMBOO- WILL THIN OR REmove your unwanted bamboo. 383-3962.

WANTED ROYAL DOULTON Character Jug Sairey Gamp Large size, 477-6084

WANTED-FIREPLACE screen (30"x36") preferably brass, and fireplace tools. 598-3685.

KITCHN NOOK AND TABLE, childs outdoor playhouse. 477-9629.

WANTED SET OF BAGPIPES in good condition. Phone 477-2451 after 6.

FRIDGES AND FREEZERS bought. 383-7213. All Temp.

WISH TO PURCHASE OLD OR antique furniture. 478-2556.

TOP PRICES FOR OLD POSTcards. 595-7567 or 383-8311.

WILL BUY BRIC BEARER shares for $25 cash. 598-4254.

WANTED-11 CU. FT. FREEZer and teak buffet. 479-2289.

WOOD CARVING CHISEL SET, Birthday present. ask for Joan, 592-9633.

SLIDING PATIO DOOR, ALSO aluminum windows, 656-3859.

DEEP FREEZE, GOOD WORKing order, for cash. 479-3231

UTILITY TRAILER AND 2 chests of drawers. 479-3231

WANTED SMALL PORTABLE TV. Phone 478-6694.

WANTED; TABLE SAW OR RAdial saw, 384-9176.

BERNINA 830 WANTED. 478-2563

WANTED COLOR TV ANTENna. 386-4188.

105 GARAGE SALES

1ST ANNUAL DAWNVIEW FLEA MARKET
7 Families involved in this 1 stop shopping spree. You name it, we've got it. Past Racquet Club on Gordon Head Rd., right on Edgelow and right on second Dawnview Crescent, Sept. 8, 10-4.

BACKYARD BONANZA SALE, Gendron 3 way carriage, deluxe playpen, 2 Dorval childrens travel seats, other baby items, mens Kastinger hiking-climbing boots, rock climbing boots, sports and car equipment, small pot bellied stove, many and various household items. Backyard of 2396 Windsor Road, 10-4, Saturday September 8th. No one before 10 please.

1640 HOWROYD
K—Mart area. Huge Garage Sale, with chrome table and six chairs, $35. Lamp, $2.50. Coinmaster metal locater, $100. Pressed board wardrobe, $15. Single box spring and mattress, $12.50. Electric broom, $4. Picnic table and chairs, $15. Much much more. 9 am-2 pm. Saturday September 8.

DISHES, BOOKS, RECORDS, lawnmower, many household articles. Saturday 2-5 pm. 4044 Lakehill Place.

105 GARAGE SALES

4 HOUSE AND DRIVEWAY sale: furniture, good electric stove, large tumblers, hobbies, miscellaneous, etc. 2588 Maynard St. (corner of Cadboro Bay Rd.) Saturday/Sunday 8th and 9th, 10 till 4.

923 VERDIER AVE. BRENTwood Bay Sat.-Sun. 10-5 pm. Wheeled walnut tea wagon, chest of drawers, night tables, coffee table, collapsing chairs and tables, luggage, household goods.

MOVING, APARTMENT SALE. Toys, dishes, ornaments, bedding, tennis rackets, boaster seat, Jolly Jumper, toaster, books and more. Also cash register, display counters, sign and letterings, paper bags, cards, etc. Apt. 15-2951 Craigowan Road (behind the rental office) Saturday and Sunday 10-4. No early birds.

GIANT SALE. MOVing, everything must go. Simpsons hide-a-bed (new), upholstered rocker, lamp, end table, childs rocker, childrens toys, clothes, lawn edger, metal shelves, tent, binoculars, plants, pictures, tools, picnic basket and something for everyone. 532 Bowlsby Pl, Saturday, 10-3.

SKYLIGHTS, OLDER MAHOGany and other furniture, mens and ladies clothes, Kirby, swag lamps, new Beautyrest queen mattress, sander, 2 Echlin electronic EAS70, galvanized finished nails and much more. Thurs.-Sun. 11 am. 4107 Delmar off Hastings.

100'S OF ITEMS UNDER $5. Moving must sell household hardware, paints, baby needs, antiques, linen, china, clothes. Saturday, Sunday 10:30-4:30, 547 Crossandra Crescent, off Columbine Way. 479-8470

EXCELLENT INFANT AND children's wear, reasonable. Camp stove, cooler, hose, Colonial lamp, toys, miscellaneous. 8505 Ebor (off Amity). Thurs.-Sun. 10-6.

301 ITEMS, SATURDAY 9AM. 4231 Gordon Head Rd. (Corner of Arbutus). Lawnmowers, bikes, garage and basement articles. Books, clothing, drapes, and lots more. 477-8345.

GARAGE SALE, GOOD 54" mattress and box spring, B&W TV and stand, lots of items for first apartments and students. No presales. Saturday Sept. 8th. 10am. 1896 Townley.

SATURDAY 9-3, TOYS, CHILdren's clothes, deep freeze, almond stove and hood, old telephone, antique chairs, tape recorder, scale, etc. 812 Alvarado Terr.

SIMMONS GREEN CHESTERfield, very good condition, $125; Childs life jacket $5; boys bike $6; vanity mirror, $10; drapes; shades; bedspread, dishes, etc. 39 Linden Ave., Saturday 10-3.

GARAGE SALE
Saturday, 10-12 am, #5-3060 Harriet. Kitchen cabinet, skill saw, small fridge, 8'6" arborite counter top with hole for double sink, miscellaneous items.

YARD SALE. DISHES. ORNAments. Vases. Toys, games, dolls. Ice skates; roller skates. Books. Clothing and miscellaneous household items. 5317 Parker Ave. Saturday, 8th, 10 til 3.

GARAGE SALE
Stained glass, TV, odds and ends. 386-7782. 1020 Empress around back from 9 am. on. No early birds! Saturday and Sunday.

GARAGE SALE. SATURDAY, September 8, 9:30-5 pm. Chairs, tables, oil space heater, garden tools, miscellaneous. 1912 Davie St. 592-1890.

BOY'S PAPER BIKE, B FLAT clarinet, bookshelves, HO train set, kitchen table, baby hamsters, etc. Saturday 10-4. 968 Nicolson

SATURDAY, 8TH, 10 TIL 6. TV. Turntable. Couch and chair. Spear gun. Skis. Persian carpets. Birdcage. Etc. 936 Page. 478-1147.

3460 BEACH DRIVE
Saturday and Sunday 10-4. Furniture, tools, sporting goods, toys, tires, clothing, large men's clothing, and bric a brac.

GARAGE SALE, 2641 FORBES, Saturday Sept 8th, 9am-2pm. Stove, double sink, counter, Triumph car parts, books, records and household items.

3 FAMILY GARAGE SALE. SATurday 10-4. Chesterfield and chair. Coffee tables, and miscellaneous. Back parking lot at 1041 Fairfield Road.

GARAGE SALE, 10998 MAdrona. 656-3835. Pool table, odd doors, wooden frame windows, lamps, misc. furniture, 12' racing skull and oars. Sat. 9-5 pm.

SELLING EVERYTHING. Good furniture. Linens, miscellaneous household items. Friday, Saturday, Sunday 10-4 pm, 51-2587 Selwyn, Langford

OAK BAY GARAGE SALE
Saturday 10-4 at 1945 Greatford Pl. 23' boat trailer, dishwasher, air conditioner, and many household articles.

NEIGHBORHOOD GARAGE Sales Sat. Sept. 8. 9:30-2:30 pm. only. Eastridge Cres. off Mann Ave.

GARAGE SALE: SATURDAY, 10-4. 81 San Jose Ave. James Bay. No dealers, and no early birds.

493 KER AVE, SATURDAY 10 am til 6 pm. Boat. Lawn mower. Double bed. Budgies. Etc. 382-7897.

SEVERAL ITEMS FOR SALE at Garage Sale located at 1209 May St, Saturday, September 8, starting at 9 am.

GARAGE SALE SATURDAY, 1120 St. Louis Street. Snow tires, games, furnace burner motor, etc.

6 YEAR OLD CRIB, COFFEE table, chairs and miscellaneous items. 2620 Doncaster.

5' TALL MOYA PLANTS, MANY things, 8-5pm. Friday, Saturday, Sunday. 632 Dunedin.

PORCH SALE OF PLANTS TO benefit Cystic Fibrosis. 1330 Monteray Ave. Saturday 10-4.

HOUSEHOLD ARTICLES. #38—3987 Gordon Head Rd. Saturday, 10 til 5.

GARAGE SALE, 1000 BAY Street, Saturday, 8th, 9 til 7.

GARAGE SALE SAT. 10-4 PM. 627 Vanalman.

GARAGE SALE, SUNDAY 10-5. 285 Helmcken Rd.

A REAL GARAGE SALE SEPT. 8th. 10-4 pm. 333 Moss St.

109 MISCELLANEOUS TO RENT

TYPEWRITERS
Student rentals, manual $12 per month, electric, $30 per month. City Office Equipment, 386-8396.

CAMOSUN FURNITURE RENTAL
MONTH TO MONTH
833 YATES ST. 383-3655

112 WANTED TO RENT, MISCELLANEOUS

RESPONSIBLE ADULT REquires space for art studio. 598-8246.

115 SWAPS

MECHANIC WILL TRADE auto work for what have you. 474-1014.

116 COINS and STAMPS

WANTED CANADIAN SILVER coins, 1966 and back. Also, US silver coins, 1964 and back, paying highest prices. Also, buying 1967-68 silver coins. 478-8580.

WANTED CANADIAN SILVER coins, US silver dollars. Capital City Coins and Stamps, 100 Burnside Rd. W. 383-2634

I HAVE STAMPS AND WANT TO trade for quality camera or darkroom equipment. 478-6435.

CANADIAN COINS FOR SALE. Large cents to silver dollars. 383-4595.

116 COINS and STAMPS

OLD GOLD, SILVER, COINS. Bought for cash. Private, 592-4673.

117 ANTIQUES and ARTS

ANTIQUE AUCTION OCTOBER '79
We are now accepting consignments for this sale. Please contact:
JOHN BOYLE 386-3308
for the appraisal of your items.
LUNDS

9-PIECE WALNUT DINING suite, table 2 leaves, 6 chairs, buffet and china cabinet, approximately 50 years old. Superb large golden oak mirrored-backed sideboard. 3-piece solid oak bedroom suite. 3-piece inlaid mahogany bedroom suite. Carved walnut sideboard. Plus much more. We may be small, but our turnover is high. Lots of new stock in. Serendipity Antiques and Furniture, Courtenay St. entrance, Nootka Court.

COLLECTOR'S ITEMS THAT I have just brought back from England. Chiming mantle clock, very old, in perfect working condition. Striking mantle clock, very old, in perfect working condition. Coronation commemorative cups and mugs from Victoria, George V, Edward, George VI and Elizabeth. Also large Lombard copper decorative jug. 381-6846 between 9am-3 pm.

ONE ONLY OAK TABLE AND 4 chairs at $295. Other sets available, prices vary according to weight and design of oak. 1 satin walnut wardrobe at $95. Good selection mirrored dressers, side boards, wash stands and hall stands in stock. 15 mins from town. Financing avail. OAC. Petes Place, 786 Goldstream. 478-6000.

MUSEUM PIECES. 1840'S wicker baby carriage. Secretaire. Chaise lounge. Tables. Chairs. Stools. Antique clothing collection. Leopard, alligator, armadillo bags. Furs. Mannekin. Pictures. Dolls. China. Records. Fireplace mantle. Collectables. 385-1952.

WANTED PAINTINGS BY IMportant Canadian artists: David Milne, Emily Carr, W. J. Phillips, Group of Seven, etc. Contemporary artists: Shadbolt, Maxwell Bates, Jack Bush, Borduas, etc. As well as works by well known European artists. Kyle's Gallery, 1545 Fort St., 592-2211.

HIGHEST PRICES paid for quality antique furniture, clocks, rugs, etc. D. Robinson, 1019 Fort, 384-6425.

WANTED
Quality antiques, art objects, including furniture, crystal, art glass, paintings, silver, Oriental carpets, porcelain figurines. Will consider estates, collections, single items. 388-7553, 384-3670

RECONDITIONED WOOD cookstoves, good selection. Reasonable. Village Square Whippletree Junction. 3½ miles south of Duncan, 748-1100.

TWO OVERSTUFFED ANtique living room chairs, with hand carved wooden bases, $400. 592-7406

FURNITURE REPAIRED. ANtiques our specialty. Phone 478-2539.

7' POLAR BEAR SKIN, tanned, mounted including head on blue felt, $3900. 598-2127.

MAGGIE'S TROVE
Come-n-see collectibles, paintings, jewelry, 841 Fort St. Victoria, BC.

WANTED ELECTRIC PLAYER piano, either upright or baby grand. 595-4768.

EARLY VICTORIAN DAVENport desk $700. Phone 598-6005 after 4 pm.

PURE SILVER TEA SERVICE, circa 1850. China and miscellaneous. 595-7918.

BOTTLE 1937 CHAMPAGNE, Cherry Brandy same age, 20 miniatures. 386-6690.

WISH TO PURCHASE OLD OR antique furniture. 478-2556.

SHIPS PICTURES WANTED BY private collector. 382-2030

WALNUT TEA WAGON, EXcellent condition, $400. 656-0061.

120 GARDEN SUPPLIES

Fertilizer

SAANWOOD FARMS LTD.
Cow manure. 652-2026 or 652-1743. No Sunday calls please.

NO. 1 STRAIGHT OLD COW MAnure, 4 yards $37, 7 yards $51, bag $2.25. 595-0773.

Plowing, Rotovating and Cultivating

DON'S TRACTOR SERVICE
477-3913
We rotovate, plow, cut grass and brush; also loading and hauling.

COOPER TRACTOR SERVICE
478-3143, 477-5167
Rotovating, levelling, landscaping, brush cutting, lot clean-ups.

4 BROTHERS — ALL AREAS
Hand Tillers, Tractors
479-6112.

TED'S TRACTOR SERVICE. Rotovating, plowing, hay cutting, leveling, 478-4059.

ED'S TRACTOR SERVICE. Rotovating, levelling. Yards and gardens. 479-2204.

Tools and Supplies

CONCRETE PATIO AND SIDEwalk slabs in stock. 3 patterns. Also concrete curbs.
WESTERN FORM RENTAL LTD
773 Cordova Bay Rd. 658-5122

B AND D ELECTRIC LAWNmower with grasscatcher for sale. $75. 474-2414 after 6

Top Soil, Rocks and Fill

GRAVEL MART
Is Open
EVENINGS & WEEKENDS
"Pickups & Trailers Loaded"
Corner Fowler & Cordova Bay
TRIO READY MIX LTD.

SCREENED
TOP SOIL
Only $5.70 per metric ton
Plus Delivery
Trio Ready Mix, 658-5235

SCREENED TOP SOIL WITH manure and sand, $10 per yard, delivery extra. Sterilized potting soil by bag. E. Nixon Ltd. Office 385-4431; Yard 478-0511; Nights 479-1937.

NO. 1 SCREENED TOPSOIL mixed with sand and manure, 14 yrds. $125; 7 yrds. $70. Sell pickup load, $9 yard. 478-3322.

FREE FILL, DELIVERY charge only, topsoil, fill sand and blasted rock. Reasonable. 658-5172, 658-8921, 479-1582.

WEED FREE VIRGIN SOIL
Black, shredded and usual excellent quality. For fast delivery. Call A-1, 383-1532.

SAND, GRAVEL, DRAIN AND crushed rock, 1 to 6 yard loads. 658-5406.

#1 SCREENED BLACK LOAM, 4 yards, $44. 7 yards, $67. Bag, $2.25. 595-8129

8 YRDS. FREE SOIL, 75% TOP soil, 25% fill. 598-7236.

125 PETS and SUPPLIES

THE HARLEQUIN DOG TRAINing Club, Obedience Classes including a Puppy Class, starts Tuesday, September 11 at 7 pm, at St. Dunstan's Anglican Church Hall in Gordon Head. To pre-register or for information: 658-8307.

GOLDEN RETRIEVER PUPpies, male, registered. Immunized. English champion bloodlines. Exceptional kind temperaments. Suitable for family or show. Ready now. 479-4028 after 6 pm

ATTENTION HUNTERS
Purebred registered German wirehaired pointer, from #1 stock. Guaranteed. 477-8296

CONFORMATION HANDLING classes for beginners and experience handlers starting Tuesday September 11th, 7pm. All Saints Church Hall, View Royal. 479-2272, 595-8975.

TYEE KENNEL CLUB SANCtion Show, Sunday, September 16, 1979. Mill Bay Recreation Centre. Junior Handling 11; Breed judging 12. Information: 246-9072 or 743-2191.

REGISTERED ENGLISH Springer Spaniel pups, 10 weeks old. Have shots, tattooed, wormed and dew claws removed. 112-752-3241 or 112-752-9935.

METRO DOG CLUB'S OBEDIence classes start Wed. Sept. 12. Registration at 7 pm. at All Saints Church Hall, View Royal. 479-2272 or 721-3916.

PUREBRED DOBERMAN PUPpies. Quality off Island stock. All red and tan litter. $100. 385-5192, 382-1520.

CHIMO DOG OBEDIENCE Club - beginners registration on September 19. Near Simpsons-Sears. 479-2629

2 MALE RED AND TAN DOberman pups, 11 weeks old, inoculations and tails docked, $100. 385-5192 or 382-1520.

23 GALLON AQUARIUM, stand, complete with fish. 721-3882.

JACK RUSSELL PUPPY, FEmale, unusual tiny carrier breed from England. Very lively. 479-4028 after 6 pm

REGISTERED SHEPHERDS. black and silver male, 2 years old. Black and tan female, 1 year old. 386-9340, 386-9658.

SELLING DOBERMAN GUARD dogs, spayed, female, good with children. Stuart or Morna 598-7848.

COMPLETE 80 GALLON SALT water aquarium in ash cabinet. ⅜" plate glass. $175. 479-1836.

PUREBRED ALASKAN MALEmute, excellent pedigree. Black-white. 3 female, 2 males. Ready September 29. 112-743-4085

DALMATION
Purebred, no papers, liver spotted. 7 weeks old, $75. 642-3928 after 6pm.

FREE TO LOVING HOME. Friendly Samoyed-Shepherd cross. Needs lots of room. Family moving. 383-1512 9-6

ENGLISH SETTER PUPS, TERrific field dog, great pet, 2 males, 1 female, shots, 9 weeks, reasonable, message 112-335-0124.

MR. THOMAS YOUR MANX IS ready, free to good homes, house Manx kittens with ½ and full tails. 479-0619.

BRIGHT LOVEABLE 2 MONTH old small Hienz 57, needs loving home or will have to go to SPCA. 383-0729.

Dog Obedience
Learn in 10 easy lesson
Catering to Saanich Peninsula residents, small classes by professional instructor starting Oct. 2. 384-7071.

BEFORE BUYING A PUPPY call Victoria City Kennel Club "Watchdog" for advice. 478-8420.

48 GALLON AND 22 GALLON aquarium sets. $100 and $50 respectively. 383-0882.

ADORABLE TOY POODLE puppies. 7 weeks old. $150. 721-3805

2 BLACK KITTENS, $5.
598-4994

BEAUTIFUL IRISH SETTER pups for sale, registered, reasonably priced. 382-0404.

ADORABLE 1 YEAR OLD PET female, silky toy terrier, 746-7240.

FREE KITTENS. 4 WEEKS old. Also older cats. 385-6430 after 6

5 MONTH FEMALE SPANIEL Collie cross. Free to good home. 382-5740 evenings.

REGISTERED WHITE TOY poodle puppies, show quality from top bloodline. 656-5292.

LOVING BLACK AND WHITE female cat. 7 months old, to good home. 721-3387

HOME WANTED FOR 2 CATS, 1 female, 1½ years; 1 male, year, both neutered. 477-3915.

HAND-TAME YOUNG COCKAtiels, grey $45, white $85. Young singing canaries, $25. 383-6524.

GOOD QUALITY GERMAN Shepherd puppy, male, 7 weeks old, $75. Will deliver 112-749-6106.

FREE RED AND WHITE MALE kitten, clean and litter trained, needs home urgently. 382-8950.

BROCAIRE KENNELS REGIStered Bull Terriers to approved homes. 383-8540.

FOR SALE: YOUNG, HEALTHY budgie with Chinese cage and extras. $30. 382-2877 mornings.

NEED URGENT HOME FOR male Golden Lab Hound cross, good with children. 385-9873.

BLUEPOINT SIAMESE KITtens, 13 weeks, shots. $60. 479-4545.

MALE SPRINGER SPANIEL, 3 years, all shots, well trained, $50. 382-9818.

WANTED GOOD HOME FOR 1½ year old male Whippet mongrel (small) 652-5818, leave message

AFFECTIONATE BABY COCKateils for sale, from excellent stock. Phone 642-4393.

LHASA APSO, MALE, 6 YEARS, registered, Canadian champion stud dog, 534-7190 Langely

3½ MONTH OLD MALE SHELtie, registered, had all shots. 656-1794.

BUDGIES; PIED, NORMAL; breeding and young. Breeding cages, nest boxes. 382-7897.

2 MONTH OLD BLACK MALE kitten free to good home. 381-6979.

GOLDEN RETRIEVER PUPpies, purebred, female, shots, wormed, excellent family pets. $200 or nearest offer. 595-2062.

FEMALE AIREDALE, 11 weeks, registered Sire and Dame, $250 firm. 245-2030.

TWO LOVEABLE BLACK 4 month old kittens. Free to good home. 381-6494.

1 KITTEN, 1 ADULT CAT, TO good homes. Can be seen at 1105 Sluggett Rd.

TEDDY BEAR HAMSTERS FOR sale. $2.50 each. Phone 478-2434 between 4-8 pm.

PUREBRED MINIATURE DASchund, black and tan, 8 weeks, lovely house pet. $200. 479-5089.

FREE KITTENS, ALL BLACK, part Persian. Litter trained. 384-6227 after 6

SMALL PUPPIES FOR SALE. Mixed breed. $10 each. 385-4125

EIGHT KITTENS, ALL KINDS, free. 478-0459 after 9 pm.

ADULT CATS AND KITTENS, free to good homes, 598-1853.

TOY POODLE, 7 WEEKS OLD, male, silver, $150. 478-8426.

SIAMESE KITTENS, $20 TO REsponsible homes. 479-4491.

BASIC BLACK KITTENS, SOME white markings, free. 656-5841.

REGISTERED IRISH SETTER free to good home. 478-6374.

125 PETS and SUPPLIES

KITTENS, FREE TO GOOD home. Call after 6, 386-3974.

DELUXE DOG HOUSE
385-3050

FREE KITTENS
7 weeks old. 383-4428.

FOR SALE 15 RING NECK doves, $25. 478-9231.

BABY BUDGIES FOR SALE, 478-7388.

KITTENS-FREE TO GOOD home. 385-3717 after 5 pm.

FOUR 6 WEEK OLD KITTENS. Call after 4:30 383-9153.

127 CHICKS, POULTRY HATCHING EGGS SUPPLIES

21 RHODE ISLAND REDS LAYing hens and 1 rooster. From 1 year to 2 years, 652-4044.

PUREBRED COMET PULLETS, hundreds, 8 weeks old, $2.15. 652-3501.

128 LIVESTOCK SUPPLIES AND EVENTS

JOHN MacNUTT TRUCKING
SAWDUST—SHAVINGS
HOGFUEL
Large or Small Loads
479-6560 479-1908

MANDER TRUCKING LTD.
SAWDUST
SHAVINGS
CEDAR HOG FUEL
385-3041
After 6, 477-5053, 479-7629

HORSES BOARDED-BOX stalls, paddocks, ring. Childs horses welcome. Family operation. Good care. $100 monthly. 478-6837.

REGISTERED 10 YEAR OLD thoroughbred gelding, 16 hh, well schooled hunter, good mover, sound with no vices. Excellent junior horse. 595-2126.

BOARDING STABLES, LIGHTed indoor arena 140'x70', outdoor arena, certified instructor trainer available. $160 per month. 652-3014.

14 HAND BAY ½ ARAB, ½ Welch pony. Good jumper 15.2 hand Bay thoroughbred mare, ideal junior hunter. Trudy 479-6843.

MUST SELL, HOLSTEIN FAMily cow, 5 gallons a day, $975. Milking machine, needs ½ horse motor, otherwise complete, $225. 652-3501.

4 MONTH CASTRATED PYGMY goat, 22" high. Has horns, lovely pet or useful companion to buck or ram. Knowledgeable country home only. $50. 479-5595

SOOKE SADDLE CLUB. OPEN horse show, September 23th. English and Carriage. For information, 642-5398, 642-5179.

SEIGFRIED STUBBEN SADdle, $490. Horse trailer, exceptionally tall, circle J. 642-3763 after 6.

CHESTNUT GELDING, 14.2 HH. 8 years old. Trained English. Already in good boarding stable. 595-7144

50 FEEDER CALVES, ANGUS Hereford cross, 4-8 months, priced $300 to $450 each. 746-5861.

SOOKE SADDLE CLUB SHOW, changed from September 9 to September 23rd. For information call 642-5179 or 642-5398.

"IMARR" REGISTERED Anglo-Arab bay mare, 15 h, 6 years. Proven dressage, hack and halter horse. 479-9223.

14.2 BAY MARE, 11 YEARS, NO vices, excellent on road and trail, English. For sale on terms. Owner out grown. 479-1948.

SIX 10-WEEK OLD PIGLETS. York/Landrace cross. $65 each. 479-4405.

REGISTERED THOROUGHbred gelding, 16.2 hh, excellent jumper. 658-5726.

WEANER PIGS FOR SALE. $50, $60. Also boar for sale, $125. Birch Farms, 479-3021

½ T.B. MARE. 4 YEARS OLD. Good show prospect. Also English saddle for sale. 388-5103.

ONE EXCELLENT NUBIAN buck, 5 months old, $100. 479-2085.

HORSESHOEING, FARM trimming, Dave Milburn. 652-2140

ENGLISH SADDLE, 18", COMplete, excellent condition, $250. 656-6326.

YOUNG BROWN SWISS MILK cow, bred, very quiet. 656-4296 Sidney.

I'M A SHOW PONY, PRETTY, lovable and need a good home soon. After 5 479-1986.

1976 2 HORSE TRAILER, TANdem wheels, electric brakes, $2000. 479-5445.

15.2 BAY THOROUGHBRED mare, 16 years, best offer. 642-5414 evenings.

REGISTERED HALF ARAB for sale. Reliable beginner's horse. 656-6989 noon-4 pm

16.1 HANDS, APPY GELDING, 10-years. English, Western and drive. $1500. 656-5841.

FEED POTATOES, $25 TON. 652-1582, 6858 Pat Bay Highway.

10 WEEK OLD WEANER PIGS, $48. 112-748-8928

JOAN KERRON HUNTER Clinic, Sept. 8,9,10th, 479-6843.

GLENSHE STABLE HORSE Show, October 7th, 652-2444.

STUBEN SIEGFRIED 17", EXcellent condition, $550. 478-1227.

BRED SOW, 8 WEEK OLD weaners, 479-6830 after 6 pm.

WESTERN SADDLE AND BRIdle, $200. 642-4437 after 5pm.

GOOD REGISTERED HOLstein cow, 748-9610 Duncan.

BLACK HARRY HALL RIDING jacket size 34, $45. 652-2812.

130 HEAVY EQUIPMENT AND MACHINERY

KUBOTA TRACTORS
NEW AND USED
4 Wheel Drive Diesel Tractors
Rotovators, Mowers, etc.
4650 Trans-Canada Highway
4 miles south of Duncan
Open 6 days — 8 to 6
748-2809

IRON HORSE EQUIPMENT LTD.
NEW & USED
Farm & Industrial Equipment
Parts, Service, Financing
4650 Trans-Canada Highway
4 mils south of Duncan
Open 6 days — 8 to 6
748-2809

P&R REPAIRS
Heavy equipment, truck repairs and service. 479-4042, 478-2656

SAW YOUR OWN LUMBER, new portable saw mill, capacity up to 5000 board ft. per day, $12,000. 748-0105 or 748-0858.

HEAVY DUTY AUTO TOOLS, $3500 for $2000, 60% are new. 384-4001.

30 TON COEHRING CRUISER crane, 90' boom. Mint! Lease or sell $15,900. 743-5439 or 385-3807

HYAB CRANE, COMPLETE with outrigger. 112-248-5931.

130 HEAVY EQUIPMENT AND MACHINERY

WHITE TRUCKS ARE NOW LOcated on Vancouver Island. Serving your needs with a full line of new and used highway and logging trucks. 2810 Roberts Road, Duncan. Or call Ron Morrison, 9-5, 112-748-8178

HOUGH LOADER, MODEL HOD, 4 wheel drive, power shift, 2-3 yard bucket, rebuilt diesel engine, near new tires, ROP equipped, $12,000 or best offer. Phone 748-8340.

1970 WHITE WESTERN STAR, gravel truck, 335-5 and 4 transmissions, 16'6 Mahanni light steel box, radial tires, new clutch, new brakes. 478-1000.

135 FARM IMPLEMENTS

Rollins
MACHINERY LIMITED
610 ALPHA STREET 384-0541

FORD TRACTORS
Lawn and Garden Tractors
10-20 H.P.
Farm Tractors
2 Wheel and 4 Wheel Drive
13-335 H.P.
DL-5954A

J. GRIEVE MOTORS LTD.
Lawn & Garden Tractors
7 hp - 28 hp
Diesel Farm Tractors
22 hp - 275 hp
Full Line of Attachments
Good Supply Of Used Tractors
652-1642 SAANICHTON

J. GRIEVE MOTORS LTD.
Vancouver Island's largest farm implement dealer now selling Yanmar 4-wheel drive tractors, 13 to 33 h.p. Full line of attachments.
652-1642 SAANICHTON

WANTED-MASSEY FERGUSON 135 or equivalent, must be good shape, for cash, also 3. rotovator. Mill Bay 743-2284.

1975 LEYLAND DIESEL, loader, 1400 hours, $4600. Howard rotovator $1200, both $5500, offers. 478-2483.

INTERNATION CUB SCOUT tractor, top condition, $1500 or best offer. 743-9092 evenings.

148 LEASE VEHICLES

ENSIGN
WILL SHOW
—YOU—
HOW TO LEASE

AND SAVE!!!

Lease Returns
79 Cordoba
79 Chrysler
78 Caravelle
78 LeBaron SW
78 Mercedes 280SE
78 LeBaron T-bar
77 Volare SW
77 Volare

PLUS MANY MORE

SPECIAL
78 BLACK
New Yorker/
Brougham
2-Door Hardtop
LOADED

Tom Cino
Bryan Cathcart
SELL Premium
Ex-Lease Cars

LEASING???
See
Roy Hughes
And Ask About
idealease

CHRYSLER LEASING SYSTEM

Member of Chrysler Leasing Systems

Quadra At Caledonia
Dealer licence number D5620
386-2411
Open Weekdays
'Til 9:00

McCALLUM MOTORS LEASING LTD.

Our leasing agreements are designed to be flexible. You tell us your needs, we tell you how we can meet them.

For further information contact

McCALLUM MOTORS LEASING LTD.
1101 YATES ST.
382-6122

CAR AVAILABLE FOR MONTHly rental at economical price. 658-8459.

150 CARS FOR SALE

D O U G L A S

VOLKSWAGEN.

AUDI

Your Largest Volkswagen Audi Dealer On The Island!

OUR LARGEST '79 Demo SALE!!

14 CARS TO CHOOSE FROM!

AUDI 5000S
AUDI FOX
SCIROCCO
RABBIT
All Models!

EXAMPLES:

79 AUDI 5000S, 5 speed. Fully equipped! Finished in Inari Silver
Was $16,885 Now $15,950

79 FOX, 4 door automatic. Velour interior. Bronze Metallic
Was $9163 Now $8595

79 RABBIT 'L' 4-door automatic. Sunroof, vent windows, tinted glass, leatherette, radio, etc.
Was $8189 Now $7795

Most Cars Carry Extended Factory Warranty!

TOP Trade-In VALUES DURING OUR DEMO SALE!

GOOD SELECTION OF NEW VW RABBITS ALL MODELS

UP TO 60 MONTH SCOTIA PLAN FINANCING AVAILABLE. O.A.C.

Douglas Volkswagen Ltd.
3329 Douglas Street
388-5466
Dealer Licence 5100

1979 - 1980

79 CORVETTE: 12,000 KM., AIR, power windows, T-bar roof, tilt, power steering. $13,895.
79 Grand Prix: 26,000 km., 2 door, buckets, power windows. $6595.
79 Ford LTD wagon: 28,000 km., 8 passenger. $6995.
79 Cougar XR7: 8,000 km, 2 door, buckets, landau roof. $6395.
79 Capri: 11,000 km., 3 door hatchback, V6, automatic, power steering. $5995.
Inquire 901 Douglas. 388-4411. Open 7 days a week. Howbar Leasing Ltd. A Hertz system licensee member D-6499.

$$ SAVE $$
1979 Cordoba demonstrator — Loaded, 2,000 km, list price $11,400 — Demo sale price, $10,400 plus $400 cash factory rebate plus 5 yr., 80,000 km power train warranty for personal service. Contact
ART BOYER
WILLIE DODGE CHRYSLER
382-2313 D5881 Res. 592-9301

1979 ANNIVERSARY LIMITED Edition Trans Am, collectors item, open to offers. Phone after 5:30 pm, Monday-Friday, 383-7081, Saturday and Sunday anytime.

WE CAN SUPPLY ANY MAKE of new car or truck-Call Les Carr at Bridge St. Motor Company Ltd. 388-5714, evenings 6-8, 721-3798, DL5161.

1980 OLDSMOBILE OMEGA, 4000 carefully driven miles. Many factory extras. Very sharp. $6750 384-1721, 592-3121, Sports and Classic Cars, 640 Hillside. D5433

1979 VW RABBIT DIESEL, 2-door custom, 4-speed, $6900. 652-2202.

1979 CHEVETTE, 5,000 KM, automatic, Hatchback, $4,200 or offers. 478-7990.

79 CHRYSLER NEW YORKER, most options, $11,500. 479-6086.

150 CARS FOR SALE

EMPRESS
PONTIAC BUICK GMC

MANY OF OUR VEHICLES HAVE A CROWN SEAL, 1 YR. WARRANTY ON THE POWER TRAIN! CHECK OVER THESE SELECTED UNITS — FOR YOUR OWN PEACE OF MIND!

76 Grand LeMans	$4695
77 Nova	$5295
78 Cordoba, air	$7995
68 Ford ½ PU	$1695

OPEN
Mon.-Thurs., 9-9
Fri.-Sat., 9-6
2867 Douglas at Topaz
382-7121 DL 5701

STOP MOTORS LTD.

2524 DOUGLAS

78 Toyota 2-dr	$3888
78 Gran Prix	$6788
78 Pontiac	$5688
77 Chevelle	$3988
77 Monza 2-dr	$4688
76 Toyota MKII	$4799
75 Century	$3988
74 Cutlass	$3488
74 Toyota 4-dr	$2988
70 Lemans 2-dr	$1588

TRUCKS

77 Ford F250	$5488
77 GMC Crew	$6888
76 Datsun	$4288

Bank Financing Available
LEASE ALL MAKES
MON.-FRI. 9-8, SAT. 9-5
383-3635 D6307 383-8931

Cornell GM
USED CARS YOU CAN EXPECT A GREAT DEAL FROM CORNELL

MANY OF OUR VEHICLES HAVE "THE WORKS" — A 1 YR. 20,000 KM POWER TRAIN WARRANTY INCLUDING — ELECTRICAL and AIR CONDITIONING

77 Celica GT, 5 spd.	$7,200
77 Camaro LT, brown	$6,995
76 Meteor 4 dr, excellent	$4,171
76 Cadillac Calais, 2 dr	$9,500
75 Malibu Classic, 4 dr	$5,152
75 Chrysler Dart, 2 dr	$5,329
74 Dodge Dart, 2 dr	$3,295
76 Chevy Blazer 4X4	$6,995

OPEN
MON.-FRI. 9-9
SAT. 9-5
Finlayson and Burnside
385-5777 DL 681A

CIRCUMSTANCES FORCE sale of Fairmont 4-speed Wagon; the poor man's Volvo. 382-3964.

79 LEMANS LANDAU 2 DOOR hardtop, only 11,000 kilometres. Just like brand new. Best offer. 384-8466

1977 - 1978

1977 FORD GRENADA, 2 DOOR automatic, bronze exterior. 6 cylinder, 250 CID, 22,000 miles. 5 radials. $4200. 383-1057

1977 TRANS AM, 400 CU.IN., 4 speed, power steering, brakes, windows, tilt steering. Excellent condition. 479-1146

1977 MERCURY COUGAR Brougham stationwagon, PS, PB, PW, $5,900. 595-6185. 2021 Stanley Ave.

'78 CAMARO, EXCELLENT condition, power steering, power brakes, TA's on turbine mags, $6900. 592-7052.

IMMACULATE 78 CELICA, LOW mileage, 5 speed, sunroof, AM/FM cassette. $7500. 382-3053 after 4:30

LEAVING COUNTRY MUST sell 78 Honda Hatchback, 13,000 miles, many extras. Best reasonable offer. 383-1161 or 595-6997.

77 CELICA LIFTBACK, MAGS, louvers, 5 speed, AM/FM, 35,000 miles. Excellent condition. $5295. 477-8595

1978 RABBIT, 2 DOOR, 4 SPEED. Reduced to sell. Deluxe model. Special comfort seats. View at 953 Kentwood Terr. 658-1066 offers.

1978 COUPE DEVILLE, BLUE, white top, loaded, $11,700. Munro Motors, 748-8760. D5804.

77 CHRYSLER CORDOBA, 36,000 km, excellent condition, $5300. 656-7398.

'78 GOLD HONDA CIVIC, Hatchback, 5 speed, 43,000 km. Asking $4495. 477-1622 Steve.

1978 RANCHERO, MUST BE seen. Many extras. Asking $7200. 479-6053

1977 TOYOTA CELICA LIFTBACK, mag wheels, AM/FM radio, 8 track tape, $5,100. 383-0741.

1977 BOBCAT HATCHBACK, white, 12,000 miles. $3000. 384-2318

1978 HORIZON, EXCELLENT condition, 15,000 miles, $4500. 592-1705.

1978 FIAT 131, 5 SPEED TRANSmission, like new, will sell or trade for automatic, 595-4536.

1978 CAMARO, 6 CYLINDER, automatic, 24,000 kilometres, good condition. 656-1367

1977 HONDA CIVIC, RADIO, DELuxe console. Must sell. $3200. 479-0019.

1977 HONDA CIVIC, MANY extras, $3000 firm. 595-2436.

77 CAMARO, 350, AUTOMATIC, $6000. 384-3866 after 1 pm

150 CARS FOR SALE

Speedway MOTORS LTD.
VOLKSWAGEN
PORSCHE
AUDI

RABBIT

LIMITED SUPPLY of new 1979 Rabbits available in custom deluxe, 4 speed, 5 speed, automatic.
IMMEDIATE DELIVERY

SCIROCCO

TEST DRIVE — GTI Scirocco, AM/FM stereo, cassette radio, 5 speed transmission, sport seats, rear wiper.

PORSCHE

911SC TARGA, AM/FM cassette radio, 5 speed transmission, power windows, 16" turbo wheels, P7 tires, air conditioning. A true automobile investment.

924 COUPE

Sunroof, power windows, air conditioning, 5 speed transmission, 2 cars available.

AUDI 5000S

AVOID 1980 price increases. Test drive the quality, fully equipped Audi 500S today. A good selection of colours still available.

QUALITY USED

79 Mustang Cobra
79 Mustang
77 Ford F150 pickup
77 Get-a-way camper
77 BMW 320I
77 Audi Fox
76 Ford F250 pickup
76 Ford Maverick
76 Dodge Dart 2-door
75 Audi 100LS
75 Audi Fox

PLUS

An excelent selection of NEW and USED VW Westfalia and Get-a-way campers.

DOWNTOWN AT SPEEDWAY
VOLKSWAGEN, PORSCHE, AUDI
971 YATES ST. at VANCOUVER
Dealer Licence No. D-5180
385-2415

B. MADSEN MOTORS LTD.

YOUR CHOICE
78 FAIRMONT
2 dr. or 4 dr.
6 cyl., auto., p.s., p.b., radio, vinyl roof, radial tires, body side mouldings.
$4995
Plus many more to choose from
2691 Sooke Road
478-5011
DL5450

35 + MPG
Two 1978 Datsun B210's 4-door automatics. Both have very low mileage and are in new car condition. Replacement is over $6300, but our asking price is $4995. 4000 miles, 100% power train warranty. For more information please call:
DOUG FOSTER
McCALLUM MOTORS
D5603
Res. 381-6060 Bus. 382-6122

78 LEBARON
-Luxury wagon
-40 options plus C.B.
-12,000 miles (1 owner)
-new $11,500
-sale $9,300
479-4212

LOOK!
1977 NOVA 4-door. One owner, in like new condition. Economical 6 cylinder motor, automatic transmission, power steering and brakes! The perfect family car! For more information, call MIKE CASTLE, personally, at Empress Pontiac Buick GMC Ltd., 382-7121 or res., 477-1354. DL 5701

'78 HONDA STATION WAGON
4 cyl., manual trans. Nice family unit and priced to sell! 12 month warranty on power train. "Exclusive with DEREK QUINN." Empress Pontiac Buick GMC Ltd., 382-7121. Res. 656-5308. DL 5701.

A NICE CAR
1977 Volare coupe: 30,000 miles, power brakes/power steering, sunroof, am/fm radio, power windows, cruise control, tilt wheel, rear defogger, velour seats, vinal roof, 6 radial tires on rims. $5900 or best offer. Call Rick at 382-7941 or 595-4124.

1977 RENAULT 5. EXCELLENT condition. 382-3571 or 477-3845

150 CARS FOR SALE

SUBURBAN MOTORS

THE HOME OF LINCOLN CONTINENTAL MARQUIS, COUGAR, XR7, ZEPHYR, CAPRI AND FORD TRUCKS

SUPER SUMMER SAVINGS CHECK AND COMPARE!!

Savings Up To $800

78 MUSTANG, V8, A/T
WAS $7295 NOW $6795
SAVE $500
79 DODGE ASPEN 2 dr., H/T, 6 cyl., 4 spd.
WAS $5695 NOW $5295
SAVE $400
79 CAMARO Z28
WAS $9395 NOW $8995
SAVE $400
78 MONTE CARLO, 2 dr., H/T.
WAS $7295 NOW $6495
SAVE $800
77 CORDOBA, 2 dr., H/T.
WAS $5995 NOW $5495
SAVE $500
77 COUGAR wagon
WAS $5495 NOW $4995
SAVE $500
77 MAVERICK
WAS $4995 NOW $4495
SAVE $500
76 BUICK
WAS $5295 NOW $4495
SAVE $800
76 CELICA
WAS $5295 NOW $4495
SAVE $800
76 PONTIAC, 2 dr., H/T
WAS $3995 NOW $3495
SAVE $500
75 MONARCH GHIA, 2 dr., H/T
WAS $4295 NOW $3995
SAVE $300

MANY MORE MODELS TO CHOOSE FROM!
Douglas and Saanich Rd.
386-6131 DL5528

77 CORDOBA
Excellent condition with power brakes, power steering, console automatic, vinyl roof, AM/FM raio, 8-track stereo, bucket seats, cruise control, radials, low mileage 12,000. $5800. 385-7852.

1977 CAPRICE CLASSIC. ALL options including air conditioning, tapedeck, cruise control, tilt wheel, etc. New tires, low mileage, asking $6,850 offers. 658-5504.

1977 COUGAR XR7, 19,000 KILOmetres, power steering, power brakes, factory air, cruise control, electric seats, and much more. $7000. Viewing 9 am-6 pm, 1021 Hillside Ave.

1977 PONTIAC SUNBIRD, automatic, power steering, 11,000 locally driven miles. Immaculate. $4585. 384-1721, 592-3121, Sports and Classic Cars, 640 Hillside. D5433

'77 PREMIER VOLARE STAtion wagon, power steering, power brakes, automatic, cruise control, 25,000 miles. $6200. 652-9938 after 4 pm.

GOOD OPPORTUNITY, '78 Chev Blazer, very low mileage, completely loaded with options, offers invited. For more information, 592-9416.

1977 TRANS AM, LIKE NEW, $7500, take camper or small car as partial trade. Call 386-1948, weekdays after 4:30 pm. Weekends anytime.

78 SUBARU STATIONWAGON, 4 wheel drive, push bar, skid plate, AM FM cassette, Gold, excellent condition. $6000 or best offer. 385-9853

78 DELUXE OLDS CUSTOM Cruiser. 6000 miles. Many extras. Sold because of illness. $8500 or best offer. 595-1163 weekends, weekdays after 8:30 pm

1978 PLYMOUTH SOPPORO, 2600cc, 5-speed, velour interior, AM/FM radio and cassette, many more extras. $6500 or better offer. 384-5717.

1977 HONDA STATIONWAGON, excellent condition, body molding, radial tires, radio, wheel rings, 19,000 miles, many extras, $4500. 748-8283.

SACRIFICE
Must sell our beautiful 1977 Ford LTD, 4 door, vinyl hard top. Excellent condition. $3500. 595-7907 or 383-0405.

1975 - 1976

75 CAMARO, CHROME wheels, side pipes, glossy black, fully loaded, excellent condition. 385-9393.

1975 FORD FULL SIZE 4 DOOR sedan with auto trunk opener and brake release, only 25,000 miles, asking $3650. 479-6483.

1975 HONDA CIVIC HATCHback, 4-speed, 49,000 miles, new radial tires, new paint, $2650. 385-3716 or 479-4966.

76 GRANADA, 302, V8, AUTO, power steering and brakes, 47,000 miles, a clean car, $3495. 479-8053.

1975 DATSUN STATION WAGON 710: new radial tires, excellent condition. $2950. 656-2731.

1975 CORDOBA, AIR CONDItioned, AM/FM stereo tape deck, power steering, power brakes, auto, vinyl roof. $4000. 382-0130.

AFFORDABLE LUXURY
1975 Ford Custom 500, 4 door vinyl hard top, cared for. $2450. 383-0405 or 595-7907.

1976 PONTIAC SUNBIRD, EXcellent condition, 4 cyclinder, low mileage, power steering, vinyl roof, radials. $3800. 383-2907.

1975 DATSUN B210 HATCHback, white, radial tires, automatic, asking $2350. 743-4118.

1975 VEGA, GOOD CONDITION, 23,000 miles, $2000. Call after 5, 652-2973 or 656-0033.

75 PACER X, AUTOMATIC, ALL options. 30,000 miles. $3500 or best offer. 656-3561

150 CARS FOR SALE

THREE POINT MOTORS

VOLVO 244GL
Less than 5,000 miles on this 79 gold metallic four door. Sunroof, 4-speed overdrive, mag wheels and radials, radio $10,795

DATSUNS
79 MODELS DRIVEN BY DATSUN EXECUTIVES. ALL WITH LESS THAN 10,000 MILES. ALL PRICES AT LEAST $500 LESS THAN NEW. SEDANS, HATCHBACKS AND WAGONS.

DIPLOMAT
Like new, 78 Dodge Coupe, automatic, power steering, power brakes, vinyl roof, radio $5,795

DATSUN 510
Sharp, yellow 78 Sportback loaded! Even power windows! Driven by Datsun executive $5,631

ACADIAN
Only 7,000 miles on his 78 Pontiac 4-door hatchback automatic $4,795

DATSUN
$1255 less than replacement cost for this 78 B210 4-door with just over 8,000 miles $4,895

DATSUN
78 wagon with custom roofrack, radio. Only 6,500 miles! $4,327

PICKUP
Only 11,000 miles on this like-new 77 Dodge custom 200 with canopy. Automatic power steering, power brakes, radio $7,995

PICKUP
Only 13,500 miles on this 77 Ford Ranger F250 with canopy. Automatic, power steering, power brakes, AM/FM tape deck $6,995

BIG WAGON
Only 13,000 miles on this like new 77 Ford LTD II automatic, power steering, power brakes, custom roofrack, radials $6,795

MAZDA
Neat little 77 GLC hatchback automatic, radio $3,995

280Z 2+2
Beautiful 76 Datsun Sports Coupe. Silver, sunroof $8,995

GRANADA
Silver 75 Ghia V8 automatic, power steering, power disc brakes, vinyl roof, radio $4,995

MAVERICK
75 Ford 4-door, 6-cylinder automatic, power steering, power disc brakes, radial tires, radio $3,795

COMET
75 Mercury 4-door, automatic, power steering, radio $3,695

ALL UNITS ABOVE CARRY 1-YEAR 12,000-MILE WARRANTY

CAMPER
Clean as a whistle! 73 Volkswagen $3,995

FIAT
73 124 Sports Coupe $2,995

DATSUN
69 510 4-door $1,095

PONTIAC
68 Parisienne HDTP $1,295

OPEN 'TIL 9 P.M.
Government at Hillside
385-6737
DL00740A

'75 CHEVY IMPALA, TWO door hard top, tan, chocolate vinyl roof, radials. $3000, trades. 384-4267.

1976 OLDSMOBILE CUTLASS, 4 door hardtop, good condition. Must sell. Best offer. 478-5808.

76 DODGE ASPEN, EXCELlent condition. Service record. 592-2543

1976 CHEV MONZA HATCHback, V8, 36,000 miles, very good condition, $4100. 386-9785.

1976 AUDI FOX, 2 DOOR, 4 speed. Special edition. Great car. 658-1066 offers.

1976 CVCC HONDA 5 SPEED, extras, Hatchback, $3,750, offers. 478-7990.

75 BUICK SKYLARK HATCHback. Phone after 5, 382-3240.

1975 DATSUN 710, 29,000 MILES, 2-door, one owner. $3600. 383-5308.

1976 CELICA GT, 35,000 MILES. $5000 or best offer. 478-3036.

76 TRANS AM, 4 SPEED, BEST offer. 382-9382.

1975 BUICK SKYHAWK, AUTOmatic, V6 engine, low mileage. 4 new radials. New paint. Excellent condition. Call Paul, after 5:30 pm, 478-1629

1975 PONTIAC VENTURA 2 door, 6 cylinder automatic, 39,000 miles, asking price $3295. Will consider older small car as a trade in. 592-3641.

150 CARS FOR SALE

S&H DATSUN CENTRE

YOUR NEW DATSUN DEALER 2 LOCATIONS

848 YATES ST.
381-5222
FORT and FOUL BAY
592-2471

79 FAIRMONT
4-Dr., auto.

79 DATSUN
4-Dr., auto.

79 COROLLA
2-Dr., auto.

78 DATSUN
Super cab, 4-spd, radio.

78 COROLLA
2-Dr., 4-spd.

77 MGB
Mark IV 4 spd. 21,000 mi. Excellent condition.

77 HILUX
Pickup, 4 spd.

76 DUSTER
2-Dr., automatic.

76 VOLVO SW
4-Dr., 4-spd.

75 DATSUN
2-Dr., 4 spd.

75 MAVERICK
4-Dr., 6 cyl., auto., PS., 31,000 mi.

75 MGB
2-Dr., 4 spd.

74 PINTO
Station wagon, auto.

74 FIREBIRD
2-Dr., V8, auto.

74 260Z
4-spd.

73 DATSUN
Station wagon, auto.

73 DATSUN
2-dr HT, 4-spd, radio. Red with white vinyl roof.

71 MALIBU
Convert., auto. trans.

70 DATSUN
Station wagon., 4-spd.

69 PLYMOUTH
4-Dr., auto.

65 DATSUN
4-Dr., 4 spd.

65 RAMBLER
4-Dr., 3 spd. standard

64 CHEVELLE
4-Dr., 3-spd. standard

SAUNDERS AND HITCHMAN LTD.
2040 Cadboro Bay Road
at Fort and Foul Bay
Dealer Licence 5059

RABBIT!
1975 model, 4-door sedan, with automatic transmission. Nice clean economy car. For more information on this hard to find model, contact MIKE CASTLE, personally, at Empress Pontiac Buick GMC Ltd., 382-7121 or Res., 477-1354. DL 5701

1976 SILVER CAPRI, V6, BLACK interior in excellent condition. This powerful small car has dual exhaust, 4 on the floor, radio, etc. Asking $4800 or nearest offer. Call after 6 pm to view 382-9893.

1976 FORD MAVERICK, 4 door, power steering and brakes, automatic, new Atlas white wall radials, beige in and out, radio, wall to wall, etc. Excellent condition, $3150 or best offer. 385-6661.

1975 CHEVELLE 2 DOOR sports coupe. 350 V8, automatic transmission. Power brakes, power steering. 40,000 one owner miles. In like new condition. $3850. 477-0847

1976 RABBIT
Good condition, for further information please call, 388-4254 between 8am-4:30pm.

SPORTS COUPE
75 Merc Monarch (Granada) 2 door, 302, automatic, 53,000 miles, mags, tested, must be seen, a steal at $3400. 478-4248.

75 MUSTANG II
Low mileage, bucket seats, vinyl roof, deluxe model, lady driven. Offers on $3750. 382-5701 or 388-9673.

VERY CLEAN 1975 FORD Elite. PS, PB, PW, A/C, cruise control, new valves, brakes, trans, bills to prove, silver grey. $3,950. 642-3667 after 7.

1975 PONTIAC LAURENTIAN station wagon. Power steering and brakes. Automatic transmission. Trailer hitch. $2500. 382-9934

SPECIAL TEST CAR
1975 Dodge Coronet Brougham, $6000. Will take truck as part payment. Information and appointment phone 383-0572.

1976 FORD STATION WAGON, V8, 32,000 miles. Power steering, power brakes, $4000. For more information phone 383-7073

76 TRANS AM, WHITE, extras, in storage for 2 years, 6000 original miles, showroom, $8200. 385-0302.

1973 - 1974

CHALLENGER
74 Challenger, high performance 360, auto., p.s., p.b., buckets, console, mags with radials TA's, $3,695. PAINTER MOTORS LTD., 3005 Douglas St., 388-6195. D-5802.

74 VW DASHER: EXCELLENT condition, automatic, disc-drum brake system, floorshift, two door, roomy, bucket seats, large trunk, rear defogger. 35mpg. 55000 miles. Owner moving. A real good car. $3250. 652-3676.

150 CARS FOR SALE

YATES AUTO

WE HAVE IT!

LUXURY
79 MAGNUM XE
79 BERLINETTA
78 AUDI 5000
77 MARK V
77 COUGAR XR7
77 T-BIRD
76 MERCEDES 450 SEL
76 CHRYSLER
75 T-BIRD

SPORTS
79 Z28
78 VETTE-A/T
78 VETTE L82 4SPD
78 COBRA
77 SPRINT
75 CAMARO
74 TORINO SPORT
73 DART 340
73 GTO
69 442
69 CAMARO CONV
68 CAMARO SS 454
64 SKYLARK CONV

ECONOMY
78 HORIZON
76 MUSTANG GHIA
75 MUSTANG GHIA
75 MUSTANG A/T
75 NOVA

FAMILY
73 LTD BROUGHAM
73 IMPALA 2DR
73 LTD WAGON
73 MONTEGO WGN
70 VOLKS BUS

4x4
77 POWER WAGON
76 SILVERADO
75 CHEV

PLUS MANY OTHERS
BANK FINANCING OAC
TRADES ALWAYS WELCOME
WE ALSO BUY ALL MAKES AND MODELS FOR CASH
388-7722 950 YATES ST. D5268

PETER POLLEN FORD

BUY WITH CONFIDENCE
1. B.C.A.A. Tested
2. City Tested
3. 7-Day Money Back Guarantee
4. 30-Day 50/50 Guarantee
5. Bank Financing

See Our Selection Of 75 Fine Used Cars and Trucks
Yates at Cook
384-1144
Dealer No. 5373

Honda CAR CENTRE YATES AT QUADRA

Home of Canada's Top Rated Honda Technichians
79 Trans Am
78 Honda 5-speed
77 Cordoba
76 Plymouth Volare
76 Honda C.V.C.C.
74 Datsun
71 VW 411 S.W.
70 Olds 2-door

BANK FINANCING, INSURANCE, LICENCE PLATES ALL AT OUR ONE-STOP NEW AND USED CAR CENTRE
386-6707
Dealer No. 0846A

LADIES' SPECIAL!
1974 DATSUN B210 Hatchback Coupe with only 24,000 miles! Plus automatic transmission! This immaculate, premium car, is "another exclusive with CHARLIE PETERSON," Empress Pontiac Buick GMC Ltd., 382-7121 or Res. 592-0458. DL 5701.

74 DART
2 dr., HT, 318 auto., p.s., p.b. Only 45,000 miles, $2,695. PAINTER MOTORS LTD., 3005 Douglas St., 388-6196. D-5802.

1974 T-BIRD
This car is fully equipped and is a must to drive for only $4,495. PAINTER MOTORS LTD., 3005 Douglas St., 388-6196. D-5802.

1974 NOVA 350 CUSTOM HATCHback. 24,000 miles, bucket seats, white with vinyl roof. Power steering, power brakes. Good tires. $3300 or best offer. 658-8660 after 6 pm.

1974 MERCURY COMET, 4-door, 6-cylinder, automatic, new tires and snow tires, radio, fully reclining bucket seats. Excellent condition. No reasonable offer refused. 477-2467.

73 TOYOTA CORONA WAGON, 4-speed standard, radio, good tires, good 2000cc engine, good body and interior. 75,000 miles. $1800. 477-4533.

74 GRAND TORINO, 2 DOOR hardtop, power brakes, power steering, power windows, air conditioning, 72,000 miles, like new, $3800 or best offer. 595-6467.

'73 CHEV CAPRICE CLASSIC, power steering, power brakes, 4-door, AM/FM stereo cassette, cruise control. Excellent condition. $2250 O.B.O. 382-8428.

HANDYMAN SPECIAL MUST sell 74 Dodge Colt, needs minor body and engine work, radials, $900 or best offer. After 5:30 595-0340.

1974 GREMLIN X, V8, STANdard 3-speed floor shift. Good running order. 51,000 miles, $1800 firm or trade up for small car. 656-1249 or 656-3837 evenings.

1974 COUGAR XR7
Air conditioning, full instrumentation. Leather seats. Tinted glass, etc. $3400. 383-0912, 656-2796

1974 DODGE CHALLENGER, 2-door, 360, 4-barrell, automatic, rebuilt engine. $3500. Stephanie, 385-9476 evenings or 384-9374 days.

1973 CHEVROLET VEGA STAtion wagon. 43,000 original miles. Rebuilt motor and trans. Excellent condition. Offers on $1500; or best offer takes. 386-0326.

1974 TOYOTA COROLLA SR5: 51,000 miles, 8 new radials, looks and runs like new! $3100. 595-7191.

150 CARS FOR SALE

ENSIGN CHRYSLER PLYMOUTH

ENSIGN

CHRYSLER PLYMOUTH

ALL UNITS CHECKED BY CAR CLINIC DIAGNOSTIC CENTRE

WE THOUGHT YOU SHOULD KNOW SPECIAL SAVINGS ON 2 DOOR CARS

79 Chrysler 300
V8, automatic, power steering, power brakes, AM-FM cassette, cruise control.
Stock #90041
SALE PRICE
$8,555

78 Catalina
V8, automatic, power steering, power brakes. Radio.
Stock #63231
SALE PRICE
$6,666

77 Monte Carlo
V8, automatic, power steering, power brakes, power windows, stereo.
Stock #82251
SALE PRICE
$5,555

76 Camero
V8, automatic, power steering, power brakes, radio.
Stock #8491
SALE PRICE
$5,666

PLUS
79 NEW YORKER
79 CORDOBA
78 MAGNUM X.E.
78 CATALINA
77 VOLARE
77 GRANADA
77 BOBCAT
77 DATSUN B210
77 MONTE CARLO
77 TRANS AM
76 COMET
76 CAMARO
75 MAVERICK
75 VW RABBIT
75 CORDOBA
75 PEUGOT
75 GRAND FURY
74 BOOGIE VAN
74 CRICKET S.W.
73 NEW YORKER
72 CAPRI
72 RANCHERO

Plus Many More

GOV'T TESTED PLUS 2-YEAR WRITTEN WARRANTY

ENSIGN
Chrysler-Plymouth Ltd.
DOWNTOWN YATES AT COOK
Dealer licence number D5295
386-2411
Open Weekdays Till 9:00

1973 CORTINA, EXCELLENT condition. Asking $1500. 382-1139

1973 VISTA WAGON
Reasonable, 478-6939.

73 FIAT 128, $450, MUST SELL. 383-1689.

1974 DATSUN 710, 25,000 MILES, beautiful shape, $3995. 479-6460.

150 CARS FOR SALE

De Pape

CADILLAC

1970 Sedan de Ville, air, stereo, cruise control, tilt and telescopic steering, door locks, p. trunk, p. seats and windows. One owner, traded to us absolutely immaculate. A lot of luxury and quality for under three thousand dollars.

DIESEL

74 Mercedes 240, 4 dr. auto, ps, pb, stereo, sunroof, excellent condition.

GRANADA

77 Granada Coupe, economical 6 cyl, auto, ps, pb. Local one owner with only 22,000 miles. Beautiful Car!

200 SX

78 Datsun, 5-spd. coupe, am/fm rear window louvre. Local, one-owner traded to us with only 6,000 miles. Beautiful, sporty car. Priced to sell.

79 Audi 5000, loaded
78 Malibu Classic wgn, 6 cyl.
78 Cadillac Seville, low miles.
78 Cordoba 2,000 miles
77 Lincoln 4 dr, Towne Sedan.
76 Cadillac Seville, excellent!
71 Toyota 1600. Bargain

Open 8:30-5:30 Closed Sat.
DePAPE MOTORS LTD
Indoors at 779 Pandora
384-8035 D-5311

Brian Holley MOTORS LTD.
SUBARU
VOLVO

USED SELECTION
77 VOLARE Coupe, super economical, 4 spd., w/overdrive, slant six, new radials. $3,695
77 GMC Pickup ½ ton, w/canopy, super low mileage, exceptionally clean $5,995
76 GRANADA 4 dr., small V8, auto., p.s., p.b., dk. red, matching interior. $4,495
76 BUICK Skykark, top of the line model, velour interior, air cond, small V8. Low 1 owner mileage. $5295
73 Volvo 144, new paint, low miles, std. $4295
72 VW Camper, full length pop-top, ice box, etc. Rebuilt motor. $3995
66 VW Bug, mechanically excellent, body needs attention. $1,195

BRIAN HOLLEY
VOLVO
3319 Douglas
(North of Woodward's)
DL5141 384-1161

73 VALIANT 4 DOOR, SLANT 6, automatic, power steering, Michelin tires, excellent condition, 50,000 miles, $3,500. 477-5897.

73 VOLVO 144, EXCELLENT condition. 4 cylinder economy. Well maintained. Must be seen. 658-5095, 656-6026

1973 BUICK CENTURY, SILVER with black interior, 1 owner, excellent condition, $2995 or best offer. 656-7356 after 3pm.

'74 COUGAR XR7, 351 CLEVEland, excellent condition. New paint and vinyl top. $3995. Serious inquires only. 642-5365.

1973 PLYMOUTH SATELLITE Regent stationwagon, immaculate. $2995, trades considered. 656-6763.

1974 AUSTIN MARINA DELuxe. 4 speed, 47,000 miles. Excellent condition. $1350 firm. 479-4966

1973 LEMANS STATION Wagon, 56,000 miles, tested, $1650. Will take car as part payment. 385-9607.

1973 TOYOTA CORONA 4 DOOR station wagon, 4 speed, 52,000 miles. Good condition. No rust. Phone: 748-8883 (Duncan) evenings.

CLEAN
1974 Pontiac Astre hatchback, automatic. Very nice. 35 mpg. low milege. $1450 598-1836.

74 CHEVROLET 4 DOOR sedan, automatic, radials, tested, very good condition, $1750. 478-9706.

1974 CHRYSLER NEWPORT, excellent condition, power steering, power brakes, $1950. 478-3871.

73 MAZDA 808, 4 SPEED, 2 door, new brakes. $1995 or best offer. 385-6776, or 382-1548 between 4-7

1973 PLYMOUTH SATELITE wagon. $700 or best offer. 383-2495

BY ORIGINAL OWNER. 1974 Maverick. Good condition. $3500. 477-6268

1974 VEGA, 4-SPEED, 65,000 miles. Priced to sell at $1000 firm. 478-3607.

74 MERCURY BOBCAT STAtionwagon, trade. Phone between 4-8pm. 479-1433.

73 PINTO, 4 SPEED, MANUAL, radio, rear defogger, 47,000, $1500. 477-9695

1973 SPECIAL EDITION CHARger, 400 engine, good condition, offers to $3300. 478-6104.

1973 MAZDA RX3, GOOD CONdition, low mileage. $1450. 592-2118 after 6 pm

1974 CELICA GT, BLACK, GOOD on gas, only 1 owner, must sell this weekend. $3800. 474-2996.

74 TORINO STATIONWAGON, exceptional condition, bargain at $3300. 656-4583.

1973 MONTE CARLO, NEEDS A little work, otherwise fine, must sell, $1600. 595-0132.

1974 FORD LTD, 4 DOOR HARD top, fully loaded, 70,000 miles, $2400. 592-2767.

74 DODGE CHARGER, GOOD running condition, $2000 offers, 385-7594.

1973 VEGA HATCHBACK, GOOD condition, new automatic trans. $1450. 385-7811 or 385-9011.

150 CARS FOR SALE

REG. MIDGLEY
AMC Jeep FIAT

REG'S SUPER LOT!

BEAUTIFUL
78 TOYOTA CELICA liftback. Powerful 4 cylinder, automatic, power steering, power brakes, sun roof, AM/FM radio, 8 track.
ONLY 17,000 KM!

EXCEPTIONAL
1979 FORD GRANADA wagon. Small V8 engine, automatic, power steering, power brakes, radio, woodgrain.
FORMER RENTAL AUTO.

JUST ARRIVED
77 VOLKSWAGEN RABBIT. Fuel injected, four cyclinder, 4 speed, sunroof, AM/FM, cassette player.

REG. MIDGLEY MOTORS LTD.
385-8756 736 Cloverdale
DL 5186

PLIMLEY

BRITISH LEYLAND
1010 Yates
382-9121

JAGUAR—SAAB
MG—MINI—TRIUMPH

79	Mustang Ghia	$7695
78	Firebird	$6995
78	Honda Accord	$6295
78	Ford Fiesta	$4195
78	Chevy Nova	$5495
78	Horizon	$5695
77	Aspen	$4495
77	Cadillac	$12,495
77	Cordoba	$6595
77	Grand Prix SJ	$6995
77	Cougar	$4695
77	Saab	$8495
77	Aspen	$5295
76	Dart	$3495
76	Lemans S.W.	$5195
75	Dodge Dart	$2695
75	Mercury S.W.	$3495
74	Fiat 128 Sport	$2195
74	Datsun B210	$2695
74	Datsun 260Z	$5995
73	Toyota S.W.	$2995
73	Pinto S.W.	$2395
73	Datsun 610 S/W	$2495

MANY MORE TO CHOOSE FROM
Mon. to Fri. 8:30 to 8:30
Sat. 9 to 5
Dealer Licence 592

73 VEGA GT WAGON, GOOD condition, offers. 656-1674.

1973 FORD GALAXIE 500. $800. 598-5245 after 4 pm.

1973 CRICKET SW, ROOF RACK, radio, $850. 598-2364.

1973 PLYMOUTH FURY III. EXcellent condition. 477-2704.

1971 - 1972

71 240Z
1971 Datsun 240Z, 4 spd, buckets, AM FM, sunroof, mags, near new radials, 66,000 mi. $4195. PAINTER MOTORS LTD., 3005 Douglas St., 388-6196, D5802.

CADILLAC
1972 Coupe de Ville. This car is fully equipped and is in show room conditiobn, $5,295. PAINTER MOTORS LTD., 3005 Douglas St., 388-6196. D-5802.

GIVEAWAY
72 Buick LeSabre, 2 door hardtop - powered - very high mileage - just spent $1200 - have bills - very good. Asking $1600. Call after 5 pm, 592-0121

1971 CAMARO SS, NEAR NEW 350 LT1, no rust, no dents, new paint, mags, trans just checked, rear spoiler. Asking $4600. 386-7809.

MUST SELL CHEVY IMPALA. Power steering, power brakes. Excellent condition in and out. $2300 or best offer. 658-8786, 382-7002.

1971 TOYOTA COROLLA 1200, 2-door, 4-speed, new tires, city tested, very good running order, excellent cheap transportation. Asking $1100. Evenings, 595-8902.

1971 BUICK ELECTRA 225, 4 door ht, vinyl roof, fully powered, mechanically A-1 throughout, city tested. Private. $1650 serious calls only. 595-5606.

1972 MACH I, 351 CLEVELAND motor, excellent condition, power brakes, power steering, automatic, $3,400. 383-1815.

1972 PLYMOUTH FURY, AUTOmatic, runs good, $600 or offers. 385-5382.

72 TOYOTA 1600 COUPE DEluxe. 76 engine. Low mileage. $1350, best cash offer. 478-1326 after 6 pm

72 CHEVELLE, RALLY RIMS, 350, 52,000 original miles, $3000. 478-0663

1971 IMPALA CUSTOM 2 DOOR Hardtop, 350, Automatic, cruise, new radials, sharp! $1,650. 592-9289.

1971 DUSTER 2-DOOR, 318 cubic inch, 3-speed auto, US Indys, Am/Fm tapedeck. Very clean. $2100. 478-0264.

OLDSMOBILE, F85, 4 DOOR sedan, 1971, 82,000 miles. Excellent condition. $2000. 652-2658 after 6 pm.

1972 OLDS DELTA 88, AIR CONditioning, power equipped, good condition. $1800 or best offer. 478-7152.

72 PINTO RUNABOUT, WELL maintained, little gas miser, new paint, shocks and exhaust system. $1350. 383-6819.

'71 MAVERICK, 6-CYLINDER, automatic transmission, reliable student's car. $1800. 384-2457.

1971 VOLKSWAGEN STATION wagon. Excellent condition. $2200. Original owner. 477-9478

'71 PINTO, 1-OWNER, LADY driven, 60,000 miles, $1199. 477-0612.

'72 DUSTER, CLEAN ECONOMICal 6, radials, tested. Asking $1600. 478-4876.

72 CRICKET, LOW MILEAGE, good condition. Asking $1175. 595-5063 after 5

72 TOYOTA COROLLA 1600 auto, radials, CB, 8-track, $1100. 595-0723.

1971 OLDS 88, 4 DOOR, 60,000 original miles, auto steering and brakes, $1495, offers. 381-6635.

150 CARS FOR SALE

McCALLUM
DATSUN
VOLVO

USED SPORTS AND LUXURY CARS OUR SPECIALTY

B.C.A.A. INSPECTED FOR YOUR PROTECTION

USED CARS
1976 TRIUMPH TR6 ROADSTER
6 cyl., dual carburator, 2000 cc engine, 4 spd, syncro trans, AM FM cassette. Brown in color. Show room condition. An automobile for the sports car enthusiast. This one must be seen.

79 VOLVO 6L
79 MUSTANG GHIA
78 TOYOTA CELICA
77 VW RABBIT
76 DATSUN 280Z
76 VW RABBIT
74 DATSUN 260Z
74 TOYOTA SR5

Plus Many More

BANK FINANCE AVAILABLE

McCALLUM
DATSUN
VOLVO

McCallum Motors

DOWNTOWN
1101 Yates at Cook
382-6122 D-5603

COLWOOD
1836 Island Hwy.
478-1741 D-5603A

MUSTANG
72 Mustang Fastback, high performance 302, auto., p.s., p.b., console, mags plus much more, $3,695. PAINTER MOTORS LTD., 3005 Douglas St., 388-6196. D-5802.

1972 DATSUN 510, EXCELLENT mechanical condition, good tires, $550. 477-7348.

1972 GREMLIN, 6 CYLINDER, standard. Good condition. Offers. 595-8659 after 5.

1972 PONTIAC PARISIENNE, 4-door hardtop, power steering, power brakes. 388-9784.

72 OLDSMOBILE DELTA 88, reduced to $2000. Immaculate condition. 385-4128

72 AUSTIN MARINA, VERY good condition, radials, stereo. Phone 382-1029.

'71 DUSTER, POWER STEERing, rear defogger, 6-cylinder, radio. Between 6-9 pm, 385-2910.

1972 TOYOTA STATION wagon, automatic, running well, $1200. After 6, 385-2884.

1972 TOYOTA CROWN, 4-DOOR manual, offers. Will consider trade. 384-8264.

71 VOLKSWAGEN STATION wagon, auto fuel injection, as is, $400. 478-0517.

DATSUN 1971, 38,000 ORIGINAL miles, excellent condition. $1900. 385-6047.

1971 MAZDA R100, 2 DOOR sedan, good condition, $600 firm. Evenings 658-8751.

$975 TAKES '72 VEGA HATCHback, economical 4-speed, new muffler, 478-5228.

1971 CHEV CAPRICE, 2 DOOR hard top, vinyl roof, excellent condition, $1495. 477-0695.

1971 MUSTANG, WIDE TIRES, stereo. $1600. 382-0042 after 6.

'72 CELICA, $1200 FIRM. 478-4350 after 5 pm.

1972 BUICK SKYLARK 4 DOOR, $1500. Phone 382-1727 after 5:30.

1970 and earlier

1970 LTD, EXCELLENT CONDItion throughout, must be seen. 652-2087 after 5.

RARE 67 GTO, EXCELLENT condition. Serious inquires only. $3500 firm. 479-0281 after 7.

RED 69 VW BUG, FLARES, mags, $1500 or offers. 595-4639 after 5 pm.

COLLECTORS
1937 Austin Ascot. Complete, restorable. Will consider smaller truck in part trade. 652-2572.

66 CHRYSLER NEW YORKER, runs well, tested, must sell by Wednesday. Offers. 595-5977.

'66 BEAUMONT 2-DOOR HARDtop. Sacrifice, $2900 invested, $1900. Rob: 598-3198.

'63 FORD GALAXIE 4-DOOR, 352 automatic, city tested, $295. 479-8672.

1956 FORD 4-DOOR, EXCELlent running order, tested. Best offer. 479-9864.

1968 CUTLASS, NEEDS SOME work, asking $375 or best offer. 656-3457.

1968 PLYMOUTH, GOOD RUNning condition. Needs work on brakes. Offers. 478-5293.

1969 CADILLAC LOADED, 87,000 miles, clean beautiful car. $2,600. 382-4127.

1964 CHEV STATION WAGON, V8 automatic. Good cheap transportation. $250 firm. 478-3607.

1970 BEETLE, PARTIALLY reassembled engine. $750 or offers. 477-5927.

68 PONTIAC PARISIENNE 2+2, good running order. $500. 478-5435.

69 CHEVELLE MALIBU 327 auto, many extras, best offer. 479-4215.

150 CARS FOR SALE

METRO TOYOTA

"Your Best Value Dealer"

OVER 100 ESSO INSPECTED METRO RECONDITIONED USED CARS To Choose From

100% Bank Financing O.A.C.
386-3516

ECONO-LOT NOTHING OVER $2999

QUALITY USED CARS TO FIT ANY BUDGET FROM $199

SPECIAL THIS WEEK ONLY

71	DEMON	$1599
74	CELICA	$2895
72	SPRINTER	$1499

$5 DOWN
100% FINANCE OAC
386-3311

METRO TOYOTA LTD.
645 FINLAYSON
DEALER LIC. 6290

METRO TOYOTA

SPECIALS

76	Gremlin 6 auto.	$1,450
74	Dodge Colt 2 dr., HT	$2,295
73	Toyota Corona, 4 dr.	$1,995
73	Buick Century 4 dr. AT	$1,695

PAINTER MOTORS LTD.
3005 Douglas St.
388-6196. D-5802

DISPOSAL BY PUBLIC BID OF the following vehicles, 1973 Ford Wagon, 1969 Oldsmobile 88 Hardtop, 1969 Coronet Wagon. All tested. View and submit bids to Holmes Automotive 629 Chatham 388-5721 D5991 Bids close September 12, 1979.

FOR SALE BY PUBLIC AUCtion. 1 pm, Sunday September 9. 1975 AMC Pacer, excellent condition throughout. 1974 Austin Marina. 1974 Vega. All cars in good condition. Cowichan Country Auction. 3 miles south of Duncan at Whippletree Junction.

76 DATSUN 710 WAGON, 4 speed, 27,000 miles, $3695. 67 T Bird, 2 door, $1850. 62 Impala convertible $1850. Munro Motors, D5804, 748-8760.

1976 ACADIAN 40,000 MI. $2500. OBO. 388-5502 days, 479-0512 eves. April.

1969 PONTIAC STRATA CHIEF 2 door hardtop. What offers! 478-5327.

62 CHEVY II, 4 DOOR, AUTOmatic, for sale cheap. 477-3353 between 4-7pm.

65 PLYMOUTH, SLANT 6, AS IS or for parts, phone 642-3581 or leave message at 478-5550.

66 OLDS CONVERTIBLE. Needs body work. $400 firm. 598-8408 after 6 o'clock.

1970 MUSTANG, 302 AUTOmatic, completely stock. $2800. 386-1877

'64 FORD STATION WAGON, 390, p.s., p.b., needs trans. $250 or offers. 388-5631 after 5.

'70 AUSTIN AMERICA 1300, AS is. New tires and battery. Offers. 598-5369 after 5.

1968 VW STATION WAGON, ONE owner, lady driven. $795 or best offer. 477-4230 after 5 pm

67 OLDSMOBILE CUTLASS 4 door hardtop, 115,000 miles, no rust, $350. 384-7590.

1968 ENVOY EPIC, TESTED, good running condition, $200. 478-6886 after 4pm.

1966 CHRYSLER NEW Yorker, power options, new tires and brakes, $295. 384-5827.

1968 VAUXHALL VIVA, $400. 386-3518 between 9 am-12 noon.

1964 GALAXY 500. REPAIRable. Good rubber. $250 or best offer. 384-5452

'67 CUTLASS 4-DOOR, AUTOmatic. Good condition. $850. 592-0217.

1967 FORD XL, 390, 4-SPEED, new clutch, new carb, runs well. $450 or offers. 385-0464.

1966 METEOR, 2 DOOR HT, mint condition, new radial tires, new paint, $1000. 477-0015.

1964 BUICK SKYLARK, 340, 4-barrell carberator, good condition. Phone 384-0018.

1968 FIREBIRD. NEW PAINT. Pin stripe. Excellent condition. 478-0426.

CLASSIC 1968 MUSTANG FASTback, needs work. Will sell for most reasonable offer. 478-1452.

MUST SELL. RESTORABLE 1965 Mercedes 190D, or will sell for parts. 478-8989

1966 2-DOOR VALIANT. GOOD running order. Body good. $800 or nearest offer. 479-3475.

66 BEAUMONT, FIRST REAsonable offer. 478-3869 or 479-6976.

MORRIS MINOR 1000, 38 MILES per gallon. $450. 652-4781 between 12-2

1970 DODGE CHALLENGER, 2 door, hardtop, $2,000 or best offer. 595-7798.

1967 RAMBLER STATIONWAgon, excellent condition, $350. 384-7004.

1966 CORTINA, 4 SPEED, TESTed, runs good. Radio. $450. 382-4127.

150 CARS FOR SALE

Millstream
CHEVROLET OLDSMOBILE

CHEVETTE
79 CHEVETTE 2-door, 4 cylinder, 4 speed, radio, white walls, electric rear defogger. Finished in silver with red and black stripes. $4700

TOYOTA
76 TOYOTA COROLLA, 2 dr., 4 cyl., 4 spd., finished in silver with black vinyl trim, exceptionally clean $3290

BLAZER
77 BLAZER 4x4, V8 automatic, power steering, power brakes, radio. Finished in bronze with white fibreglass top. Exceptionally clean. $8050

DUSTER
74 VALIANT DUSTER, 6 automatic, power steering, radio, finished in metallic green with dark green vinyl trim. $3250

VAN
76 CHEVROLET 1-ton walk-in van, V8 automatic, power steering, power brakes. Extra width, extra height, dual rear wheels. Finished in white. $6650

MON.-FRI.
8:30 a.m.-9 p.m.
SAT. 9-6

Millstream Chevrolet Oldsmobile Ltd.
1730 Island Highway
474-1211
Dealer Lic. D-5831

GeM
MOTOR SALES (1973) LTD.

PRE-FALL SALE

1977 FORD LTD II wagon, V8 automatic, PS, PB, radio, roof rack. Was $4995. NOW $3895

1976 DATSUN 710 WAGON, 4-speed, radio. Was $3795. NOW $2995

1976 LINCOLN Continental Mark IV, loaded, 47,000 miles. Was $10,900. NOW $8995

1975 EL CAMINO SS Complete with Gem top. Was $4995. NOW $4195

1973 TOYOTA Corona 4-dr, 4 cyl., 4 speed, low miles. Was $2395. NOW $1895

1973 CHEVROLET BISCAYNE 4 door, V8 automatic, PS, PB, radio. Was $1995. NOW $1295

1973 BUICK LE SABRE V8 automatic, PS, PB, radio. Local car, new paint. Was $2995. NOW $2295

1973 FORD LTD, 4 door, V8 automatic, PS, PB, was $1695. NOW $1295

1973 PONTIAC VENTURA Hatchback, was $2495. NOW $1595

1972 VW 411 automatic, Michelin radials, new paint, radio. Was $2495. NOW $1795

1970 FORD TORINO, V8 automatic, 4 door, PS, PB. Locally owned. Was $1295. NOW $795

1966 MALIBU WAGON, 6 cyl. std. Was $695. NOW $395

— SALE —

Ends Monday 4:00 PM
MANY MORE TO CHOOSE FROM
Trades At Wholesale
FINANCING O.A.C.
480 Esquimalt Road
DL6331 382-7195

1957 MERCEDES 190SL ROADster, excellent condition, collectable, $4,850. 382-4127.

1970 VOLKSWAGEN BEETLE, excellent running order, new tires, inspected Sept. 79, $1700. 382-1518.

FORD XL, 1968, GOOD SHAPE, runs well, power, electric windows. 598-1283, Phil. $400.

1970 CAMARO, 350, AUTOmatic, 66,000 miles, offers. 595-8325 between 4-7 pm.

1967 VAUXHALL VIVA, ONE owner, excellent running condition. $350. 652-1818.

68 RIVIARA FULLY powered, FM, exceptional buy at $1500. 595-3270.

1958 CHEVROLET DELRAY 4 door sedan, excellent condition. Tested. $1850. 479-0885 about 6 pm

1963 VALIANT, AUTOMATIC, good condition, just tested. $550 or offers. 478-6877.

1970 MAZDA 1800 AUTOMATIC, four door, radio, radials. Two Victoria owners. 383-1237.

1969 METEOR WAGON, FAIR condition. $375 or best offer. 384-6846.

68 MERCEDES SEDAN, SEE column 151 or phone 388-4273.

1968 METEOR, 390, PS, PB, good condition, inspected. Phone 477-7030.

68 IMPALA 327 SUPERSPORT. Rare. $1100. Phone 656-1473

1964 RAMBLER, STANDARD, 6 cylinder. Asking $300. 385-8829

64 MERCEDES, RUNS WELL. $1575 or best offer. 386-1597

1970 TOYOTA, GOOD SHAPE, $1100. Phone 595-0972.

1969 MAZDA, EXCELLENT running condition, $850. 479-6945.

MUST SELL, 1955 CHEV 4-door, 6 cyclinder. $1200. 477-3790.

1961 MERCURY COMET. EXcellent running order. 385-3641

68 DELUXE VW, 1500 CC. EXcellent condition. $975. 385-0938

1969 TOYOTA SPRINTER, RUNS great. $350. 385-1637 anytime.

65 ACADIAN WAGON, 283 AUTO, 1 owner, clean, 384-4997.

1970 CAMARO, PHONE AFTER 6pm. 478-8921.

150 CARS FOR SALE

PALM MOTORS

BARGAIN HUNTERS

75	Gremlin	$1622
74	Ford van	$1725
73	Pinto SW	$1688
73	LeMans AT	$1411
72	Toyota	$1420
71	Nova AT	$1320
70	MAVERICK	$289
70	Ford AT	$ 722
69	Cutlass AT	$1427
68	Montego AT	$1113
67	Pontiac AT	$ 294
64	GMC van	$1051
63	Chev AT	$239

3342 OAK ST.
DL5260 386-8385

Specialty MOTORS LTD

74 Monte Carlo
68 Olds Cutlass 442
74 Comet GT, 4 spd.
66 Olds F85
67 Merc Cougar
68 Olds Delta 88
74 Mercury Meteor
72 Buick Skylark
70 Plymouth Duster
77 Toyota Celica GT 5 spd.

WEEKLY SPECIAL
75 Dodge Royal Monaco Brougham. Loaded, 9 pass. $3295

Trades and Offers Welcome
Bank Financing Available O.A.C.
381-5544
B.S.G. Specialty Motors Ltd.
Victoria's Greatest Selection of Specialty Cars
2936 Douglas DL 6033

WILLE
Dodge • Chrysler

78	Monte Carlo	$6695
77	Cordoba	$5895
76	Pontiac Vent	$3995
76	Dodge Dart	$3495
74	Valiant 4-dr.	$2895
70	Chevelle	$1495
70	Pontiac	$1495

Many More To Choose From

3200 DOUGLAS AT CLOVERDALE
382-2313
MON. TO FRI. 9 TIL 9
SAT. 9 TIL 5. DL5881

PACIFIC mazda PEUGEOT

79 Toyota 4x4, loaded. 78 Merc Bobcat wagon. 78 Saab 77 Honda hatchback. 77 Chrysler Cordoba (air). 77 Honda wagon, auto. 75 Datsun longbox truck. 74 Maverick sedan, auto. 74 Toyota with Coastline camper. 74 Pinto auto. 74 Ford F100, 4 spd. 73 Mazda wagon. 73 Cortina. 73 Pinto wagon. 73 Ventura Sprint (buckets). 72 Ford 1-ton van. 69 Olds Cutlass hardtop. 66 Merc Comet Villager wagon.

SHOP AND COMPARE
7-DAY, MONEY-BACK GUARANTEE
385-1451 D5253
Blanshard and Johnson

BMW RENAULT
capital city auto

1976 Cadillac Fleetwood, 4 dr. Brougham $5795
1974 Cougar XR7, Elect windows, vinyl ½ roof, metallic blue, leather upholstery. A good buy at $3995
1974 Volvo 142 GL, Tan leather upholstery, air conditioning, beautifully finished in deep turquoise $5250
1968 Mercedes 230, auto, am/fm, 8 track, complete engine rebuild, in beige, approx $3000 spent, probably the finest available. $5250

1750 GOVERNMENT ST.
386-7508 DL-5066

LT FIREBIRD
Clean, '68 Performance Firebird. Absolutely immaculate inside and out. Metallic green with spoilers, mags, lots of chrome and new custom black interior. Near new Chevy 350 4-bolt mains, 10:1, Holly, accell, torquer, deep pan, etc. Pro built Turbo 400, kit, high stall, BM quick click to 12 bolt 4:10 posi, a very quick sharp looking car, $4500. 598-2442.

CONVERTIBLE
69 Cougar 351 with new automatic transmission, power steering, power brakes, power top. Mag wheels, air shocks, 8 track AM FM stereo. Needs some body work. $1600. 2702 Mount Stephen Ave.

SPECIALTY CAR. CUSTOM 69, 2 door Skylark vinyl hardtop. Power brakes, power steering, power windows, 350 V8, 4 barrel carb. mint condition. Good steel radials. $2,450. obo. 478-7757 after 4 weekdays.

SPECIAL
1970 Cougar, high performance 351 Cleveland motor, low mileage, only one in its original condition in the city. Offers on $4250. 382-5701.

'67 PONTIAC PARISIENNE 2 plus 2, 61,000 miles, new tires, needs some body work and paint, $1000. '73 Chevy Biscane 454 exRCMP, not running, any reasonable offer. 385-6610 after 5.

COLLECTORS ITEM
1938 Pontiac, 6 cylinder, 4 door sedan. Spare and 2 snow tires extra. Tested. Original family car. $3,250. 386-1861 between 6-7 pm. only.

CONVERTIBLE
1969 Chev Impalia super sport. 396 motor, bucket seats, floor shift. Excellent condition, low mileage. $2500 or best offer. 479-8541.

68 FIREBIRD
350 auto, ps, pb, excellent value for $2995. PAINTER MOTORS LTD., 3005 Douglas St., 388-6196.

1966 THUNDERBIRD, EXCELlent, mint condition. 49,000 original miles, new paint, must be seen to appreciate. $5800 or offers. 478-2326 after 6:30.

64 IMPALA SS 409
Super strong, original, California collectable. Automatic, air conditioning, power windows. $4400 or best. 383-5210

67 PARISIENNE 2 DOOR. Original owner. Power brakes, steering, windows. 8-track. Tested. Some rust, high mileage, but runs excellently. $800. 477-1219

1969 MUSTANG FASTBACK. Excellent condition. New TA radials on Appliance mags, new transmission. Must be seen. $2700 or best offer. 479-1986 or 642-4754.

'66 DODGE CORONET, REbuilt high performance 383 Magnum, Holley, Crane, Shaeffer, Hurst, ET, TRW. New interior. Very nice. 383-7039.

150 CARS FOR SALE

METRO HONDA

Esso Clinic Inspections and Reports On All Used Cars

ECONOMICAL GAS SAVERS

78 Honda Motorcycle
78 Corolla auto
78 Celica auto
78 Accord, auto
78 Accord, 5 spd
78 Accord, auto
77 Bobcat, auto
77 Civic 4 spd
76 Datsun 710 SW
76 Granada 4 dr 9000 mi.
76 Mini
76 Cobra II
76 Datsun F10 14,000 mi.
76 Crestwood Wgn. one owner, 17,000 miles.
75 Scirroco 21,000 mi., one owner
75 Rabbit
75 TR6
75 Mini
75 Datsun B210
74 Corona MKII SW
74 Volvo
74 MGB
73 Cortina
73 Corolla 4 spd
72 Mazda SW
72 VW Beetle
71 VW Beetle
71 Capri
71 VW Bus, 9 pass
68 Spitfire
64 Vauxhall 16,000 original miles

NOW IS THE TIME TO SAVE

100% bank financing O.A.C.

Wide open 9-10
Saturdays 9-6
2151 Blanshard 388-6921
DL 5876

Auto Swap'n Shop
New concept in buying or selling cars!!
Sellers:
—Display your car on our lot
—Why wait for the phone, let your car have an audience!
—Save advertising costs!
Buyers:
—Visit our lot - see wide selection of cars from $350-$15,000
—Buy direct from owners - no salesman or commissions
—Why search for addresses when you can compare cars side by side!
Sunday, Sept. 9
9 am - 5 pm
Across from the Sidney Hotel behind Sidney Super Foods
For more information Please call 656-6394

SNO BIRD RECREATION
1080 GOLDSTREAM AVE
474-1621 After 6, 658-5685
1977 RANCHERO with canopy, fully powered, low mileage. Beautiful shape. Only $5895
1979 MUSTANG II, vinyl roof, sharp car, low mileage, 4 speed. Sale Price $5995
1979 OMNI Dodge 024, auto, disc brakes, 2 dr, only 3800 klm. Top of the line. Only $5795
1976 CAMERO, Silver and Black, fully automatic. Pretty car. Give us a call on this one $5695
This is Real Class
DL5504

GRAND PRIX 2 DR, BUCKET seats, auto, PS, PB, power windows $6600
79 Cougar XR7, 2 door, buckets, landau roof, ps/pb. $6600.
79 Corvette air, power windows, power steering, T-bar roof, tilt. $14,700.
Inquire 901 Douglas St., 388-4411
Open 7 days
HOWBAR LEASING LTD
a Hertz System Licencee Member
D-6499

1974 BUICK SW, $1295. '73 Grand Torino wood grain SW, $1495. '68 Cougar 2-dr hardtop, vinyl roof, $2295. '71 Ford ½-ton pickup, V8, auto, p.s. $1395. '71 Buick Skylark 4-dr sedan, $795. '68 Oldsmobile Vista Cruiser SW, $995. Several cars between $200-$600. No reasonable offer refused.
SUPER MOTORS LTD
2538 Government. DL 5015
385-0031. After hours 382-1559

GOOD TRANSPORTATION Specials. 1969 Dart 2 door hardtop, 6 standard, $1395. 1965 Chevrolet sedan, $695. 1969 Plymouth Fury III, 2 door hardtop, low, low miles, mint condition, $1595. 1971 Ford Sedan, runs well, $1295. All trades welcome. 384-0921, 24 hours. J.C. Motors Ltd, 837 Yates Street. D5011.

RARE
Beautiful 1964 Cadillac convertible, low mileage, privately owned, tested, A-1 condition, 381-6554 or 595-4748.

1966 CHEV IMPALA SUPER Sport. Clean, runs well, clear out price $450. 384-1721, 592-3121, Sports and Classic Cars, 640 Hillside. D5433

1964 CHRYSLER SARATOGA, 4 door sedan, power steering, power brakes, tilt wheel, radio, low miles, no rust, sacrifice $750. 595-5606.

1969 DODGE DART, 33,000 miles rebuilt motor. Good condition. Any reasonable offer accepted. Ask for Daryl at 384-1531.

1967 CHEVELLE STATIONWAgon, automatic, power steering and brakes, excellent mechanical condition. Clinic tested. $775. 479-8326.

1968 TOYOTO CORONA. AUTOmatic. Body good. New front tires and recent brakes. Radio. Economical and very reliable. $575 firm. 474-1094 after 5

1967 CHEVELLE, 2 DOOR, hardtop, new exhaust system, new suspension, rebuilt transmission. Excellent shape. 479-6008.

COLLEGE SPECIAL. 1970 DATsun 510. New tires and paint. Beautiful condition. $850. 749-3571.

1970 CADILLAC ELDORADO, burgundy, black vinyl roof, radials, all options. $3200 or best offer. 384-4267.

1968 DODGE POLARA, ONE owner, tested, power steering, power brakes, auto, new tires, good body. $650. 598-3702.

1970 DODGE POLARA 4 DOOR sedan, good paint, new tires and shocks, city tested. 318 excellent gas milage. $900. 478-1690.

63 CHEVY WAGON WITH 1974 6 cylinder engine, running condition, needs minor work, asking $500 or best offer. 386-0682.

1965 PONTIAC CONVERTIBLE, white, new roof, paint, tires and carpets, $3495 or closest offer. 381-6635.

1965 AMBASSADOR, 6 STANdard, Keystone chrome wheels, good body and motor. Tested. $500. 479-3479.

1969 CHEVELLE NOMAD wagon, 350 automatic, excellent mechanical condition. Offers. 656-6152, 656-5443.

1970 TORINO 9 PASSENGER station wagon. Power steering/power brakes, needs work. $650 or best offer. 478-3380.

'70 CHARGER
Special Edition, 383, mags, power windows. Good condition. $2900. 721-3255.

67 CUDA, 3-SPEED AUTO, 318 V8, runs well, body fair condition, excellent interior, $1500. 592-7398.

150 CARS FOR SALE

69 CHEV IMPALA, HARDTOP, 327 motor, new paint, tires, safety checked, $800. Phone after 5 pm. 383-5154.

67 DODGE MONACO 500, EXcellent running order, well cared for, 2 snow tires, asking $500. 479-7293 or 388-7925.

1968 TOYOTA CROWN STAtionwagon, mechanics special. Both new and spare parts. 642-5057.

1970 PONTIAC, GOOD RUNning order. New Fireball cam, lifters, timing chain. $600. 386-0759 after 4 pm weekdays.

1970 MARK II TOYOTA, SEEMS to run well, has been tested August 1979, $500 or best offer. 595-1992 after 6.

68 PLYMOUTH SPORTWAGON, running beautifully and well maintained. Asking $800. 656-4583.

1968 CHEVY NOVA SUPERsport. 295 horsepower motor, 350 cubic inch. Automatic. $2750 or best offer. 384-6007 or 1119 Palmer Road

63 MERCEDES 220 SE, RARE model with fuel injection, leather and wood interior, $1295 or best offer. 598-3222.

68 CHEVELLE MALIBU, 2 door hard top, excellent condition, $1800 or best offer. 479-1255 after 5.

70 BUICK RIVIERA, POWER steering, brakes, windows, and seats, immaculate interior, $2350. 383-6819.

1965 COMET 404, 289 V/8, AUTO, power steering, power brakes, radio, one family owner, 67,000 miles, $695. 656-5461 evenings.

1968 DATSUN 510. 4 DOOR sedan, 4 speed, radio, runs excellently. Body so-so. $450 absolutely firm. 474-1094 after 5

67 CORONET, TESTED, NEEDS brake work. $250 or offers. 595-7746. View at Lillian and Fairfield.

69 MERCURY MONTEGO, 4 door, excellent overall condition. 383-9950.

1963 VW BEETLE, EXCELLENT transportation, 478-1852.

151 SPORT, IMPORT CARS

74 DATSUN 260Z 2+2
53,000 miles, automatic, AM FM, perfect brown interior, flawless green metalic paint. Ideal sports car for the person with a young family. 100 point inspection by mechanic available for your inspection. Trades welcome. Bank financing available O.A.C.
STEVE SUMMER
McCALLUM MOTORS
D5603
382-9039 382-6122

1974 TR6, OVERDRIVE, AM FM radio, Michelin XAS radials, Cibie Fog lamps, ski-luggage rack, saphire blue with blue interior, 2 tops, 33,600 miles, very clean, meticulously maintained by original owner. Complete repair and service record available for inspection. No finer example of this traditional sports car. $6800. 477-5419

73 PORCHE TARGA
Excellent condition. Black metallic paint, lowered, 5 speed trans, removable roof plus much more. Driven daily. Trades considered as part payment also financing if required. After 5 p.m. or weekends 595-8664.

1960 THUNDERBIRD, 2-DOOR hardtop, new wide white-walls, power steering, seats, 352 automatic, radio, original car in baby blue, 2-tone blue interior, excellent condition. Cost less than a Honda for this Collectors car. $5800. 658-1057.

JAGUAR-1966 3.8 S. WALNUT and leather. Mechanically excellent. A paint job is all that is needed to give pride of ownership and motoring joy for years to come. Offered for sale at $6900. 477-5669 evenings or 386-7721 working hours.

1976 WHITE STINGRAY CORvette with pinstriping. Ps, pb, pw. Theft alarm, am/fm radio, air conditioning, L82 engine, headers, dual exhaust, excellent condition, asking $11,200. Campbell River, 287-9445.

1970 BMW 2800. 4 DOOR SEDAN. 6 cylinder automatic. Black leather interior. New Michelin steel belted radials. AM/FM radio. Rear window defroster. New paint job. 56,900 original miles. Price $5800. 479-7485

MUST SELL TR6
Lady driven, 29,500 miles (approx.) mileage. 4 new radial tires, 4-speed, tan interior, simply gorgeous and immaculate. $6500. 595-1642.

1968 TRIUMPH GT6, NEW clutch, paint, wire wheels, and radials. Second body, rebuilt transmission and rear end. Flawless engine. $2400 or best offer. 384-2184

1972 TR6, 54,000 MILES, GREAT condition, but needs some transmission work $3000. 75 TR6, 48,000 miles, excellent condition $6000. Call Byron 383-3324 days, 592-0730 evenings.

1978 SILVER ANNIVERSARY Corvette. L-82. Power brakes, power windows, air conditioning, tilt telescopic steering wheel. White leather interior. 642-4349 after 7 pm

'72 CORVETTE T-ROOF, power steering, power brakes, power windows, tint, tilt wheel, AM-FM, leather, rally rims. $7700. Consider truck, van, ? as part trade. 477-3316.

1968 MERCEDES BENZ SEDAN A classic beauty, automatic, off white with red leather interior. Fine condition throughout. Asking $5250. 388-4273.

1973 CORVETTE COUPE, CUStomized body, blue paint, many extras, excellent condition, $8900 or best offer. 385-6659.

1979 AUDI FOX, EXCELLENT condition, 18,000 km, standard transmission, sunroof, radio, etc. 479-3372.

GALAXIE CONVERTIBLE
XL Model, completely restored to "Concours de elegance", regardless of cost. $6000. 384-6915.

1968 TRIUMPH SPITFIRE, overdrive, spoke wheels. Good winter hobby for the mechanically inclined. 382-5909

1972 DATSUN 240Z, AUTOmatic, $3,700. 642-3425 after 5 pm.

1972 BMW 2002, TI MOTOR, Michelin XAS and studded snows. Sunroof, am-fm cassette. $6000. 652-3422 or 652-3538.

MUST SELL BY WEEKEND, 76 Fiat X19, immaculate, very low mileage, offers on $5900. 477-5364, 382-8312.

72 TR6, EXCELLENT CONDItion. New transmission, clutch, and tires. A bargain at $3500. 592-6198

1975 BMW 2002, MINT CONDItion, sunroof, mags, AM FM cassette, many other options, phone 642-3152 or 383-6931.

1979 DATSUN 280ZX, GL PACKage, midnight mist, cassette tape player, 12,000 kms, extended warranty. $14,900. 383-3219.

72 CAPRI, HIGH PERFORmance 4-speed, great shape, $1850. 477-4967.

1974 TR 6, GOOD CONDITION. Overdrive, tape-deck. 386-0822

1973 DATSUN 240, GOOD CONDItion, low mileage, mags, $4,700. 477-6183.

1971 MGB WITH OVERDRIVE, $2000 firm, needs some work. 385-8762.

1965 THUNDERBIRD CONvertible, excellent mechanically. $4850. 384-6915 or 381-5118.

1977 MERCEDES 240D, IMmaculate condition. $15,000. Call 595-8198, after 5.

72 MG MIDGET, $1800 OR nearest offer. 479-2992 after 5 pm.

75 FIAT X19, EXCELLENT running order, new radials, $4400. 721-3109.

1978 FIAT X19, 13,000 MILES. Going back to school must sell. Closest offer to $6800. 388-7713.

151 SPORT, IMPORT CARS

'74 BMW 2002, NEW TIRES, brakes, and Pioneer cassette deck. $5200. 386-9559, 479-0251.

1975 PORSCHE 914 1.8, 1 owner, 67,000 miles, $6700. 595-2594.

1969 PEUGEOT WAGON, GOOD condition, needs some work, $800 or nearest offer. 477-5022.

TOYOTA CROWN 6, AUTOmatic. 21,000 miles. Perfect condition. $2500. 743-9746

1974 TR6, GOOD CONDITION Phone 383-5704

1974 TR6, MUST SELL, $3500. 479-2408

SUNBEAM ALPINE PARTS. 388-6716.

1968 MG MIDGET, AS IS. $1200. 598-5814

1966 MGB ASKING $1400. 646-2009 ask for Mary.

1976 TR6, NEEDS WORK, BEST offer. 592-0129.

1972 240Z, GOOD CONDITION, offers on $3800. 652-3291.

NEEDS WORK, '67 MGB, offers. 652-4954.

154 TRUCKS, BUSES AND VANS

SUBURBAN MOTORS

THE HOME OF LINCOLN CONTINENTAL MARQUIS, COUGAR, XR7, ZEPHYR, CAPRI AND FORD TRUCKS

SUPER CLEARANCE SAVINGS! on New '79 FORD TRUCKS

More than 80 new models in stock!

STOCK 9-150
79 F250 Equipped! V8, A/T, Etc.
Was $9601.70 Now $8949
SAVE $652.70

STOCK 9-771
79 F250. Equipped! V8, 4 spd., Etc.
Was $9405 Now $8767
SAVE $638

STOCK 9-639
79 F250 EXPLORER. Equipped. V8, A/T., Etc.
Was. $9349.20 Now $8760
SAVE $589

STOCK 9-920
79 F250. Equipped! V8, A/T, box cover Etc.
Was 10,399.10 Now $9519
SAVE $880.10

STOCK 9-298
79 F250. Equipped! V8, A/T, Etc.
Was $9404.60 Now $8828
SAVE $576.60

4x4s — 12 To CHOOSE FROM

STOCK 9-811
79 F250, 4x4, V8, 4 spd., hubs, etc.
Was $10439.40 Now $9825
SAVE $614.40

STOCK 9-748
79 F250, 4x4. V8, A/T, Etc.
Was $11399.40 Now $10699
SAVE $700.40

SUPER CABS

STOCK 9-831
79 F250, XLT, Super Cab. V8, A/T, Etc.
Was $11,610 Now $10,861
SAVE $749.50

STOCK 9-823
79 F250, XLT SUPER CAB, 4x4. V8, A/T, Etc.
Was $13993.10 Now $13050
SAVE $943.10

Douglas and Saanich Rd.
386-6131 DL5528

77 CHEVY ¾ TON PICKUP, V8 automatic power, with Vanguard canopy, offers. 478-9487 after 5pm.

71 FORD ¾ TON, 360, AUTOmatic, power steering, power brakes, with canopy. Offers on $2300. 385-2283.

1978 DATSUN PICKUP LONGbox, canopy, am/fm cassette, excellent condition, $5000 or best offer. 385-9391.

64 FORD ECONOLINE VAN, reconditioned motor, runs very well, needs body work, $450 or best offer. 385-3491.

1971 VOLKSWAGEN BUS, NEW emergency brake, clutch, brakes, recent tune-up and carpets. Asking $2300. 478-9154.

74 FORD COURIER PICKUP with canopy, 1 owner, 24,000 miles, 5 new tires, $2800 or best offer. 478-6040, 478-3270.

1978 JEEP CHEROKEE 4X4, power steering, power brakes, good condition, reduced to $6795. Make an offer at 595-5513.

1978 GMC JIMMY 4 X4. EXCELlent condition. Loaded with extras. $12,000 or best offer. 386-8450.

HUNTERS
1977 Ford F250, 23,000 miles, excellent condition, $6500 or best offer. View at 211 Homer Rd.

73 FORD VAN
6 cylinder, automatic, low mileage, some body rust, tested, $1900. 385-3395.

'77 FORD ¾-TON, POWER steering, front disc brakes, 300 CID 4-speed. Open to offers at 478-2982.

74 INTERNATIONAL, 39,000 miles, body work needed. Asking $2000. 478-6807

1965 CHEVY PICK-UP, RUNS well. $500 or trade for very small car. 652-2864 after 5.

1976 FORD 12 PASSENGER club wagon van. 383-5432, after 6 656-4878

1967 FORD F250 ¾ TON, 4-speed, split rims, asking $950. 743-4118.

154 TRUCKS, BUSES AND VANS

GARDEN CITY
AUTO LEASE LTD.

Pickups Galore
78 FORD Ranger 150
76 FORD 4x4 S. Box
76 FORD 150 4x4
76 BLAZER Loaded
76 GMC ¾ ton Canopy
76 GMC Jimmy
75 GMC Crew Cab
75 FORD ½ ton, 6 auto
74 CHEV 4x4
74 GMC Blazer
72 FORD ½ ton
70 FORD ½ ton
69 FORD ½ ton

MANY MORE TRUCKS, VANS AND 4x4S TO CHOOSE FROM.

TRADES WELCOME
No Reasonable Offer Refused
100% FINANCING O.A.C.
OPEN
9:00 A.M.-8:00 P.M.
2978 DOUGLAS ST.
382-9111
D-5721

WILLE
Dodge • Chrysler

78	Ford Ranchero	$6695
77	Dodge ¾ ton	$4995
79	Ford ½ ton	$6995
77	Dodge crew	$3895
76	GMC ¾ ton	$5195
77	Dodge ½ ton	$3995

Many More To Choose From

Excellent Selection Used Vans and Trucks

3200 DOUGLAS AT CLOVERDALE
382-2313
MON. TO FRI. 9 TIL 9
SAT. 9 TIL 5. DL5881

78 FORD F100 STEP SIDE
3 speed overdrive, p.s., p.b., black in color with many extras, such as chrome trim, bush bar, mags, AM/FM 8 track and sliding rear window. Only 15,000 miles. For more information please call:
DOUG FOSTER
McCALLUM MOTORS
D5603
Res. 381-6060 Bus. 382-6122

79 PONTIAC GRAND PRIX!
This brand new automobile is equipped with V8, automatic, power steering, brakes, radio, bucket seats, floor console, etc. Dark blue with vinyl trim. Don't delay — priced to clear at $7695. Ask for me, ERROL RICHARDSON, on this exclusive! 382-7121 or Res., 383-2465. Empress Pontiac Buick GMC Ltd. DL5701.

BEAT THE PRICE INCREASE!
1979 GMC ¾ ton Camper Special pickup, with automatic transmission and many extras. Save hundreds of dollars — phone CHARLIE PETERSON, now, for personal service! Empress Pontiac Buick GMC Ltd., 382-7121 or 592-0458. DL 5701.

GO HUNTING IN COMFORT
A 77 Dodge D200 Van Conversion which would be ideal for use as a base for a hunting trip. Powered by a V8, 400 cu. in. engine, automatic with P.S., P.B., equipped with ice box, stove furnace and AM/FM cassette radio.
BOB SHERRATT
McCALLUM MOTORS
COLWOOD
D5603A
Bus. 478-1741 Res. 598-8541

78 SCOTTSDALE SUBURBAN
350, automatic, power steering, power brakes, tilt, cruise, 30 gal. tank, and many deluxe options! This unit is in "LIKE NEW" condition! For more information, please contact KARL KUESTER, at Empress Pontiac Buick GMC Ltd., 382-7121 or Res., 477-5798. DL5701.

SACRIFICE
1979 GMC Vandura. Economical 305 V8 with rally pack. Auto trans, ps, pb. HD suspension; high bucket seats with extra bench seat behind. Fully insulated and panelled. Trades welcome on asking price of $8200. 652-2990.

FOR SALE BY PUBLIC AUCtion. 1 pm Sunday September 9. 76 Ford ¾ ton 4-speed, with all appointments. 75 Chev Crew Cab, with all appointments. 5 more light trucks. All good vehicles. Don't miss this opportunity. Cowichan Country Auction, 3 miles south of Duncan, at Whippletree Junction

HUNTERS
1973 Blazer, V8 auto, ps, pb. Take this little beauty into the bush and don't worry about hurting it as it already hurts, $2,250. GARDEN CITY AUTO LEASE LTD., 1978 Douglas St. 382-9111. D-5721.

A GOOD TRUCK!
72 I.H.C. ¾-ton pickup. V8, automatic, P/S, P/B, non-spin rearend checks out fine. The price is right. Phone MARTIN CUMMINGS, 382-7121. Empress Pontiac Buick GMC Ltd. DL5701.

SUPER UNIT!
75 DODGE CLUB CAB, plus 8½' VANGUARD Camper. Fully equipped with only 33,000 miles! Get in on this one! Phone MARTIN CUMMINGS, at 382-7121, Empress Pontiac Buick GMC Ltd. DL 5701.

BOOGIE VAN
1974 GMC ¾, V/8, 3 spd. radio, tape, stereo, icebox, sink, fully carpeted. GARDEN CITY AUTO LEASE LTD. 1978 Douglas St. 382-9111. D-5721.

HUNTER'S SPECIAL!
1976 JEEP J20, 4 wheel drive. 4 speed, pickup with only 29,000 miles. "The Price Is Right" with CHARLIE PETERSON, at Empress Pontiac Buick GMC Ltd., 382-7121 or res., 592-0458. DL5701.

1972 FORD 4 X 4.
Good shape, new front end, new brakes, new suspension with double shocks on front end, roll bar with lights, new steering with excellent interior. $3700 or best offer. 479-1986 or 642-4754.

1978 CHEVY VAN 350 4 BARREL, power steering, power brakes, automatic, smoked windows, tape deck, sunroof, heavy duty suspensiosn, partially customized, 21,000 miles. Offers on $8200. 652-9938 after 4 pm.

HUNTERS
1977 Bronco V8 auto, ps, pb, radio. Warn hubs. GARDEN CITY AUTO LEASE LTD. 2978 Douglas St. 382-9111. D-5721.

VW VAN
1969 VW van, 50,000 mi., 4 spd., partially camperized, runs great. $1995. PAINTER MOTORS LTD., 3005 Douglas St., 388-6196. D5802.

UNIQUE SAFARI, EQUIPPED 1970 Landrover, sleeps 4, winch. Excellent condition. Serious inquiries only. 478-6334.

154 TRUCKS, BUSES AND VANS

GOLDEN EAGLE JEEP J10, limited edition. 25,000 miles. Purchased in June 1977. Quadra trac, cruise control, tilt wheel. Best offer. 598-7911 before 5. 478-0533 after 5.

1971 FORD ECONOLINE Window Van. Excellent shape, V8 automatic, radio, carpet. Trades Welcome. $2195. 384-0921, 24 hours. J.C. Motors Ltd, 837 Yates Street. D5011

1974 CHEV ½-TON HEAVY duty, good 14 ply tires, 35 gallon gas tank, built-in tool box, good running condition, body in poor shape, dents but no rust. $1500 firm. 642-5649.

1975 DODGE CUSTOM 300, 1-ton, 12' box, power steering, power brakes, automatic, radio, 360 engine. $5895. 388-5455 Monday-Friday 8-5, or 477-8461 after hours.

JEEP, 4X4 PICK-UP WITH canopy, $950, offers. Also tradesman factory built tool and materials pick-up box, $200. 652-3428.

75 CHEV SILVERADO 1 TON ON duals, 454 loaded. 42,000 mi. with 11' Caveman camper, loaded with everything but shower. Offers. 477-3039, 383-9512

1971 FORD CLUB WAGON VAN, 8-passenger, 2nd owner, low miles, very good condition, 302 V8, power steering, automatic, asking $2950. 598-8669.

1 OWNER 1976 FORD CHATEAU Club wagon, captains chairs, black glass and many other options, immaculate condition. 658-8886.

1977 GMC TRUCK, WITH canopy, 4 wheel drive, excellent condition. 478-1621 or 478-1232 between 9-6 pm. Ask for Barry or Barb.

1978 CAMPERIZED DODGE Maxivan, 6000 miles, power steering, power brakes, automatic, sleeps 4. Asking $11,900 but will consider offers. 478-7942.

DISPOSAL SALE OF 1977 CHEV van, V8, auto, power steering, power brakes. A good deal at $3499. Can be viewed at 790 Topaz, or phone 388-6931

1972 DATSUN PICKUP, SHORT-box, excellent mechanical condition. Needs body work and paint. $1100 or best offer. 474-1427 after 6pm.

1978 DODGE ½ TON TRUCK with Winnebago canopy, dual tanks, automatic, tinted glass, AM radio. Very low mileage, very good condition. 642-4781.

1978 CHEV VAN, 305 AUTOmatic, 14,000 miles, fully insulated with cedar walls, carpet, bed table combination, tub chair, closet. 478-9471.

1975 FORD F250 XLT, CREW cab, camper special, with canopy, like new radial tires, 390 V8 automatic, many other options, $5500. 748-8283.

1977 CHEV SILVERADO 4X4, tilt, power steering, power brakes, automatic, off roads, low miles, $7400 or best offer, 385-5792 or 479-2765.

1966 FORD BOOGEY VAN, EXcellent mechanical shape, carpeted and panelled, with tape deck. 385-8967.

1969 CAMPERIZED VAN, raised roof, fridge, stove, water, furnace. $3,500 or best offer. 382-8679 after 5.

1977 CHEV PICK-UP, ¾ TON, 4 speed, pinstriping, mags and tires, asking $8000. 478-6792, after 4.

1973 TOYOTA PICKUP, 4 speed, new rebuilt motor, asking $2300 or best offer. 479-1146

67 CHEV TRUCK ½ TON, V8 3-speed, radials, good mechanical, some dents, no rust. $750 or best offer. 478-4170.

1975 FORD F250: 4X4, LOW Mileage, canopy, many extras. Excellent condition. 656-5998 after 5 pm.

1972 CHEV ½ TON, 6 CYLINder, standard. New brakes, tires, recent valve job, excellent running condition, $2550. 479-6776.

1975 FORD F350 SUPER CAB, 390 cubic inch, 4-barrel, 4-speed trans, Camper Special. Good condition. $5350. 478-5824.

1972 VOLKSWAGEN WESTPHAlia camper van, above average condition. Many extras. $4500. 477-3383 after 5.

78 FORD 250 RANGER XLT camper special. 17 kilometres. Equipped for winter tires and summer. Radio. 754-5769

1970 SCOUT 4X4, 304 4 SPEED. Good condition. New tires, brakes. Must see. $2000 offers. 721-5013

1965 J2000 JEEP 4X4 PICKUP, step side box, c/w Ramsey PTO winch, heavy duty bumper, CB. Clean. $2250 OBO. 478-8263.

1967 FORD 1 TON DUMP ON duals, new steel deck, $2850. 1974 Dodge 4x4, $4000. 479-3479

1973 FORD RANGER ½ TON, automatic, power steering, power brakes, twin gas tanks, steel tool chest. Excellent condition. $2500. 477-2161.

1978 GMC JIMMY 4X4, V8, 4 speed, power steering and brakes, low miles. 478-2490 between 9-5. 478-0593 after 5.

READY FOR CONVERSION
1974 Ford Econoline 200, V/8, very clean, $2700. 652-4102.

74 CJ6, NEW TOP, NEW PAINT, 30,000 miles, $3800 or best offer. 595-0563

1967 DODGE 40 YARD SAWdust truck. Chev boom truck. $2800 each or offers. 652-3898.

1973 F250 FORD CREW CAB with cap, 360 V8, power brakes, $3800. 386-2657 after 5.

1971 FORD CREW CAB, offers. 1970 GMC panel truck, offers. 383-1101 ask for Peter.

75 FORD 250, AUTOMATIC, 460, under 60,000. 1291 Garkill, 477-3562.

1963 LANDROVER 4X4, REpairs done to running gear, $1,500. 386-6585, 478-0183.

1977 GMC VANDURA, CUSTOmized, $7500. For info phone 388-9795 after 6.

1978 CHEVY ½ TON, WITH canopy, 25,000KM, excellent condition, 382-5608 after 5pm.

1972 VW WINDOW VAN, EXcellent condition including factory seatbed. 477-9929.

1978 CHEVY VAN, ½ TON, long wheel base, high bucket seats, sunroof. $6,600. 386-8516.

74 ECONOLINE E200, sunroof, mags, partial interior, $2395, 479-2246.

1975 DODGE MAXI VAN, PANelled, partly camperized, excellent condition. 386-3896.

1977 CHEV ONE TON DUMP, duals, auto, air, tilt, much more. $8900, offers. 478-2483.

71 FORD ½ TON PICKUP truck. Good work truck. $800 or best offer. 652-4607

1976 FORD COURIER WITH cap. 44,000 miles. Good condition. $3300, trades considered. 656-4271.

1967 FORD ECONOLINE heavy duty van in fair condition. $800. 595-3567 after 5pm.

1970 INTERNATIONAL ¾ TON 4X4, with canopy. $2500 or offers. 479-8978

1978 DATSUN KING CAB WITH Unicorn canopy. 595-0723.

1969 FORD ½ TON, 302 V8, GOOD condition. After 5, 656-0033.

1970 FORD 4X4, ½-TON, 360, 4-speed, $1950 firm. 382-2185.

1974 FORD CAMPER SPECIAL. $3000. 642-5110.

68 FORD 1 TON STEP VAN, $2000. 598-4219 or 477-8907.

1964 GMC, NEW BRAKES, $295. 479-9987, 478-4743.

69 CHEV C10 4X4, 1927 PONTIAC rear end, 743-4072.

1973 COURIER, 80,000 MILES with canopy. $2400. 658-5640.

72 CHEV ¾ TON, 250, 3 SPEED, new paint, $2100. 478-1394

154 TRUCKS, BUSES AND VANS

NEED A HUNTING VEHICLE? Try this 77 Bronco 4x4, tip top shape. 642-4201.

71 BLUE CHEV WINDOW VAN, quick sale, $1300. 382-3395, 479-9960.

1973 DATSUN PICKUP, 42,000 miles, canopy, excellent condition, $2,600. 598-5395.

1971 VOLKSWAGEN VAN, semi-camperized with insulation and gas heater. $1800. 385-4480

1973 FORD COURIER, GOOD condition, new tires, AM radio. $1800. 478-3368

1973 CHEVY VAN, 307 V8, LONG wheel base, good condition. Must sell. Best offer. 595-1962.

1971 FORD CUSTOM SPORT ¾ ton with canopy, good shape, $2500. 384-4095.

1971 GMC VAN SALE. TESTED until August 1980. $1800. 388-7372 days.

1978 DODGE MAXIVAN FULLY customized. Craig stereo cassette. Must sell. 652-4108.

63 FORD ECONOLINE VAN, semi-custom. New motor. $1400 or best offer. 382-6583 after 6

1974 FORD WINDOW VAN, tested, 40,000 miles. $3000 or best offer. 479-4727.

158 TIRES

MICHELIN TIRES
All sizes and types in stock now! at
D&D Tire
1620 BLANSHARD
382-7283

STUDDED SNOW TIRES ON rims, $100. Set of 4 painted reversed rims, like new, $175. All used on Datsun truck. 656-3379.

SET OF 4, 10X14 FIRESTONE Parnelli Jones 6-bolt pattern, $250. 658-5566.

DATSUN Z MAGS FOR SALE, with new radials. Also 12" mags with radials. 598-8408 after 6 o'clock.

5 RADIALS ON WHEELS TO FIT Astre, all as new, $125. 384-3717 or 385-8816.

FOUR E78X14 SNOW TIRES, good tread, $35. 477-1131.

TWO USED WINTER TIRES, size 7-35-14. $30 each. 721-3010

75016 DIRECTIONAL TIRES, $45 each. 477-8204 after 5.

160 PARTS, ACCESSORIES AND SERVICE

CAL-VAN
AUTO SUPPLY & REPAIR CENTRE
"Everything from a floor mat . . . to a complete engine."
CAL-VAN
QUALITY REPAIRS — GUARANTEED
HIGH PERFORMANCE TUNING
MUFFLERS-BRAKES-SHOCKS
'Famous 15 min muffler service'
CAL-VAN
AUTO STEREO SYSTEM SALES
Expert Installations Guaranteed
Open 8 Days A Week
(WED.-THURS.-FRI. 'TIL 9)
735 Cloverdale 386-2155

"D" DAYS are Coming
Suburban Motors
Do-It Yourself Parts Store
3377 Douglas Street At Saanich Road
388-5171

OPENING SOON
Logan Spring & Suspension Ltd.
— OFFERING —
A COMPLETE SPRING REPAIR SERVICE
— Leaf Coil
— Walking Beams
— Custom U Bolts
60 Crease Ave., Victoria
Phone 384-2744

61 VOLKSWAGEN, BODY DEStroyed, engine good. New generator, starter, clutch, switches, etc. Inquire at 1318 Hillside.

FOUR BLAZER RALLY Wheels with never-used LR78x15 radials, also fit six bolt GM pickups. 592-9289.

WANTED: PASSENGER SIDE front fender for 67 Nova Chevy II, also 4 Rally wheels for Dodge. 592-7169.

AUSTIN CAMBRIDGE PARTS, engine, $25. Transmission, shock absorbers etc. All reasonable. Can install. 595-6153.

1974, 350 CHEV V8 ENGINE, comes with old, old pickup in driving condition. First reasonable offer. 479-5097.

ROB'S MOBILE AUTO REPAIR. $12 an hour. Professional service with a professional guarantee. Please phone after 5, 652-4981

1970 FORD LTD, 429 3 SPEED automatic, power steering, seats, windows and brakes. All parts in excellent condition, 478-8461.

1977 DATSUN 710 AND MISC. parts, 2000 Datsun engine with trans, 9000 miles, $650 or best offer. 478-5404.

FORD 250 4X4, REAR END, new 4.10 gears. Also F250 standard 3.30 ratio. Want standard with 4.10 ratio for 1975. 479-4161.

Fiat Factory Trained Specialist
Unbeatable Rates and Service
Import Auto Services 385-2131

AUTOMOTIVE AND MARINE repairs, $10 per hour, cash or trade. 474-1014.

1973-1979 FORD F250 GEAR SET, 410 ratio changeover kit, $200. 474-2858, 385-6167.

WRECKING 66 CHEV WAGON. Good body, glass motor and trans. 385-6430 after 6

TWO 15X7, TWO 15X8, ET DIAmond Spoke mags, like new, Lugs included, $300. 748-2472.

WANTED 1 USED CLUSTER and input gear for M21 transmission. 383-9254

AIR RESEARCH TURBO CHARger, for small block. Never been used. $1075. 479-6107

327 AND 283 PARTS OR WHOLE, 2-speed power glide with shifter. Bargain prices. 384-9201.

WANTED: TAN PASSENGER seat for 1978 Chevy Van. 598-5395.

VW BAJA KIT $130, 66 VW BEEtle $30. 479-2162 after 4pm.

WANTED-GOOD TURBO 400 and drive shaft for 65 Beaumont 454. 598-1709.

160 PARTS, ACCESSORIES AND SERVICE

BEETLE AUTO HAUS
Volkswagen Parts Accessories and Repairs
2821 DOUGLAS ST. 382-1815
(Across From Colony Motor Inn)

Speedline
Now Open Extra Hours
Mon-Wed 9-5:30
Thurs-Fri 9-9
Sat 10-5 / Sun 12-4
2010 Douglas 382-2123
(Across from the Imperial Inn)

$30 CASH
Paid per ton
For scrap cars
Average car $20-35
478-9516

VOLKSWAGEN SUPER BEEtle transaxle and axles only 1800 miles $250. Volkswagen 1600 dual port type 3 engine parts. Dune buggy or sports racing tube frame with Spitfire steering, front suspension and disc brakes. Triumph Herald whole or parts. 656-6289.

ROADSIDE AUTO REPAIR
For Volkswagen Engines & Transmissions
385-2215 627 Dunedin St.

FUEL TANKS
16 ga. steel custom-made to fit motorhomes, boats, vans and trucks. Also, step-plates, bumpers, water tanks, aluminum and steel fabricating. 388-6521.

BRAND NEW 327 CHEVY motor with electronic ignition, 4 barrel Rochester carberator, fuel pump and water pump. 10,000 miles or 1 year warranty. $895, exchange. Will install. 383-6686 or 385-2215.

289 BLOCK, BOILED FP, BEARings, crank, 289, 351 heads, headers. 650 Holley. Carter super pump. DP distributor and MT valve covers. 2-barrel and manifold. C4, complete fiberglass for street bug. Anytime, 383-3558.

VW MOTORS
Rebuilt, exchange from $285
6 months — 6,000 mi. warranty
BEETLE AUTO HAUS
2821 Douglas St. 382-1815

RADIATOR REPAIRS, FAST top quality repairs at Maurice's Auto Body, 427 Beta St., phone 386-3381 or 384-8094. Located behind the Burnside Pay and Save Gas Station.

USED DATSUN, PINTO, Honda, and Toyota parts. Bob and John's Auto Body Ltd, 3½ miles north of Mill Bay, 112-743-9141. Open Saturday till 3 pm

1964 CHEV, 283, 5000 MILES ON rings and shells etc. $190 spent on transmission before fire burnt the inside. 1964 Chev, no motor or transmission. $200 for both. 479-6036

TOP PRICES PAID
For scrap cars and scrap metals, we pick up anywhere, 382-4493, 479-5614. 7 days.

VICTORIA 4-WHEEL DRIVE
FREE WHEELING HUBS for any make of 4-wheel drive.
597 Hillside at Rock Bay
D-13531 386-6511

PARTS FOR 1964 PONTIAC Custom Sport. All glass good and tinted. Bucket seats and interior excellent condition, plus 327. 6500 miles on rebuild. 385-2869.

327, 365 HORSE, BALANCED and clearanced, Z28 oil pump, complete short block, many extras. All new. Best offer. 595-4838.

STREET RODDERS, NEW PROduction, 1923 and 1927 Model T fiberglass replica body kits. Northern Boat Builders, 3430 Trans Canada Highway.

350 HP. 327 CAM AND LIFTERS. Holley Street Dominator intake manifold, small block Chevelle headers, Z28 oil pan, pump, and windage tray. 479-6008.

4 WHITE SPOKER MAGS, FOR Dodge. Volkswagen wheel adaptors, intake manifold for 350 Chevy. 384-9875.

SCRAPPING 1972 PONTIAC CAtalina with a 400 motor and a 4 barrel carb. 57,000 miles. 478-6832.

ONE FIBERGLASS DOMESTIC truck longbox cover, one foreign truck aluminum longbox cover, 112-743-4780.

1968 PLYMOUTH SATELITE, for parts, must be moved. 479-9646.

1965 AMBASSADOR FRONT end, $40. One Dodge 750x16 split rim, 2 hub caps, $30. 479-3479.

WRECKING '68 CHEV VAN, 283, power glide transmission with B&M shift. 477-5279.

56 CHEV 4-DOOR HARDTOP, best offer, 652-5818, leave message.

68 CHEV NOMAD STATIONWAgon parts, cheap. 477-8067 after 5:30pm.

WANTED: ANY MOTOR TO FIT 1969 Envoy, scrapping 1958 Zepher. 595-6330.

AS NEW HARDTOP FOR MGB Mark IV, $400 or best offer. 592-7398

WANTED RIGHT FENDER and front end parts for '59 Chev ½-ton pickup. 595-6739.

CLEAN 396, AIR CONDITIONing unit, electric motors for windows, 386-7410.

73 FORD BOX FOR SALE, TWO 8 stud Ford rims, 9x15". Call 642-3792 after 7pm.

CHEV 327, 2000 MILES ON REbuild, $575. Vega motor, runs, $40. Aluminum high-rise small block Chev, $130. Complete 289, $150. 385-7811 or 385-9011.

5-15" GOODYEAR RADIALS, fast 383 with trans. Offers 385-6740.

70 DART SWINGER PARTS, 340 in parts, 4-speed, posi, performance parts. 658-5449.

CASH PAID FOR SCRAP CARS
Associated, 478-9516 or 478-9571

SCRAP CARS WANTED, WE pay $25 and haul free. 478-9947.

383 CHRYSLER 4 BARREL, with transmission. $150. 478-0540

TRUCK CANOPY FOR SALE, needs some work, $125. 388-7337.

68,70 PONTIACS, 350 AUTOmatic transmission, 71 Colt, T10 4-speed. 595-8791

CAL CROME MAGS FOR A Capri. Good condition. Offers. 477-8685.

1967 ROVER, RUNNING, FOR parts, best offer. 382-9280.

WANTED: 73 MAZDA PICKUP parts. 479-2804

70 DUSTER, 340 4-SPEED FOR parts, extras. 656-3561.

1971 VOLKSWAGEN CAR parts for sale. 386-3843.

WANTED 1977 VEGA MOTOR. Phone: 652-4217 after 5:30.

MGB, GOOD RUNNING CONDItion, some body rust, 592-7913 between 6-8pm.

283 CUBIC INCH CHEV ENgine, $225. 478-0264.

61 VOLKSWAGEN ENGINE, 40 hp, 100,000 miles. 479-1810

1955 CHEV 2-DOOR HARDTOP body. 478-6832.

65 CHRYSLER 383 REBUILT trans. Between 4:30-7, 658-5391.

'64 BUG, SUNROOF, INTERIOR, needs motor. 383-3558 anytime.

160 PARTS, ACCESSORIES AND SERVICE

MUST GO, '73 VEGA, NEEDS motor. Offers. 652-4954.

1970 DATSUN PICKUP FOR parts. 743-4072.

164 AUTO BODY AND PAINTING

SMASHED IN doors/fenders. Reasonable rates. Painting and bodywork. Phone Johnnie, 479-5009

CAREFUL AUTO BODYWORK and Painting, ICBC claims, discount rates, 388-5721, 592-9289.

166 CARS AND TRUCKS WANTED

NEVER SELL YOUR CAR UNTIL YOU HAVE OUR OFFER
INSTANT CASH!
DePape Motors Ltd.
779 Pandora 384-8035

WE NEED TOP QUALITY USED CARS
HIGHE$T PRICE$ PAID!
Call
Douglas VW
3329 Douglas DL5100
388-5466

WE PAY
the Highest Prices for Your Clean Used Car
TRY US — YOU'LL BE SURPRISED!
CONTACT
CARL SPICER
Used car mgr.
Empress Pontiac Buick GMC LTD.
382-7121 DL01227A

CASH FOR YOUR CAR
CALL
TOM MITCHELL
AT
KEN EVANS
LINCOLN MERCURY
231 KENNTH ST. 746-4191.
DUNCAN, B.C.
DL #5964

Top Dollar FOR TOP CLEAN CARS
Contact:
BRUCE LOCKHART
CORNELL-CHEV-OLDS
3050 Douglas 385-5777

GeM
PAYS
High Prices
FOR LATE MODEL USED CARS
480 Esquimalt Rd. 382-7195

WE PAY CASH FOR CLEAN, LATE MODEL CARS. WE ALSO TAKE MOTORHOMES ON CONSIGNMENT.
REG MIDGLEY MOTORS LTD.
DOUGLAS AT CLOVERDALE
385-8756
DL5186

WANTED
TRUCKS & VANS
Also will take consignment vehicles
GARDEN CITY AUTO LEASE CENTRE
382-9111 2978 Douglas

THRIFTY AUTO SALES
Let us sell your car for only $25. Come on in and see us. We buy, sell and trade. 3233 Douglas, 388-4442.

CASH FOR GOOD, CLEAN USED CARS
THOMAS PLIMLEY LTD.
1010 Yates St. 382-9121

CASH
for clean, used cars
SAUNDERS Sales & Service
474-2211 Colwood

CASH FOR CLEAN CARS
E & K MOTORS LTD.
642 Burnside E. 383-6231

VW BEETLE WANTED, 1970-74, low mileage, in good condition. 652-3520 evenings.

WANTED CHEVY 2 IN 1960'S; 4 door, 6, automatic, power steering. Cash. 595-7980.

WANTED 1972 OR NEWER Dodge Dart—Valiant. Top condition, 382-3835.

WANTED: 64-70 PICK-UP, ½-ton to ¾-ton. 477-3568.

WANTED: 72 BLAZER IN GOOD condition. 478-1503

168 CAMPERS, TRAILERS and MOTOR HOMES

COASTLINE TRAILER CENTRE
BIG CLEARANCE CONTINUES
3388 DOUGLAS ST.
(BY THE RED LION INN)
CALL 382-6102 DL6430

RENTALS
All Types of RVs
Reasonable Rates
Wille Dodge Chrysler
382-2313

76 FORD ECONOLINE, FUNcraft factory camperized, V8, 351, power steering, power brakes, automatic, radials, sleeps 4, fridge, stove, furnace, sink, toilet, 2 batteries, 2 gas tanks, captain's swivel chair. AM FM stereo cassette. Fully carpeted. Lots of cupboard and storage space. Excellent running condition, $9000. 112-537-9726.

168 CAMPERS, TRAILERS and MOTOR HOMES

PEDEN RECREATIONAL VEHICLE LTD.
— 15 Years of RV Experience Ready to Serve You —

Vanguard Motorhome Volume Purchase Sale Continues
WE HAVE JUST RECEIVED MORE VANGUARD MOTORHOMES
Brand New Units

MV205G — 20½' GMC chassis, 400 V8, cruise control, tilt steering.

MV205F — 20½' FORD CHASSIS 460 V8, cruise, tilt, dash air cond. full winter use pkg.

MV205F — 20½' FORD CHASSIS 460 V8, cruise control, tilt steering.

MV225C — 22½' CHEV CHASSIS 400 V8, cruise control, tilt steering.

MV225PC — 22½' BUNK MODEL, Ford chassis, 460 V8, cr. control, tilt steering, dash, air cond.

MV225PF — 22½' BUNK MODEL, Ford chassis, 460 V8, cr. control, tilt steering.

MV245LF — 24½' LIVING ROOM MODEL, last one available. Ford chassis, 460 V8, Cr. cont., tilt st.

Plus More Vanguards Arriving . . . .
All Feature:
— HEATED, ENCLOSED HOLDING TANKS
— STEEL OCCUPANT PROTECTION BAR
— AM/FM, 8-TRACK STEREO
— ONE-PIECE FIBREGLASS ROOF (EXCEPT MV205)
— AERODYNAMIC SCULPERED FIBREGLASS COLLAR
— AUTOMOTIVE REAR BUMPER

Plus Much More
BEFORE YOU BUY SEE US FOR:
— The best product
— The best selection
— The best price
— The best after-sale service

JUST TRADED
Mint 1978 Vanguard 20½' motorhome, Ford chassis, 460, V8, cruise control, roof air cond. Less than 10,000 miles.
WHAT OFFERS?

1976 Vanguard 22' motorhome, Chev chassis, 400, V8, cruise control, auto awning, only 17,000 miles. Very clean.
WHAT OFFERS?

1977 Dodge Maxi Van converion. Very nice interior, 360, V8, cruise.
WHAT OFFERS?

1972 Ford Van conversion. Only 24,000 miles, fully converted.
WHAT OFFERS?

We also have a Variety of used CAMPERS
From 8' to 10'
OPEN TO OFFERS?

Nice clean used TRAILERS
From 13' to 24'
OPEN TO OFFERS?

Popular Used 5TH WHEEL TRAILERS
From 21' to 35'
OPEN TO OFFERS?

PLUS
CLEARANCE PRICES ON OUR NEW 1979
— Prowler Trailers
— Vanguard Campers
— Valley Campers
— Tioga Motorhomes

Pre-Inventory Parts Clearance
Hydraulic Camper jacks set of 4 $249.95
3-Burner, drop-in hot plates $ 64.95
14x14 white roof vents $ 14.95
Large, 4-burner range with oven $274.95
Automatic roll-up awnings from $323.00
installation included
10,000 BTU furnace $134.95
14x22 Escape Hatches $ 47.95
3-cu.-ft., three-way refrigerator $419.95

PEDEN RV LTD.
2855 QUESNEL ST. (D1950A)
386-3464
Behind Empress Pontiac Buick

WILLE Dodge • Chrysler
SECURITY
The Trusted Name In
★ Motorhomes
★ Campers
★ Van conversions
★ Trailers
★ 5th Wheelers

77 Ford Super Cab Ranger, V8 auto, ps, pb, radio, dual batteries and 9'6" Okanagan camper, fully self contained holding tanks etc. $11,950.

77 Ventura fold down, trailer, sleeps 6. $2995.

73 26' SCAMPER on Dodge chassis, fully self contained, $16,595.

74 CAMPERIZED VAN on Ford chassis, fully self contained, $4195.

COME IN AND SEE OUR LARGE DISPLAY and Ready-To-Go UNITS
SECURITY
"Built with Pride"
3200 DOUGLAS AT CLOVERDALE
382-2313
MON. TO FRI. 9 TIL 9
SAT. 9 TIL 5. DL5881

TERRY-TAURUS & TRILLIUM
Travel Trailers
Parts—Service—Propane
Dumping station
POOLE'S RV TRAVELAND
1080 Goldstream
474-1411 D5806

23' SCAMPER SUITABLE FOR recreation lot. Very good condition. $3500. May be viewed by calling 382-3905 after 5 pm. Or stop in at Noowick Rd., #10 on Saturday or Sunday each weekend.

168 CAMPERS, TRAILERS and MOTOR HOMES

STOP MOTORS LTD.
2524 DOUGLAS
Exclusive Dealer For
FRONTIER RV's
SALE ENDS SEPT. 10th
BRAND NEW "FRONTIER"
— Campers
— Conversions
— Motor Homes

Special This Week
FUNCRAFT CONVERSION
$15,200
383-3635 DL6307

DOMINION MOTORS
Chinook and Little Chief Motorhomes
Trav-L-Mate Trailers and Campers
JUST ARRIVED
CHINOOK DATSUN EAGLE
A compact motorhome that is a must to see!

NEW '78 TOYOTA LITTLE CHIEF MOTORHOME
Shower, toilet, 3-way fridge, auto. furnace, stove, oven, air shocks, sleeps 4. ONLY $14,950

'76 OKANAGAN IMPORT
Furnace, ice box and Brophy jacks. $2195

'75 8' GALAXIE
Fridge, frunace, stove and oven, 3-way fridge, 2 propane bottles, with Brophy jacks. $3195

'60 19' PATHFINDER TRAILER PARK MODEL
Toilet, shower, stove and oven. Large fridge. Sleeps 4. $1795

YOUR DOWNTOWN R.V. PARTS DEPOT
1703 Blanshard St. 385-5012
DL5183

TRIANGLE HOMES LTD.
HEY
LOOK US OVER
CLEARANCE SALE
DIPLOMAT & RALLYE
NEW 79 MODELS
Example:
23' Diplomat Mini Home
Popular Bunk model, GM chassis.
Reg. $27,500 Our Price $22,500
22' Rallye
Dodge Chassis, serial No. 8911.
Reg. $24,500 Our Price $20,300
22' Rallye
Dodge Chassis, serial No. 8913
Reg. $24,750 Our Price $20,500

TRADE INS
23' Travelaire motorhome.
Has a generator and awnings.
Ford chassis, low mileage.
Reg. $22,000 Our Price $19,900
25' Champion motorhome.
Class A, Ford chassis.
Reg. $16,500 Our Price $15,995
19½' Empress Mini Home
Reg. $18,000 Our Price $16,000

The RV centre with the indoor showroom plus 6 bay coin-op Carwash with clearance for your RV.

Franchised dealer for Citation, Corsair, Aristocrat, Centurion, Southwind, Jamboree and Diplomat.

In Sidney on the Pay Bay Hwy across from Sandown Raceway.
656-1122 656-7251
D01055B

Fennell's
TRAILER SUPPLIES LTD.
PROPANE — REPAIRS AND APPLIANCE SERVICE
Custom Building and Van Conversions
Large Parts and Accessories Store
652-3941
Mon.-Sat. 9 to 5
Sun. 12 to 4
6459 Patricia Bay Hwy.

IMPALA CAMPING WORLD
WINNEBAGO
APOLLO
OTTO
BOLER
LIONEL
EMPRESS
HOLIDAIRE, LEISURECRAFT
CANOPY TOPS — ACCESSORIES SERVICE
PAT BAY HWY., SIDNEY
656-5504 MDL 5513A

TRUCK CAPS $450 installed

WE WILL BUY OR CONSIGN YOUR R.V.

"RV CLEAROUT"
Make Your Low Low Offer Be Our Price!!!
ALL OFFERS CONSIDERED
TRADES WELCOME
OPEN 7 DAYS
OPEN WEEKDAYS 'TIL 9

FOR RENT OR SALE
MOTORHOMES
WEEKLY — MONTHLY
GARDEN CITY AUTO LEASE LTD, 2978 Douglas, 382-9111. D-5721.

SERVICE? PARTS?
See us for fast service, hitch installations, wiring, etc. Great Selection of parts and accessories in stock. We also sell Propane. Bob's Mobile Homes, 386-3623, 25 Crease.

168 CAMPERS, TRAILERS and MOTOR HOMES

CAMOSUN RV SERVICE CENTRE
(Formerly Logan's RV Service)
SALE PRICES
Now in effect on new Okanagan campers and also on our used units.
— REPAIRS —
Hitches-Welding-Wiring
OPEN MON.-Fri. 9-6 p.m.
650 Burnside East near Douglas
Dir. No. 5117
PHONE 384-0213

RAVEN R.V.'s
FACTORY DIRECT
1979 Camper Clearance
8½' with toilet $2995
479-3178

PROPANE
PARTS — SERVICE
BOB'S
MOBILE HOMES LTD.
25 Crease 386-3623
DL 00414A

R.V. PARTS AND SERVICE
We have large stock of parts, like hitches, brake controls, trans coolers, automatic awnings, plus we'll install all of the above, wire your car or truck, or just trouble shooting. Coastline Trailer Centre, 3388 Douglas St. By the Red Lion Hotel. Call 382-6102.

DOGWOOD TRAILER SALES
PARTS — PROPANE
WESTERN WILDERNESS
Campers
WILDERNESS Trailers
2630 Deville Road
Highway 1 at Millstream
478-6841 D 5390

$1000 REDUCED FOR QUICK SALE
1978 Winnebago 23' Brave Class A motorhome, 10,000 miles with 440 engine, air conditioning and many more extra's. As new in immaculate condition. Sleeps six. $23,900. Open to offers. 642-3638.

20' CLASS A MOTORHOME. 1972 "Pace Arrow" full size (not cabover) with large windows. Sleeps 6. Seats 10 at two tables. Economical and excellent condition. Fully serviced and ready to go. 479-1974.

20' OKANAGAN MINI MOTORhome, 1977 GMC 350, automatic, fridge, stove, shower, heater, sleeps 6, immaculate condition, 14,800 miles. $15,500 or offers. 721-3790.

15' BEACHCOMBER FIBERglass trailer, weight only 1450 lbs. Spotless roomy interior. Sleeps 4-6. Fridge, stove, furnace, porta-pottie, electric brakes. 478-9781.

TRUCK CAMPER & CANOPY
'73 Ford ¾-ton camper special, 50,000 miles, 11½' custom built camper, everything but shower, canopy and extras. $8300. 479-4371.

1974 31' FIFTH WHEEL TRAvel trailer. Fully furnished. 4 piece bath, air conditioning, many extras. Parked on pad #76 at Fort Victoria Trailer Park. $8000. 386-8450.

MUST BE SEEN, 21' CITATION motor home, only 26,000 miles, excellent condition, fully equipped, sleeps 6, new Michelin tires, reduced to $11,750. Will accept trades. 652-4866.

FOR SALE, 1978 20' VANGUARD Motorhome, GMC, 350, 31,000 miles, $17,500. View days, evenings, not weekends, 138 Robertson, 598-6904.

79-20'-WILDERNESS TRAILER. Shower-tub, monitor panel, storm windows, awning, antenna, as new. Replacement value $9102. Sacrifice $7500. 477-5720

STARCRAFT HARDTOP TENT trailer. Sleeps 4. Fridge, 2-burner stove, water, and furnace. Needs small repairs. $600 or best offer. 477-7038 after 2 pm.

1977 EDSON 20' MOTORHOME. Power steering, power brakes. Beautiful condition. Self contained. 360 engine. $15,500. 479-4942 after 5 pm

CAMPER AND TRUCK. 1977 8' with 3-way fridge, stove, furnace and jacks on 1973 Chev automatic with power ST/BR and dual tanks. 592-9338.

1975 CHEVROLET SCAMPER 20' motorhome. Roof air conditioner, rear couch, 2-way radio, tapedeck, excellent condition, 592-0055.

GOING SOUTH? 20' CITATION motorhome. Immaculate. Has everything. A home from home. Reasonable. Take trade. 656-5755.

7½' PROFESSIONALLY BUILT camper, suit ½-ton. Wired, propane stove, water, 110 fridge. Sleeps 4. Asking $950. 595-1891 or 656-3669.

FOR RENT
Truck and camper, campers for American pickups. Taking bookings from August 28 on, only. 383-6954.

1976-77 L'ISLET 24' FAMILY travel trailer, as new, replacement value $11,500. Sacrifice $7500. 477-2179.

RENT: 23' DELUXE MOTORhome, self contained, $200 per week. 5¢ kilometre. Damage deposit required. 479-3357

FOR RENT: NEW 23' BENDIX Mini-home. All conveniences. From Sept. 7. 652-2709.

WANTED: 8' CAMPER WITH 3 way fridge, stove, and furnace, and good quality aluminum canopy. 479-3291

TENT TRAILER SLEEPS 5, good condition, $250 or best offer. 479-7450 after 6pm.

8' HOMEMADE PLYWOOD camperette, sleeps 4, inside to finish, offers. 652-4925.

20' 1976 RUSTLER HOLIDAY trailer, self—contained. Good condition. $5800. 652-4748.

NEW DELUXE 8' SLOPESIDE aluminum canopy, 4 door Chev. 477-3562.

OLDER ESTAVILLA. FRIDGE, oven, furnace, bathroom. Good condition. $2000. 388-4103.

16' ARISTOCRAT TRAILER, fridge, stove, toilet. $1500. Phone 749-3660.

8½' CAMPER, FRIDGE, stove, furnace, good condition, $1,295. 385-1558.

KUSTOM KOACH 19' TANDEM, very clean, very good shape, hitch included, extras. 477-9783.

FUNCRAFT DODGE MAXI Van, 23,000 miles. Clean. Top condition. Extras. 478-5826.

16' SLEEPS 4-6, HEATER, stove, ice box, very clean. $1000. 479-0166.

1977 MINI WINNEBAGO, EXcellent condition, low mileage, offers. 479-4497.

22' CLASS A MOTORHOME, 1972 GMC chassis, excellent shape, $12,000 or best offer. 478-6790.

FOR SALE: 21' MOTOR HOME, 1976 Okanagan, $13,500. 743-4778

FENCED STORAGE SPACE for RV's and cars. 388-7632.

1968 CENTURY HARDTOP tent trailer, after 5pm. 478-3154.

1972 HARDTOP TENT TRAILER for sale. $550. 477-1933

1973 FORD CAMPER SPECIAL with 9' camper, $5200. 478-8787.

11' CAMPER, GOOD CONDItion. $2250 or offers. 478-3892.

30' HOLIDAY RAMBLER, EXcellent, offers to $6000. 642-4407.

TRUCK CANOPY, FITS 8' BOX, 477-2108.

168 CAMPERS, TRAILERS and MOTOR HOMES

1972 VOLKSWAGEN WESTPHAlia camper van, above average condition. Many extras. $4500. 477-3383 after 5.

UNIQUE SAFARI, EQUIPPED 1970 Landrover, sleeps 4, winch. Excellent condition. Serious inquiries only. 478-6334.

1969 18' VANGUARD TRAILER, single axel, electric brakes, dual propane tanks, sleeps 6, $2700. 478-5359.

1972 11' CAVEMAN CAMPER, fridge, stove, jacks, toilet, immaculate condition, $3800. 479-0228.

8' VANGUARD CAMPER, fibreglass roof. Stove, furnace, icebox, jacks. Excellent condition. $1600 firm. 656-5875

1972 FORD ¾-TON CAMPER special and 8' Eldorado camper. Good condition. $3,500 firm. 384-0969.

OCTOBER '76, 30' TERRY trailer, double bed, live in or travel, all ammenities, extras. Open to offers, 478-9958.

15' DELUXE CHASSIS MOUNT camper, shower, hot water forced air, oven, more. $7900, offers. 478-2483.

1978 VALLEY CAMPER FOR import or small pickup. Stove, heater, ice box, sleeps 4. Immaculate. $2200. 477-6656.

HUNTERS CAMPER, 8½', WITH ice box, stove, sink, furnace, 4 jacks, 2 single bunks. $1000. 383-8004.

11' SCAMPER CAMPER, fridge, stove and oven, hot water, shower, furnace, fresh water toilet, excellent condition. 479-2763.

WANTED TO RENT 8' TO 8'9 camper for truck, approximately week of September 11-20. 478-9981 or 383-2969.

19' MOTOR HOME, 352 MOTOR, immaculate condition, 50,000 miles, many extras, $6900 or offers. 477-4813.

WE WILL BUY YOUR GOOD used Rec. Vehicle. Peden R.V. Ltd., 2855 Quesnel St., 386-3464.

FOR RENT, 21' WINNEBAGO motor home from Oct. 1st on. 477-2704.

16' SCAMPER TRAILER, sleeps 6, beautiful condition. 477-2357.

CAMPER FITS DATSUN PICKup, 3-way lighting, fridge, 2 burner stove, jacks. $1720. 656-5976.

1977 FORD SUPER CAB WITH 8' Camper, offers on $12,000. 478-6386.

25' DELUXE MOTORHOME for rent. $300 per week, 13¢ per kilometer. 478-5829.

1974 CENTURIAN MOTOR home, 19', fully equipped, excellent condition, $12,900 or best offer. 478-7796.

1974 KAPLUN HARD TOP TENT trailer, good condition, $695 firm. 478-6130.

FOR RENT: 28' CLASS A MOtorhome. Fully equipped. 478-1156

72 WINNEBAGP BRAVE, GOOD condition, first $8000 takes or trade for camper. 478-1520.

TENT TRAILER PLUS ATtached day tent, spare wheel, very good $240. 477-0285.

1974 DATSUN WITH BUCANeer Camper with stove, fridge and jacks, $2,700. 595-8813.

TENT TRAILER IN EXCELlent condition. New tires. $350. 598-7606.

'69 10' CAMPER
Toilet model. Good condition, $1700. 478-9748.

PARTIALLY CAMPERIZED school bus, automatic transmission, 1974 motor, $1000. 479-8322.

1975 SUPER CAB FORD
¾ ton with deluxe 11½' Weekender camper, both in mint condition, $8000. 656-4245.

169 MOBILE HOMES AND PARKS

OAK CREST
PHASE I THREE SITES LEFT
PHASE II RESERVING SITES
Don't delay, pick out your site now while selection is good. Newest mobile home community in Greater Vic. Located in Esq. only 5 KM from downtown. Shopping, golf, swimming, boating, fishing and other amenities all close by. Adult oriented. Bus route. View today. Model homes in Esq. and Langford. Drive by or call for appt. 474-2154.

BUY RIGHT HOMES LTD. D6162
Trans Can. Hwy. (Langford)
Craigflower at Admirals (Esq.)

NEW LOCATION
Buy Right Homes
Now serving you from 2 locations. See our new model home display on Craigflower Rd. at Admirals. Open 7 days a week 10am-5pm or call for a personal appt. at 383-2912.

LANNON CREEK
POSSIBLY CANADA'S FINEST PARK
Buy your mobile home at the dealer of your choice. Scenic water and mountain views. Phone 642-5486, or 642-5972.

1973 HOMCO AMBASSADOR 66x12 on a showplace site with sundeck, completely landscaped, adults only. Admiral Homes, 2500 Florence Lake Rd. 478-6434, 478-0034.

WE HAVE REPOSSESSED A 12 X 52 mobile unit in good park near Thetis Lake. Fridge, range, carpet, etc. Very low downpayment to responsible party. 595-1919 or 477-9774.

COWICHAN BAY. OCEAN view. Landscaped garden, deluxe 12X70 3 bedroom, appliances, carpeting, drapes, sundeck, workshed, adult park. 748-1390

SECLUDED MALAHAT DOUble-wide site with water and use of private estate and lake. $175. 382-7522.

AVAILABLE IMMEDIATELY in adult park, 2-bedroom on a nice corner lot, 15 minutes from town. $15,700. 474-1841.

SOOKE
Retirement or starter home, adult waterfront park, 12x68 Glendale. 642-4201.

SPECTACLE LAKE, 25 MINS from downtown. 12x68 Fleetwood, fireplace, addition, $14,500. 112-743-9630.

ONLY $10,125
Immaculate 12x56 mobile with addition, beautiful location, must sell. 474-1394, 383-8478.

12X66 GLENDALL NOR WESTern mobile home for sale, $12,000. 3 bedrooms. 642-5036.

GOOD RETIREMENT HOME, completely landscaped, call evenings 478-9993.

MOBILE HOME TOWING
Long distance, and local. Set ups, dismantling. 478-7356

12X48' 2 BEDROOM TRAILER, must be moved, $7500 or best offer. 478-6033.

OFFERS ON $12,500!
Nice 2 br. on large corner lot. Work shop. 474-2154, Buyright, 6162.

48X12 ON BUS. $8500!
Large lot, needs work but what a price! 474-2154, Buyright, 6162.

OFFERS ON $14,900!
68x12 with 8x32 addition! Close to Vic! 474-2154, Buyright, 6162.

14X64. ONLY $15,900!
Large lot! Needs landscaping. A steal! 474-2154, Buyright, 6162.

FANTASTIC 1977 24X52!
5 appl., sundeck with lake view! Close. 474-2154, Buyright, 6162.

169 MOBILE HOMES AND PARKS

SOOKE. FOR SALE BY OWNER. Two bedroom home, 1000 square feet, with 1½ baths, lots of cupboards, electric furnace, fireplace. Shake roof. Covered verandah, with attached carport. On ½ acre. Flowers, shrubs, garden, fruit trees, raspberries. Clear title. 642-5637

DRIVE NORTH TO GORDON'S and save. Single and double wides. Quality homes at reasonable prices. Gordon's Mobile Sales Ltd., 3 miles South of Ladysmith on the Island Hwy. Phone 245-3946 DL00237A.

1975 12X68 GLENDALE, 3 BEDrooms, offers on $11,500. Phone Ron Morrison 748-8178, 9-5pm.

181 TOURIST ACCOMMODATION

HARTNELL HOUSE
Modern units by day, week or month. Close to downtown, colour TV, parking, linen, etc. 383-0742.

CRAIGMYLE GUEST HOUSE
English style bed and breakfast. 1037 Craigdarroch. 595-5411 or 595-2697

190 ROOM and BOARD

OAK BAY GUEST HOUSE
1052 NEWPORT
Bed sitting rooms available with private bath. Excellent meals, maid service. Beautiful surroundings, close to ocean, Sealand, bus route, shopping, golf course, etc. Ideal for retirement living, bed and breakfast available, reasonable rates. Just available 1 bedroom apartment, excellent sunny location, ideal for couple. 598-3812 or 595-6963.

CRAIGMYLE GUEST HOUSE
Bed and breakfast, or full board, winter and permanent rates available. Situated 1 mile from city center. Along side Craigdarroch Castle. 595-5411, 1037 Craigdarroch.

GLENSHIEL HOTEL
HOME FOR SENIOR CITIZENS
EXCELLENT FOOD
CENTRALLY LOCATED
606 DOUGLAS 383-4164

LADY PENSIONER OFFERS room and board to an active older woman or mature student. Non-smoker on the busline (Lakehill), near stores. 384-7370.

ROOM AND BOARD PLUS pocket money for live-in mother's helper. Non-smoker, please. 592-9792

WARM ROOM, WITH BOARD, in private home. Suitable for active elderly person. Close to town. Bus stop at front door. 386-1710

FREE ROOM AND BOARD FOR free use of boarder's car. 477-5365

ROOM AND BOARD FOR SEnior citizens. 598-8772.

191 ROOM and BOARD WANTED

RETIRED GENTLEMAN 43, non drinker, non smoker, prefer private home with couple same age or older, close to bus. 388-6591.

193 ROOMS TO RENT

ROOMS TO RENT IN CHARACter home. Well appointed and maintained. Completely furnished. Kitchen privleges. Close to downtown and bus routes. Suitable for Students attending either Camosun or UVic campuses. After 5pm. only 384-4080.

COMFORTABLE ROOM IN doctor's home, close to U Vic, for female student. Kitchen, bathroom, and laundry facilities. $150 per month. 477-5540.

MODERN KITCHEN UNITS, close to downtown, color TV, from $27.50 daily and from $95 weekly. 383-0742

ROOMS FOR RENT, WEEKLY and monthly. Douglas Hotel.

BOARDER WANTED.
385-0525

197 HOUSEKEEPING ROOMS TO RENT

YORK HOTEL
711 JOHNSON
Clean housekeeping rooms, everything supplied. Low rates. 385-2544.

CLEAN ROOMS, $80-$95. UTILIties paid, share facilities, 6 blocks to town. 1325 Johnson. Open 11-1 pm.

NEAR BAY AND QUADRA, large furnished, stove, fridge, utilities, prefer quiet responsible gentleman. $85. 383-2054.

FAIRFIELD AREA. FURnished room with kichenette. Available immediately. 598-7637, 595-8008.

RITZ HOTEL—DOWNTOWN
Elevator service T.V. lounge
710 Fort St. 383-1021

200 APARTMENTS TO RENT UNFURNISHED

"SAILVIEW"
SEAVIEW RENTAL TOWNHOUSES
OPEN HOUSE
SATURDAY & SUNDAY
1:00 p.m. - 4:00 p.m.
2341 HARBOUR RD.
SIDNEY, B.C.
Phone 388-4383, 9-5
sailview

WINDOR COURT APTS.
258 GORGE RD. E.
Available Oct. 1
Bach. — $185
1-Bed — from $210
2-Bed — from $270
2-Bed — 2 Bath — $310
Resident Mgrs.
Mr. and Mrs. Munday
385-6075
Mature Adults, No Children, No Pets.
MACARTHUR PARK ESTATES LTD.

Island Homes Realty Ltd.
345 COOK STREET
386-7545
FAIRFIELD
One bachelor $185.
No children, no pets.
CALL: 386-7545
JOE MANTON

CENTRAL, ALL UTILITIES. IN good neighborhood. October 1. $225. 383-2614.

JAMES BAY, BACHELOR suite $165; 1-bedroom $185. 386-6683.

LIKE NEW 2-BEDROOM SUITE. Carpeted. Utilities included. $230. 382-0050.

SIDNEY
Large 2 bedroom. Children welcome. $210. After 5pm. 477-7710.

2 BEDROOM APARTMENT available, October 1, 388-4571 or 386-3281.

LUXURY CONDO, 2 BEDrooms, mature adults, no pets. $450. 385-0268.

200 APARTMENTS TO RENT UNFURNISHED

DELUXE 3-bdrm. TOWNHOUSE
MORNINGSIDE WEST
GORDON HEAD AREA
1½ Bathrooms, $360
2½ Bathrooms, $375
Exceptional sound proofing. Low cost oil heating. W-W carpets, full basement. Electric fireplace, free water and cablevision, washer, dryer, fridge and stove in each unit. Available Oct. 1.
Phone Mr. or Mrs. MacDonald for viewing 477-3481
Viewings 9 a.m.-6 p.m.
Byron Price and Assoc. Ltd.
385-2458

Century 21®
WESTERN HOMES LTD.
1037 Cloverdale 386-3494

LARGE, SUNNY 4 BR STE. IN character home, James Bay area. $390 P.M.

One BR basement ste. in Glanford area available imm. $190/PM.

ROBERTS MANOR
2433 MALAVIEW
SIDNEY
Immediate occupancy, luxurious new one bedroom and den, two bedroom, two bedroom and den, $360-$460. Wall to wall, top floor suites have loft and skylight. Elevator. Locked entrance. Near shopping and bus. Mature adults, no pets. See resident manager, suite 103, or call 656-3060

LAUREL POINT-HIGH VIEW
One of the best large walk on patio models, FULL WATER and MOUNTAIN VIEWS plus brick FIREPLACE. Kitchen with area to dine and view window — 2 bedrooms, 2 complete bathrooms. Mint condition. 6 appliances. Vacant. Easy to view. $600 or offer.
477-4042 JACK BETTS 385-2481
Swinerton, Stewart Clark, Ltd.
REALTY WORLD

$175.00 742 LAMPSON ST. 1-Br. apt. in elevated position, w-w carpet, drapes, heat, cable parking. Avail Oct. 1. To view call 385-6414.
LOVELY 1 and 2-Br. apt. in newer cont. entrance bldg. close to bus, shopping. Incl. elevator, balcony, parking. Avail. Oct. 1. Children welcome.
PEMBERTON, HOLMES LTD.
384-8124

WATERFRONT
1 bedroom apartment available Oct. 1. 1½ baths, adult only, no pet building. Heat and cablevision included in the rent. Building featuring indoor pool, games room and sauna. Drive by 531 Westbay Terrace to view: Call Resident Manager, 385-4022, or Realspan Properties Ltd. 388-6454.

AVAILABLE NOW
Brand new waterfront condominium (approx. 1142 sq. ft.) within Victoria City limits. Very luxurious and spaceous 4½ Rm — 2 bathrooms, 2 bedrooms, $550 per month includes, heat H. water and parking. Contact Wess Dickie, (Dickie Agencies) 382-4312 or (eves. 477-4662).

BACH. STES.
Available for Senior Adults. Pay as low as $58 per month, (if your 55 or over). For further details call 592-2231.

AVAILABLE IMMEDIATELY large 2 bedroom basement suite in Colwood area. Fridge and stove, fireplace, wall-to-wall and drapes, heat, electricity, water, cablevision, use of laundry and garbage pickup included in rent. References. Adults preferred, no pets. $300 per month. 478-7198.

TERA PLACE
Is offering a fall special for senior citizens. Inquire now. 383-1833.

1 BDRM SUITE NEAR OAK BAY Rec. Centre. Avail now. Rent $180. Call 384-9335.
1 bdrm suite near Jubilee. Avail. Sept. 10th. Rent $211. Call 384-9335.
david burr ltd.

ROCKLAND: LARGE 1 BEDroom in restored mansion on quiet treed lane. Large living room with fireplace, dining room, kitchen with eating area, w/w, drapes, appliances, heating included. $350 monthly. 386-8370.

WATERFRONT
Deluxe 1 and 2 bedroom suites and compact 1 bedroom units in adult buildings. Sorry no pets. Ocean Village, 642-5254.

1124 ESQUIMALT
3 bedroom condominium, in well kept complex. Fridge, stove, parking, games room, laundry. Close to shopping and sports centre. $350 per month. 721-5100

CITY CENTRE RESIDENCE OR OFFICE
Bachelors with extra room, quiet block with garden area, references, $170-$190. October 1st. 388-9942, 598-4060.

1-BEDROOM BASEMENT suite, Jubilee area. Includes utilities, jacuzzi hot tub. Non-smoking single working girl. $225. 592-2811.

310 ROBERTS ST.
Waiting list. 384-5320.
Princess Louise Apts.

CITY CENTER
Subsidized rent for light caretaking assistance, suit retired couple. 598-4060.

SOOKE
2-bedroom apartment. Fridge, stove, washer, dryer, drapes. Some carpeting. $200. 642-4758.

$185. ONE BEDROOM SUITE, Blenkinsop Road. All utilities. Non smoking, mature lady. Car necessary. No pets. 658-8126

DEEP COVE WATERFRONT. Small two bedroom house, four appliances. Occupancy October 1 to May 1. $325. 477-1567.

FAIRFIELD. SUNNY UPPER suite with seaview, suitable for single working person. $225 includes utilities. 386-1127.

UPPER 2 BEDROOM, STOVE and fridge, bright, Gorge area, close to transportation. $200. 384-3738.

3 ROOMS, PARTLY FURnished, James Bay, no pets, suit single male, $90 monthly includes hot water. Evenings 658-8751.

PICTURESQUE 2 BEDROOM townhouse on water. Ocean Village, 642-5254.

FAIRFIELD $201
750 Cook, 1 bedroom, middleaged preferred, no children, pets. 385-8709.

REASONABLE. 1 BEDROOM suite, 639 Admiral. 595-6460.

201 APARTMENTS TO RENT FURNISHED

FAIRFIELD CLOSE IN
Available now, main floor bachelor apartment with main furniture plus electric stove and fridge, $150 per month includes heat.
Dickie Agencies Ltd.
(days call 382-4312)

DELUXE 4 ROOM SUITES, completely furnished, including all linens, and kitchen items. Close to all facilities, near bus route. Available immediately. Weekly or monthly rates. Jolly Knight Motel and Apartments. 348 Gorge Road East. 388-5461

Michaelangelo Apts
1158 Yates
Modern studio unit near downtown, everything supplied. Daily, weekly and monthly rates. 386-2812.

ROOMY DELUXE SUITES, fully equipped, quiet location, close to shopping, bus, and attractions. Available immediately. Monthly or weekly rates. Daffodil Inn, 680 Garbally Road. 386-8351

201 APARTMENTS TO RENT FURNISHED

WHY PAY HOTEL OR MOTEL. Owners modern 1 bedroom apartment, all services, quiet, large garden. Available all or part from September 14 to October 24. $8 a day. 384-4983.

ROYAL VICTORIAN MOTEL
230 GORGE RD
Available September 1st. Suites from $220 per month. Weekly maid service. Please call 382-7356.

ONE BEDROOM SUITES, queen size beds, balcony, colour cable TV, kitchen, indoor heated pool, sauna, swirlpool. Oxford Castle Inn. 133 Gorge Road East. 388-6431

UNIVERSITY AREA. ONE BEDroom suite, complete with full bath, separate entrance. All utilities. Close to bus. Ideal for one. Available October 1. $165 per month. 477-4782

HARTNELL HOUSE
Modern units by day, week or month. Close to downtown, colour TV, parking, linen, etc. 383-0742.

MONTHLY, WEEKLY, ACROSS from Woodwards, laundromat, quiet surroundings. Mayfair Motel, 388-7337.

ONE BEDROOM SUITES, queen size bed, colour cable TV, kitchen. Dutchman Inn, 2828 Rock Bay Ave. 386-7557

QUIET COSY 2 ROOM SUITE upstairs house, electricity, heat, cable included, $250 per month. Bus. 382-6022, home 382-6812.

COSY COTTAGES WITH FIReplace, weekly rates, no pets. Malahat Bungalows 478-3011.

202 FURNITURE TO RENT

MAIS
FURNITURE and APPLIANCES
RENT
WASHER and DRYERS
COLOR or BLACK/WHITE TVs
FURNITURE—APPLIANCES
at PENNIES per DAY
1821 COOK
385-2435

STANDARD FURNITURE
Three Rooms from $42.00 per month
Immediate Delivery
382-5111 737 Yates St.

CAMOSUN
FURNITURE RENTAL
Month to Month
Piece or group
Immediate Delivery
833 Yates 383-3655

203 APARTMENTS WANTED

MATURE RESPONSIBLE working couple looking for 1 or 2 bedroom apartment for October 1st. Preferably James Bay or Fairfield area. Call 387-5088 weekdays or 384-7645 after 5pm and weekends, ask for Ann-Marie.

CHRISTIAN COUPLE (PROfessional gardener) with child looking for separate suite in home with reduced rent in return for outside maintenance. 595-8037. 384-6124.

FOR OCTOBER 1ST, 1 BEDroom suite for professional working male. Up to $250, heat included, excellent local references, prefer character suite. 477-2478 or 595-3114 for messages.

TELEVISION EMPLOYEE would like to rent character suite or small house. Waterview and/or fireplace would be nice. References available. Phone 9-6pm. 477-6961.

WANTED: FURNISHED apartment or suite in house for woman and child. October 1st, $200-250 month. 743-5007 after 6:30 pm. Gorge-Burnside area preferred.

YOUNG WORKING COUPLE seeking interesting apt. in building or home. Please contact Leslie at 387-6901, (daytime-work), messages at 595-7048.

1-BEDROOM APARTMENT wanted. South Fairfield, Gonzales, or Oak Bay. Very quiet clean 3rd year student. $200 maximum. Bruce: 388-9271.

QUIET PROFESSIONAL MAN would like one bedroom apartment or duplex in Fairfield area preferaby. Phone Barry Dayman, 388-7841, 652-2824.

QUIET YOUNG WORKING man, non-smoker, non-drinker wants bachelor character suite walking distance to town. Call Roger 598-5952.

URGENT
4th year female student tired of living in car, requires one bedroom or basement suite. Alana 386-4229.

RESPONSIBLE WOMAN SEEKS apartment in character home, could caretake building. 592-2543.

FURNISHED ONE OR TWO bedroom apartment, on bus line, between downtown and University. 656-2939

URGENTLY NEEDED 2 BEDroom apartment required by mother and daughter near Oaklands School. 384-8088

NON SMOKING LADY TEACHer, needs 1-2 bedroom cottage or character suite, Fairfield-Oak Bay area. Phone after 6, 386-0902

TWO BEDROOM APARTMENT, adults, no children or pets, perferably Beacon Hill or Oak Bay area, $300-$400 range. 385-6390.

GOVERNMENT EMPLOYED man seeks character 1-bedroom in quiet neighbourhood. Weekdays, 387-6617 after 4 pm, 592-4630, ask for Phil.

1 BEDROOM APARTMENT, UP to $200 including heat. Gorge area preferred 383-4519.

204 SHARED ACCOMMODATIONS

QUIET WORKING WOMAN with 2 children would like to share big house with another working woman. $240 monthly, includes own bedroom, food and utilities. 385-3371 after 3 pm.

GORDON HEAD. FREE ROOM and board for female student for helping working mother care for 2 children after school, and light housekeeping. 477-1650

LOOKING FOR PERSON (S) willing to share their house with younger working couple. Save on rent and bills. Roberta 595-3364 or 385-1411.

NEED SOMEONE TO SHARE 2-bedroom house, Jubilee area, 598-3974 after 5.

WORKING GIRL TO SHARE 2 bedroom furnished duplex. $140 per month inclusive, 592-4822.

206 DUPLEXES TO RENT

AS NEW, SXS, IN GORDON Head. Convenient for schools and rec centre. Featuring wall to wall, 3 bedrooms, 1½ bathrooms, fireplace, fridge and stove. $550 per month. Located at 4247 Torquay Drive. Drive by and give us a call at 477-7416 or 598-8755

SIDNEY
New 3 bedroom, 1½ baths, fireplace, large, $425 per month. Must have references, pets not allowed. Preferably lease required. Phone 656-4066 or 656-4003.

1-BEDROOM UPPER OLDER duplex in Shelbourne/Mt Douglas area. Large, bright rooms, huge lot, ample parking. Quiet tenancy only, from October 1st. All utilities included at $275. 477-5894.

3 BEDROOM UPPER DUPLEX, children and pets welcome, heat included. $375. 595-5239.

206 DUPLEXES TO RENT

ONE BEDROOM LOWER DUplex with fireplace. Situated in Saanichton. Available immediately. $225. All utilities included. 658-1108 after 5pm.

TWO BEDROOM, FULL BASEment side by side duplex. Stove, fridge. Available October 1. $275. 478-2171

LUXURIOUS 3 BEDROOM, steps to beach, 2½ baths, rec room, Ocean Village, 642-5254.

K-MART AREA. $336, OCTOBER 1, 3-bedroom SxS. After 5 pm, 721-3589.

2 BEDROOM, CLOSE TO DOWNtown, fireplace, stove and fridge, $250. 382-7441. 1009 Balmoral.

207 DUPLEXES WANTED TO RENT

QUIET WORKING GIRL WITH small pet seeking 1 bedroom upper or lower suite, walking distance to town. $175-$200 per month for October. 385-1290 after 5.

YOUNG RESPONSIBLE WORKing couple seek upper duplex for October 1st. Preferably James Bay area. Will pay up to $350. Please call 383-2784.

TWO RESPONSIBLE FEMALES want 2 bedroom, fireplace, duplex or house, October 1. Evenings, 383-2597 or 383-0003

210 HOUSES TO RENT UNFURNISHED

$600.00 OAK BAY WATERFRONT. Immaculate, 2-br., 1½-bath home, ideal for couple. No pets. Lease avail. now.
$500.00 COUNTRY HOME CLOSE TO TOWN. Modern, 2-Br., 2 bath. Incl FP, den, appliances. Adults only. Avail Sept. 15.
$550.00 ROCKLAND. Modern, 3-Br., 1½-bath, family home. FP, rec. rm., dbl. garage, 1-yr. lease from Oct. 1.
$750.00 TEN MILE POINT. Luxury 3-br., 4-bath, secluded on 1½ acres of waterfront property. Pool. Avail Oct. 1. Lease.
PEMBERTON, HOLMES LTD.
384-8124
1000 Government Street

FOR RENT
or rent to buy
5 bdrm home in View Royal — $450 per month.
PIERRE BERUBE — 474-2744
PAGER 388-6275 #2764
BLOCK BROS. REALTY LTD.
478-5561

CORDOVA BAY, SMALL COZY modern home with fireplace, one large up, two small bedrooms down, 1½ baths, 5 appliances, partially furnished, approximately ½ acre backyard onto ocean, $625 including heat and light except phone and cable. Available October 1st. Renting Saturday, 10-5 by appointment. Phone Friday 477-8736. No pets please.

PROSPECT LAKE delightful contemporary, 4-BR home. 3 baths plus many extras. Close to schools. Mature, responsible family with good reference only will be considered. Available Oct. 1st on one-year lease at $600 per month. For further information, please call Mrs. Gearing at 477-7284 anytime.

LOWER LEVEL RECENTLY finished in a new home, 2 rooms, and large recreation area, 3 piece bath, wall to wall, separate entrance. Close to bus, schools and churches. Excellent for professional wanting lots of quiet working space. References required. 479-4197

MODERN 3 BEDROOM, FULL basement home, lovely seaview overlooking Cowichan Bay, 6 miles south of Duncan, 2 fireplaces, carport and sundeck, appliances included. Reasonable rent to Retired or Semi-Retired Couple. No children. For appointment to view 383-1815.

SELF CONTAINED SMALL clean cabin with two appliances, same as a bachelor suite. Excellent for one person. Facing ocean. $180 per month, including utilities, except phone and cable. Available October 1st. Phone 477-8736. Viewing Saturday 10-5, by appointment.

GORGE $380/mth
3 bedroom character, full bsm't home. L.R. with F.P., seperate D.R. Fridge and stove. Double garage. Immediate possession. 384-9150 after 6 p.m..

FOR RENT — 2 BEDROOM townhouse conveniently located in James Bay. Includes full bsmt.; 1½ baths and fireplace. $425. per month. Lease preferred. Phone Jim Webber 382-7276. Town & Country Realty Ltd.

ONE BEDROOM LAKEFRONT (Shawnigan) cottage. $275 month. Year round, plus utilities. Also one bedroom furnished cottage. $225 plus. 386-1607, before 10am

FAIRFIELD, 2-BLOCKS TO Dallas Rd, 1-block to Beacon Hill Park. Cosy, clean 2-bedroom. Fireplace, basement, garage, garden. $450 monthly. October 1. 477-0285.

OAK BAY
Large 3-BDRM. Rec room. All appliances. Near Willows School. Available Oct 1. $600. 592-3605.

REAL CLEAN 2 BEDROOM house, fully redecorated. Close to stores and bus. Central location. References required plus deposit. $400. 382-5647

3 BEDROOM HOME, QUADRA and Tolmie area, $355 per month, no pets, references required. Phone between 6 and 9pm only, 382-7693.

BRENTWOOD BAY, 3-BEDrooms, 1½ baths, 4-years old. No appliances or drapes. October 1. $425 monthly. 652-3453.

EXECUTIVE TOWN HOME
2-bdr, basement, 2-bay garage, landscaped, close-in, Rock Heights area. $650. 384-2131, 383-3489.

LARGE 3 BEDROOM IN CENtral Saanich. Carport, fireplace. Available Oct. 1. $449.00 month. Ph. 388-6876.

JAMES BAY, 3 BEDROOM family townhouse, no pets. Appliances, drapes, wall to wall included. $375. 383-3817.

SAANICHTON BUNGALOW, 2 bedrooms, plus utilities, fridge and stove, $375. References required. No pets, phone 652-4392.

JAMES BAY 3 BEDROOM house, wall to wall carpets, sundeck, stove and fridge, $385. 383-8807.

3-BEDROOMS, GARAGE, basement, West Saanich, ¾-acre. $450. 479-8074.

WATERFRONT 2-BEDROOM, partly furnished home on Pender Island. $175 month, 112-629-3339.

LANGFORD, 2 BEDROOM, fridge, stove, washer, dryer, fireplace, no pets. 478-8621, $300.

3 BEDROOM HOME, GORGE, 5 appliances, children and pets welcome, $475. 595-5239.

211 HOUSES TO RENT FURNISHED

OCT 10TH TO DEC 10TH, 1979. Fully furnished executive home. 20 mins from city. Living area includes LR, DR. Fully equipped kitchen. 2 bedrooms and full bathroom and family room. Unexcelled views of Mt. Baker and Haro Strait. Lower level includes 1 bedroom and bathroom with sauna, family room and games room. $650 per month plus utilities. References required. Adults only. 652-1558.

GOING ON VACATION. FOR rent 3 or 4 months. Tastefully decorated fully furnished new. Home's main floor, 2 bedrooms, 4 piece bath, large living and dining, wall to wall throughout, laundry, deck, carport, nicely landscaped, garden, yielding fruit, vegetables, and flowers. $450. References required, 479-4197

211 HOUSES TO RENT FURNISHED

FOR RENT: OCTOBER 15-April 15. Completely furnished 2 bedroom, 2 bathroom house. Wonderful waterviews. South Oak Bay. Sorry, no children or pets. $350 a month includes cablevision, basic telephone, and gardener. Good references and deposit required. 112-592-4967

FAIRFIELD AREA, 1575 Brooke St, 3-bedroom home. Near shopping, ocean and buses. $600 including utilities. No dogs. 598-6956.

3 BEDROOM FURNISHED, fireplace, available for 2 months, $250. 386-9965.

212 HOUSES WANTED TO RENT

RELIABLE YOUNG FAMILY looking for large country home, at least 4 bedrooms, with acreage for animals and kids. Within commuting distance for working adults. Rental or lease to purchase would be a suitable arrangement. Excellent references. 479-8807.

PROFESSIONAL COUPLE, NO children, need two or three bedroom house in vicinity of Beaver Lake - Elk Lake Park or Saanich Rural Property. September 15th. Excellent local references. 595-3578

YOUNG CARPENTER AND wife require inexpensive 1-bedroom home for October 1. Consider sharing. Gladly exchange work on house/yard for partial rent. Roberta: 595-3364 or 385-1411 (business).

WANTED TO RENT BY OCT. 1st, 3-4 bedroom home, responsible tenant with references if necessary. Prefer newer type with large yard or acreage. 2-3 year lease. $450-$550 range. 478-8822 or 479-2182 Eves.

QUIET WORKING COUPLE and child require attractive 2-3 bedroom home or duplex within 5 mile radius of city. Previous home owners with excellent references. Approx. $350. 388-4793 after 4:30 pm.

COUPLE, NON SMOKING, REliable, and neat, with older child needs 2-3 bedroom house/duplex this fall. References available. Prefer James Bay or Fairfield. 381-5340.

RESPONSIBLE YOUNG COUple with secure employment require 2 or 3 bedroom house or duplex, with garage, by December 1. Yard and dwelling gladly maintained. References. 479-6553

RESPONSIBLE COUPLE, ESTablished craft people, seeking long term rental of house with workshop or high basement, preferably in rural setting. References available. 385-2658

CANADIAN COMING HOME after decade abroad, needs older home for family of 5, two well behaved dogs. Glen Lake, Langford, Colwood. $300-$400. 598-1394.

QUIET, RESPONSIBLE COUple with secure employment and references require 1 or 2 bedroom house or duplex in Prospect Lake/Royal Oak/Burnside area. $350. 479-3743 or 658-5542.

TWO BEDROOM HOUSE OR duplex for October 1st, less than $300. Easy cycling distance from downtown. Home improvement experience and good references. 386-7276.

COUPLE SEEKING OLDER house in Sidney or Saanich with acreage or large yard for pets. Wife works at Saanich Peninsula Hospital. 384-7211, 642-4881.

PIANO REBUILDER REquires large house with basement and workshop with privacy for rent or purchase near Victoria. 384-3935.

RESPONSIBLE NONSMOKING couple renting duplex require same or apartment, quiet location, Fairfield-Oak Bay. Elizabeth, 388-7809.

MARRIED COUPLE WITH TWO older well trained dogs, need 1-2 bedroom house immediately. Phone collect after 7 pm, 112-748-9842.

WOMAN SEEKS HOUSE OR cabin, country setting. Will caretake yard for reasonable rent. Will treat your home with tender loving care. 592-2543.

RETIRED EXECUTIVE AND wife from Toronto require a furnished 2 or more bedroom house or apartment for winter months. Please call 477-6390.

URGENTLY REQUIRED, FURnished house, 2 or 3 bedrooms. Wishing to rent by end of September. Preferably area of Oak Bay or Gordon Head. 592-9644.

TWO RESPONSIBLE UNIVERsity Students and 4 year old girl wish to rent 3 or 4 bedroom character home. Excellent local reference. Rent $400-$500. 595-5075.

RESPONSIBLE YOUNG LADY in need of a small dwelling in or around Sooke. Please call 642-3994 or 642-3013 (Bus.).

3 BEDROOM FAMILY HOME for October 1st. Lake Hill, Doncaster or Gordon Head district. 477-3977.

MATURE RESPONSIBLE working woman requires 1 or 2 bedroom house or cottage. 385-4876.

3-4 BEDROOM HOUSE IN ESquimalt, Lagoon or Metchosin area for October 1st. References available. 474-1326.

RETIRED CHRISTIAN COUple willing to babysit house for winter months. Prefer Colwood/Langford area. 478-5293.

CARPENTER AND GARDEN loving wife seek house to rent for October 1st. Must have garage or storage shed. 385-8977.

COUPLE WISH TO RENT 2 bedroom house or cabin on Shawnigan Lake or surrounding area. Please call 381-5059

WANTED 3 BEDROOM HOUSE in Vic West for October 1st by family with good references. 382-3070.

OLDER COUPLE REQUIRE 2 bedroom house or duplex. By October 1, rent around $300. 592-1018.

TWO RESPONSIBLE WOMEN want 2-3 bedroom house with yard for medium size dog, reasonably close in. $300-$350. 477-2584 after 5.

YOUNG DESIGNER AND WIFE desire house October 1, with full basement. Phone: A. Gosley: 598-1430, 5-7 pm.

CARPENTER, WIFE AND 2 year old Child would like house or duplex in Metchosin or Colwood area. Please call 478-4940.

WORKING COUPLE REQUIRE clean duplex or house by September 30th. 479-7445.

PIANIST SEEKS SMALL PRIvate studio living space in town. 384-3935 or 386-6052.

WANTED 2 BEDROOM HOUSE with acreage and barn, for November 1, 479-6893.

215 HALLS, WAREHOUSES STORES and OFFICES TO RENT

DEVONSHIRE COMMERCE PARK
VICTORIA'S FIRST "CONDOMINIUM" OFFICE/WAREHOUSE COMMUNITY
631 DEVONSHIRE ROAD
652-4461/386-0897
E.Y. Construction Ltd.

A CHOICE OF DOWNTOWN OFFICES
To rent at reasonable rates
Apply Property Management Dept.
PEMBERTON, HOLMES LTD.
384-8124

215 HALLS, WAREHOUSES STORES and OFFICES TO RENT

BROWN BROS on BLANSHARD
"People Helping People"

1006 FORT ST.
3000 sq. ft. prime office space, good parking, air conditioned, excellent co-tenants. Will subdivide.

830 PEMBROKE ST.
2500 sq. ft. ground floor office area, good parking, heat included, at $6.50 sq. ft. Available now.

829 ADMIRALS RD.
1800 sq. ft. of bright ground floor office space, very reasonable. Excellent parking, some partitions already in.

904 Gordon Street, 900 sq. ft. of desirable store or office space available immediately, $750.00 per month, includes heat, lease available.

For further information please contact Brown Bros. Agencies Ltd., 385-8771.

Cedric Steele Realty Ltd.
388-6258

LEGAL OFFICES
1200-9,000 sq. ft. 850 Fort Street. Carpeted and partitioned. On-site parking. Easy walking to Law Courts.

ELEGANT OFFICES
1000-9,000 sq. ft. 531-533 Yates Street. Brick and Cedar finish. Choose your own floor plan. Next to City Parkade.

MEDICAL OR RETAIL
1000-5,000 sq. ft. 1837 Fort Street right across from Jubilee Hospital in busy shoppping centre.

RESTAURANT
4300 sq. ft. with high traffic frontage at 905 Esquimalt Road. Kitchen venting already in. Parking at rear.

WAREHOUSES
1400, 3,000 3700, 5100, 9,000 and 13,500 sq. ft. in various locations for storage or light industry.
DICK LAWSON 388-6258

SEASPRAY PROPERTIES LTD./REALTOR
1911 QUADRA 386-3124

OFFICES:
3960 Quadra St. 1010 Sq. Ft.
464 E Burnside 1400 Sq. Ft.
3025 Shakespeare 1200 Sq. ft.
Shelbourne 780 to 2940 Sq. Ft.
1005 Broad 980 Sq. Ft.
3293 Douglas St. 2200 Sq. Ft.
3440 Douglas St. 2700 Sq. Ft.
Douglas and Hillside. 2700 S.F.

RETAIL/STOREFRONT
3400 Douglas 1750 S.F.
Stadacona Centre from 356 S.F.
Gov't and Bay 2500 S.F.
Burnside Plaza 2000 S.F.
2649 Douglas St. 1380 S.F.
Cedar Hill Mall 685 S.F.

WAREHOUSE
Gov't and Bay 1200 S.F. + Office
626 Esquimalt 1200 S.F.
786 Fairview 3500 or 7000 S.F.
740 Tyee 4200 S.F.
R. D. LAW 386-3124

COMMERCIAL AND WAREHOUSE LEASE
Approx. 4770 sq. ft. main floor, general and private office — suitable for general warehousing or machine shop. Large roll-up loading door. Mezzanine floor — excellent storage. Long term lease available. From 15 September. Bill Wilson.

Immediate occupancy — easy access to shipping facilities — suitable for warehouse, wholesale, or retail trade. General and two private offices. Lease Bill Wilson or Pat Fitzsimmons.

OFFICE SPACE RENT OR LEASE
Immediate occupancy — well located. Heat, light, janitorial included. Secretary part-time. Average size 10x12. For further information call:
385-3435
P. R. BROWN & SONS LTD.
762 Fort St.

$250 MONTHLY
INSTANT OFFICES
CAPITAL HOUSE 386-6433
Fully furnished, receptionist, telephone answering, secretarial services, word processing computer, photocopier, large conference room, recreation facilities: swirl pool, sauna, showers, coffee room. Fantastic office value for only $250 monthly. Monthly tenancy, no lease required. Unlimited reserve parking. Only 6 offices left. See and rent yours today. Identity plan also available at just $50 monthly.
CAPITAL HOUSE
1815 BLANSHARD ST
Opposite Hudson Bay Parkade
Call 386-6433, 388-7557 now
After 5 pm call 656-6027
Capital City Realty Ltd

MEDICAL OFFICE
1105 Pandora Ave. 471 sq.ft. of partitioned Medical Office space located in the Medical Arts Building, immediate possession.

DOWNTOWN OFFICES
A choice of office space from 335 sq.ft. up to 2200 sq.ft. available to view in modern air-conditioned building opposite city parkade. Attractive low rates.

RETAIL STORE
A small retail unit (400 sq.ft) in the mall at 720 Yates St. Now available.
MORGUARD PROPERTIES
Phone 383-4168

BROWN BROS on BLANSHARD
"People Helping People"

TAX SHELTER APT. BLOCKS
16, 21 and 39 Suites. Victoria area. Class 32 — 10% C.C.A.
GEOFF SINGLETON 592-1429
or 385-8771 (anytime)

LANGFORD CENTRE
701 GOLDSTREAM AVE
Retail Store 800 sq. ft.
Prime exposure available immediately. Basic rent $6. per sq. ft. annually.
Medical Centre 1005 sq. ft.
This office formerly used by Dr. Salama & Associates. Ideal for 1 or 2 doctors. Comprises of waiting area, reception office, 2 toilets, 4 examination rooms-2 with sink, cabinets, storage rooms and 2 doctors offices. Immediate possession. Basic rent $6. per sq. ft. annually.
For information and viewing please contact Herb Bate at 478-8328 from 9 A.M. to 4 P.M. Weekdays only.

215 HALLS, WAREHOUSES STORES and OFFICES TO RENT

WAREHOUSE SELECTION
RENT 3000 - 5000
7000 or 10,000 SQ. FT.
IN PRIME LOCATION
For Further Details Please Call
MR. ANDERSON at
382-2721 or 477-4985

OFFICE SPACE
500 Sq. Ft. $195 mo.
600 Sq. Ft. Studio space
800 Sq. Ft. $195 mo.
180 Sq. Ft. $85 mo.
For details call Mr. Anderson at 382-2721 or 477-4985.

DOUGLAS STREET SPACE
One shop at Bay and Douglas (Old Island Homes space) — 1200 square feet.
Another near the Hudson's Bay — 1280 square feet. Reasonable rates — call Michael Burr.
david burr ltd. 384-9335

DOUGLAS STREET SPACE
One shop at Bay and Douglas (Old Island Homes space) — 1200 square feet.
Another near the Hudson's Bay — 1280 square feet. Reasonable rates — call Michael Burr.
david burr ltd. 384-9335

OFFICE SPACE HILLSIDE AVE.
All utilities in rent with janitorial services. Ample parking. For further information:
388-4434 WILF GEE 388-4434
WESTMONT REALTY (1977) LTD.

ESQUIMALT
ADMIRAL SQUARE
1200 sq. ft. or 300 sq. ft. Excellent retail location in this busy landscaped square, where underground parking for shoppers is provided. Available immediately 388-5471 Concord.

FORT ST.-900 BLOCK
Main floor office of 800 sq. ft.-carpets, decks, counter, modern lights, drapes, parking for 2 cars. $450. per month. Prefer finance oriented tenant such as Real Estate, Mortgages, Insurance etc. Dickie Agencies Ltd. 382-4312, Res. 477-4662

WAREHOUSE/OFFICE SPACE for rent, 1400 sq. ft. plus mezzanine, heated, at 515 Yates St. $345 per month. Also 1100 sq. ft. unheated warehouse space, $170 per month. Dowell's Cartage, 503 Yates St.

1250 SQ. FT. OF BRIGHT OFfice space available at $375. per month. Free parking, heat, light and water supplied by landlord. 939 Esquimalt Rd. (upstairs). 385-7721, GARDNER REALTY LTD.

YATES & DOUGLAS ST LOCATION
1300 sq. ft. of air conditioned office space available immediately at $7 per sq. ft. National Trust Co. Ltd. James Brake, 388-5451.

LUXURY NEW 3500 SQUARE foot office space extensive glass, large patios, pleasant views, right downtown, available February 1980. Will decorate to suit. 383-3033.

DOWNTOWN HIGH TRAFFIC area. Two new retail shops in deluxe professional building on main artery. Up to 50' exposure, 1500 square feet and 1000 square feet, 383-3033.

OFFICE SPACE IN GORGE Shopping Centre, 245 square feet, and 192 square feet. Carpeted, air conditioning, customer parking, etc. 388-5812.

AVAILABLE IMMEDIATELY, large open storage space downtown. Suitable for wholesale retail outlet or short term storage. Bront Holdings, 381-6323.

APPROX. 1840 SQ. FT. OFFICE space, private entrance, ground floor with parking in area. $675 per month. Heat and light not included. 112-748-8944 Duncan.

APPROX. 620 SQ. FT. OFFICE space, ground floor, street frontage, $200 per month. Heat and light included. 112-748-8944 Duncan.

RETAIL SPACE FOR RENT 800 -2300 sq. ft. Lots of free parking. Well's Fargo Holdings, 388-7813

DAILY, WEEKLY OR MONTHly offices. Desk space. Conference room and showroom areas. $10 and up. 388-7632.

MODERN CARPETED OFFICE, 450', $150. 1000' available. On thoroughfare near Woodwards. Phone owner and save, 383-8774.

TWO OFFICES, ONE 700 SQ.FT. and the other 1,000 sq.ft. Good location on Douglas St. Immediate occupancy. 384-7144 for details.

DOWNTOWN STORE, APproximately 1000 square feet, 700 block Yates St area. 383-2514 or 385-6718

WAREHOUSE
1300 sq.ft. of heated space for sale or lease. $350 per month. Call 388-5121, 598-7273 (evenings).

OFFICE SPACE
1500 square feet of ground floor space, close to town. 388-5121. Evenings 598-7273

3930 DOUGLAS STREET
1200 sq.ft. Apply within, 479-7121.

LANGFORD OFFICE SPACE, 2nd floor, 3 large rooms. 478-4488.

360 SQ. FT. OF OFFICE BESIDE dental office. 6111 Pat Bay Hwy. 652-2521.

$85: 240 SQ. FT. OFFICE INcludes light and heat. Hillside and Quadra. 386-6275.

STORE FOR RENT, 1000 SQ. FT. $500 a month. 388-6941.

233 MORTGAGE LOANS AND INSURANCE

1st AND 2nd MORTGAGE LOANS
SOOKE — GULF ISLANDS
SHAWNIGAN — DUNCAN
UP-ISLAND — MAINLAND
We specialize in Land and Land Development Mortgages anywhere in B.C.
Existing Mortgages Bought
Call Mr. Douglas Hawkes
384-7128 (after hours 477-9544)
DOUGLAS HAWKES LTD.
990 BLANSHARD ST.

MORTGAGE MONEY AVAILABLE
Fast — Courteous Service
GLENGARRY REALTY
479-7138 (24 hrs.)

MORTGAGES
1st Mortgage loans handled quickly and efficiently with flexible terms and payout privileges.
P. R. BROWN & SONS LTD.
762 Fort St. 385-3435

2ND & 3RD MORTGAGES
No Arranging Fees
Prepayment Privilege
C.A.C. REALTY
307—1208 WHARF
384-9371

234 MORTGAGES FOR SALE

FIRST MORTGAGE
$36,000 at 14%, 2-year term on modern Nanaimo residential home. Value $48,000. Excellent covenant. For further details call Mr. Green 388-7891 (B) 479-1475 (R) Rae Investments.

234 MORTGAGES FOR SALE

SAEC
SHORT TERM FIRST MORTGAGES
18% INTEREST, PAYABLE MONTHLY
SAEC can place your investment funds in short term first mortgages earning 18% compounded monthly (19.5618% effective annual rate). The mortgages represent only 48.4% of appraised value. SAEC provides 1) a credit history of the borrowers 2) financial statements of the borrowers 3) a certified appraisal of the subject property 4) a survey plan 5) design drawings 6) monthly statement, report, and interest cheque 7) insurance. call Wayne Strandlund at SAEC 382-9255 (24 hrs.).

BOWDEN REALTY 383-5524
Private funds for short term 2nd mtge. loans as low as 14%.

240 BUSINESS OPPORTUNITIES

B.C. LAND AND INSURANCE AGENCY LTD.

HOTEL
Absentee owner anxious to sell, 22 rooms, 201 seat newly renovated "A" licence Pub. 176 seat cabaret. Dining room, coffee shop rented out as well as rental hairdresser, barber shop. In attractive riverfront acreage, Hwy 18 about a 20 mile drive to Duncan. Vendors will assist the financing with about $150,000 down to an asking price of $595,000. New MLS.

MOBILE HOME PARK
A two bedroom residence for owner or manager, 15 sites now occupied, 20 more to be developed, approval is granted and engineering plans included with sale. Absentee owner will assist in financing. Just $230,000 down to an asking price of $155,000.
WALLY HELLIESEN
388-5555

INUIT/ESKIMO ART STORE
Soapstone carvings, prints and handicrafts of the Inuit have been recognized as prized possessions. The lack of knowledge of this culture has not produced retail stores south of 60 that have marketed Inuit Arts and Crafts to the most potential. I have recently returned from the N.W.T., where for the past 18 months I have worked with the Inuit Co-operatives in marketing their Arts and Crafts. I have the management and direct sales experience, as well as appraising and personal contact with these native producers, to guarantee unlimited supply of product. I require capital to establish a retail operation in Victoria, to market the Arts and Crafts of the Inuit. This would be an exclusive retail operation offering excellent return on investment. Cash requirnent for inventory-100M. Personal resume and further information on request. P. Bateman, Box 343, Sooke, B.C. V0S 1N0. 642-5644 (leave message).

BOUTIQUE
Here is a dandy Boutique that has everything the seamstress needs, from patterns to fabrics. Statements available with listing salesman. All stock and fixtures included in the asking price of $46,500. To view please call ART EVANS 382-8101 or 386-0276.
National Trust Co.
(Douglas)

NEIGHBORHOOD GAS STATION
Saanich location. 2 bays. Staff of 1½ plus owner. Asking $150,000. for business, property and equipment. Will show owner's salary of $30,000. at present business level. $35,000. down or try your terms. Why be an employee? If you have the ambition, here is the opportunity.
DAVE HARDING
477-7284 (24 Hrs) 479-0344 (Res.)
D. F. Hanley & Associates

SEAT 72 RESTAURANT
A very convenient location to the expanding Royal Oak area. The restaurant is presently functioning as a family facility. The business shows good potential for a new location with a long term lease. Asking $105,000 and open to offers.
RANDY SMALL
LEE WROBEL
388-6275 — pagers 654; 865
British American Realty Ltd.
385-1431

MAKE AN OFFER
REAL ESTATE BUSINESS. FULLY EQUIPPED. GREEN ACRES FRANCHISE AVAILABLE. OFFICE LEASE AVAILABLE. SPACE FOR 8 SALESMEN.
CALL BUSTER EALES
384-8075 Pager 686

STRATA TITLE MEDICAL OFFICE SPACE
Features:
—10% C.C.A.
—Air conditioning
—Custom Finishing to purchasers specs.
—Free parking
—Approx. $70. sq. ft.
479-5270 Geoff Field 477-1841
388-5464
Pgr. #550
Block Bros. Realty Ltd.

DELICATESSEN
$32,00
Established specialty delicatessen grossing approximately $50,000 per annum in centrally located shopping mall — Shelbourne/Cedar Hill Cross Rd. Illness forces sale but management will assist takeover. Good potential for enterprising persons. Call LOU VILLENEUVE 384-8563 or LARRY WAGNER 592-0121. Office 477-7121. A.E. LEPAGE WESTERN LTD.

GOOD POTENTIAL
Well known Victoria fruit and vegetable farmers market for sale. With subleases including fish market, ice cream shop, garden centre and arts and crafts store. Long term lease. Good profit records. Ideal for imaginative operator. Priced to sell. Call for appointment to view. 658-5511.

HIGHWAY RESTAURANT
Includes property, business, fixtures and equipment. Ideal for man and wife team. Everything in tip-top condition. Full price $95,000. Phone Victor Wong 385-2458 or 479-6569, Byron Price and Assoc. Ltd.

MOTEL?
If you have ever thought of owning a motel or resort we have a complete selection of these properties in all parts of British Columbia. Call the specialists at CENTURY 21 Mayfair Realty 386-2955 ask for ERIC SAUGSTAD.

FAIRFIELD RESTHOME
Licensed for 10 guests, easy to operate, good holding property, next to park and ocean. Price $160,000.
FRANK SALE PAGER 738
THE PERMANENT 382-9191

240 BUSINESS OPPORTUNITIES

ROCKLAND Revenue Property
Older estate converted to 6 suites each with seaview and private entrance. Gross $18,300 P.A. Net $13,200 on 15,000 sq. ft. of land. Offers invited on $179,900.
RALPH KELLER
598-5144 388-4076
T.L. Mann & Associates Ltd.

FOR SALE OR LEASE, ¾ ACRE of commercial property with 5,600 sq. ft. building, ½ acre enclosed compound. Vacant 3 bedroom, full basement, newly renovated home. 4,100 sq. ft. rented. Small retail store and large basement with unloading doors vacant. Parking. Clear title, will consider some trade. 478-4696.

CONSULTANT
Will assist in evaluating proposals, financing, locating specific businesses, increasing income through diversification, starting new ventures. Also has a number of interesting and profitable businesses and start up projects on file. Phone 652-4861.

ENTERPRISING THEATRE dining, expansion in Victoria for imported talent. A deluxe operation. Will sell building and plans for $300,000 or interested partner for $175,000. Lets make a deal. Victoria Press Box 172.

WELL ESTABLISHED LOCAL Taxi Company has openings for additional owner operators. This is an opportunity to be independant, associated with a Company that is expanding. Call 384-7860 after 5 pm.

HIGH INCOME BUSINESS
Wholesale tire repair materials and equipment business. Set your own hours, be your own boss. This is a rare opportunity! Further information, 477-0830.

INVESTOR WANTED WITH $5,000 to invest in my business. Investment covered by stock. 388-5430.

PARKING AREA SUITABLE for trucks or cars. 382-4214.

241 BUSINESS OPPORTUNITIES WANTED

YOUNG VICTORIA COUPLE with versatile business background and up to $200,000 cash, to purchase established local business or partnership. Reply Victoria Press Box 177

244 REVENUE PROPERTY

REALSPAN PROPERTIES LTD.
846 BROUGHTON 388-6454

TRIPLEX — $79,900
Corner lot close to Parliament Building. Three 1 bedroom suites on one level, appliances included and large mortgage. Vintage 1953.

SIDNEY 7 SUITES
Two older buildings on corner lot of approximately 12,000 sq. ft. of high density multiple dwelling zoned land. $179,900 with trade possibilities.

CAPITAL COST ALLOWANCE
Duplex (1975) in Glen Lake and each side rented for $335.00. Large first mortgage at very attractive rate.
BRENT D. EWING
STAN D. POLLARD 388-6454

BROWN BROS on BLANSHARD
"People Helping People"

WAREHOUSE
With Sales and Office. 4000 sq. ft. plus Mezz. 851 Viewfield.
DON NEWALL 592-1317
GEOFF SINGLETON 592-1429
or 385-8771 (anytime)

COURTENAY 4 SUITE APARTMENT BLDG.
Two 3 Bedrm units each with 1½ baths plus two bedrm. units each with 1½ baths. Bldg. only 9 years old and in nice condition. Large 11¼% mortgage. Asking $89,000. For appointment to view call
DOUG LAWSON 595-2486
or 385-8771 (anytime)

ELEGANT ROCKLAND RETIREMENT HOME
A profitable business in one of Victoria's finest, old mansions — luxury accommodation for 12 guests plus top floor owner's suite. Excellent lease, excellent return, and an absolutely grand locale. Priced to sell very quickly at $42,500.
GAIL WEINBERG
595-1535 477-4467
BOORMAN INVESTMENT CO. LTD.
2045 CADBORO BAY RD.

CRESCENT ROAD REVENUE
$105,000
This delightful property enjoys southerly views over Gonzales Bay to the Olympics beyond. It offers 2 charming 1-bedroom suites (up and down) plus 1-bedroom in-law suite in the high basement. Main floor suite boasts beams, rich panelling and stained glass, while upstairs is crisply modern, with large deck to enjoy the view. 200 feet deep lot provides almost a private park in your backyard, with lots of fruit trees as well. An immaculate and desirable property in every way. EXCLUSIVE.
LESLEY BARTON
595-2447 Off. 595-1535
GAIL WEINBERG 477-4467
BOORMAN INVESTMENT CO. LTD.
2045 CADBORO BAY RD.

VACANT CITY DUPLEX
3 BR's on main with LR and FP, 3-pce. bath. 3 BR's down with compact LR, separate meters, one oil furnace. Close to schools, on transportation. Asking $43,750.
FRANK BOUSFIELD 382-4968
RUSS FITZSIMMONS 477-2412
THE PERMANENT 382-9191

SHOPPING CENTRE
—Prime Oak Bay — revenue guarantee $950,000
—Colwood — expansion potential $1,150,000
—Smaller investment also available.
Herb Smith 385-6804 or 388-6275 (pager 880)
Smith Dobson Estates Ltd.

3-DUPLEXES
Just lsted! 3 SxS duplexes, 6 yrs. old. Two have 3 bedrooms up with 1½ baths each side. The third has 2 bedrooms on the main and a third in a full basement each side. Two have 9½% mortgages. Priced at $77,000., $75,000, and $75,000. For information, please call.
385-7721 Cliff Salmond 477-3626
GARDNER REALTY LTD.

FAIRFIELD 5-PLEX, LINDEN Ave, four 1-bedroom apartments, one bachelor, private entrances, 3 fireplaces. Near bus and stores. $87,500. 388-9364.

244 REVENUE PROPERTY

SxS DUPLEXES
2-bdrm each side with full basements. Corner lot overlooking Hampton Park. Close to schools, shopping and recreation. One side has fully developed basement, $70,900.

3-yr.-old 3-bdrm duplex in Langford grossing $7740 PA, across the street from schools. Carports, sundeck. Offered at $77,900.

CITY LIGHTS
High on a hill overlooking the harbour and the city. SxS duplex plus 2-bdrm inlaw suite with provision for 1 more. Current gross rents $715 PM. Lovely landscaped yard. Asking $89,500.
388-7557 TARA BHALLA 382-8879
Capital City Realty Ltd.

STADACONA REVENUE
How does this sound? The main floor to yourself with 1 or 2 bedrooms, a large LR, a huge kitchen, a separate laundry room, a full basement with another large room with outside entrance, (was a beauty salon). Upstairs there is $500 per month revenue from 4 sleeping rooms with large, shared bath. Close to buses, stores, parks. Just listed at $69,500. MLS. Call me now for information.
CLIFF SALMOND
385-7721 477-3626
GARDNER REALTY LTD.

5 SUITES
$45,000
The vendors want an IMMEDIATE sale on this well-priced 5 ste. apartment block situated at 604 Wilson St. The income is approx. $7380. per year with expenses of approx. $2550 per year. Five stoves and five fridges are included. The suites are electric heat so tenants pay their own heating bill. All offers will be considered. MLS. For more details, call me now.
KEN HIGHTON
477-7291 384-8075 (Pgr. 1259)
D.F.H. REAL ESTATE LTD.

BRITISH AMERICAN REALTY LTD.
—10 Unit rooming house located upper Pandora. Asking $74,900.
—15 Suite apartment block in Esquimalt, fully rented and shows a reasonable net. Asking $285,000.
—Vendors may consider trades.
LARRY HADDON 592-7735
BRITISH AMERICAN REALTY LTD. 385-1431

9 UNITS
EASY RENTALS
Very close to Naden Gates on quiet Avenue, this is a very desirable property. As a Dec. 1st. will gross $20,340 after $600 management fee and 2% vacancy factor. 6 of the Units were added 14 years ago, are good sized, electrically heated tenants pay own heat. For a very factual, complete statement call Frank Wills 388-7868 OH YES, Asking only $149,500. Easy Terms. Trade in your small block.
DUNSMUIR PROPERTIES LTD.

MUST SACRIFICE FINE OLD TUDOR
Linden Near Rockland
9 Suites + Workshop
Revenue $18,000
$119,500
Call Mr. Mackedie
382-1915

TWO BY THREE
The three is Triplexes and we have two of them to choose from at easy prices:
Cook St. area — all suites self contained, two on the main and one up. Older building on large lot, some painting and renovating desired. Priced only $49,500. ML.
High Pandora — stucco exterior, 2-1 bedroom suites up — 2 bedroom suite on main, separate entrances and meters. Good rental area, some decorating desirable and at only $51,900. ML.
STAN TRONT 477-2829
CHARLES ARNOLD 592-6454
HENDERSON REALTY 385-9741

FAIRFIELD 4-PLEX
Easy-care investment property just off Cook St. with one 2-bedroom and three 1-bedroom suites. All self contained, 2 with fireplaces. Totally renovated in 1975 with new plumbing, wiring, drywall, carpets, etc. Large basement, good lot. Gross income $10,800 p.a. Asking $89,900. For further information call
DAVID BILLINGHAM
388-6258 598-6029
CEDRIC STEELE REALTY LTD.

REVENUE? FURNISHED?
Yes! This 8-unit older conversion offers an excellent opportunity for the investor to take advantage of using values. Close to town, fully rented, good cash flow. Offers invited on the asking price of $86,900. MLS. Please call.
David Southall Lorne Barr
652-1201 (Res.) 383-5484 (Res.)
or 477-7291 Anytime
D. F. H. REAL ESTATE LTD.

NEW LISTING BY THE PARK THE SEA COOK ST. VILLAGE
Seven unit character conversion in top condition, never a vacancy in this PRIME LOCATION. Some suites with fireplaces. $110,000. Please phone for details.
JOAN BAXTER
Office 382-8101 Res. 382-8037 (24 hrs.)
National Trust Co.

7 SUITES ROCKLAND
Not a conversion! Excellent condition and minimal maintenance. Ideal for owner operators. Mostly 2-bedroom units with lower rents and NEVER a vacancy or problem. $160,000. New M.L.S. Call now for this superb offering.
DAVE HARDING
477-7284 (24 Hrs.) 479-0344 (Res.)
D.F. Hanley & Associates

SIX SUITES $155,000
Easy care good revenue producing, 6-year-old apartment.

ZONED COMMERCIAL
193 frontage, 132 deep. 612/622 Head St. Near Maverick Market.
388-7557 John A. John 477-8096
Capital City Realty Ltd.

ATTRACTIVE DUPLEX
Within easy walking distance from downtown Sidney. Each side has laundry room, 2 bathrooms and 3 bedrooms. The backyard is private and fully fenced. Priced to sell at $75,500.
652-1852 Dick Howes 656-5584
Block Bros. Realty Ltd.

APT. BLOCKS
Large and Small. Victoria, Saanich and Esquimalt. Call;
Bing Richards
388-7868 388-5464 Pgr. 732
DUNSMUIR PROPERTIS LTD.

SIDE BY SIDE DUPLEX. Large lot, fenced, 3 bedrooms, living and dining room, 1½ bathrooms, only 5 years old. Langford area. Good investment. $84,900. No agents, please. 477-8687

245 REVENUE PROPERTIES WANTED

I NEED

Apartment blocks up to 64 suites. Out of town buyers waiting. Must purchase in 1979. Call now, LOU BLOOMFIELD, 386-2955, for action. CENTURY 21 Mayfair Realty Ltd.

247 COMMERCIAL OR INDUSTRIAL PROPERTIES

INDUSTRIAL LAND
$4.25 SQ. FT.

19,688 sq. ft. Asking $84,000. 931 Dunford, Langford, B.C. Includes 4 bedroom house Plus fully self-contained 1-bedroom cottage to provide revenue to subsidize financing. Situations create financial opportunities!! Serious vendor moving up-Island. All offers must be presented. MLS 42523. 388-5555 (24 hrs.). Chummy Crabbe 479-7998 (Res.) B.C. Land and Insurance Agency Ltd. 530 Broughton St., Victoria, B.C.

Cedric Steele Realty Ltd.
388-6258

WAREHOUSES

3 existing buildings for sale. One is fully leased, the other two have space for an owner user.
CEDRIC STEELE 388-6258

.41 ACRE "BLACKTOPPED" COMMERCIAL ZONED

With modern 1,000 sq. ft. 2 storey concrete block office bldg. plus additional storage. Excellent location at 3342 Oak St. near McDonalds and Town and Country Shopping Centre. Price $249,000. Call:
GERRY FINNIGAN 388-6258

DUNSMUIR 388-7868

TWO MOTELS UP ISLAND

BRAND NEW 32 Unit Deluxe Concrete Construction plus Commercial space fully leased. Very Good Location and potentials. 15% Return on 60% of occupancy. Asking $875,000.

OLDER 36 Units presently profitably operated, but the very good location warrants re-development for Better and Higher use — over 60,000 sq ft. of commercial land. Asing $550,000. For further informain call Leo Pigert 388-7868 or 598-1975 or Evan Williams 388-7868 or 388-5464 Pager 745.

Fairfield Realty Ltd.

GENERAL COMMERCIAL TREED ACREAGE

2.68 acres with access from 2 roads (570 ft. and 231 ft. frontage). Average daily traffic count — 30,000 vehicles. Ideal for professional offices, auto uses, mini-warehousing, retail stores, etc. Priced at $450,000. Please call for information brochure. Kent MacLeod: 595-4273 or 383-2244.

2400 Sq. Ft. Store North Douglas St. High Traffic

Super spot for retail-oriented business. Could be 2 shops or 1 large one. Approx. 9,000 sq. ft. of land, good parking, good condition. Act now! MLS. Asking $124,900. Please call.
David Southall 652-1201 (Res.) Lorne Barr 383-5484 (Res.)
or 477-7291 Anytime
D. F. H. REAL ESTATE LTD.

B.C. LAND AND INSURANCE AGENCY LTD.

M1 ZONED

A heavy duty repair shop, security fenced, fuel tanks pit and 5-ton travel crane. Property is about 1600 sq. ft. Building is heated, has 4 offices and offers possibility to other uses. MLS.
Price $189,000.00
WALLY HELLIESEN
388-5555

COMMERCIAL PROPERTY IN SAANICH

For sale in new proposed civic core of Saanich approximately 14,000 sq. ft. lot (with existing rented house). Excellent location for professional offices. Get in on the ground floor before prices escalate. Phone Jim Webber, 658-5977 or Brian Lawless, 477-0448 or Town & Country Realty Ltd., 382-7276.

1.64 ACRES — COLWOOD

A most unique COMMERCIAL property with modern 2,000 sq. ft. WORKSHOP and up-dated, 4-bdrm, COLONIAL-style home. Call to discuss the many possibilities and offer on $265,000. 477-0029 Ross Bracken 388-4271 Ruth Lukaitis 477-5306.
J. H. WHITTOME & CO., LTD.

15,661 SQ. FT. General Industrial
$115,000

Excellent investment in a fast growing industrial area. Drive by 435 Dupplin Road.
388-4271 Mr. Yells 383-5039
388-4271 Mr. Johnson 592-3573
J. H. WHITTOME & CO., LTD.

FOR SALE

5 yr. old maintenance free office block. (Burnside district). 1500 sq. ft. on each of 3 floors. Will consider trades. Priced at $175,000. $60,000 existing mortgage. Gordon 383-3812, 658-8477 after 5.

COMMERCIAL BLOCK, CORner location, on main street of Sidney. All spaces leased out. Building can be built on. Asking $250,000.
656-5337 Ted Phillips 656-5584
Block Bros. Realty Ltd.

WAREHOUSE 2400 SQUARE feet, 2 bathrooms, offices, totally paved and enclosed with 8' steel fencing. In Bridge Street area of Victoria. Present owner relocating for expansion. 385-3453 or 656-1385 evenings.

VICTORIA MOTEL

9 units plus office, well maintained building. Price $210,000.
FRANK SALE PAGER. 738
THE PERMANENT 382-9191

SPECIAL OFFER: GLENSHIRE Industrial Park, September 3rd to 7th only, lot no. 5, 7800 sq.ft. Reduced from $29,000 to $19,900. 478-4655.

FOR SALE COMMERCIAL property and business, good location, near Butchart Gardens. For information phone 652-4722.

HEAVY INDUSTRIAL, LANGford, 1 acre, $1.69 per sq. ft. 478-4655.

247 COMMERCIAL OR INDUSTRIAL PROPERTIES

COOK MEDICAL BUILDING

Choice of suites in this established central building. X-Ray lab and pharmacy services, elevator and parking. TERRY SMOLLETT 386-3494 (24 hrs.).
CENTURY 21 Western Homes
1037 Cloverdale Ave.
386-3494 (24 hrs.)

EXCELLENT COMMERCIAL corner, C1 zoned. 60X125', plus 2 storey building. Store in front. Living room, bathroom, kitchen, large storeroom behind. 3 large bedrooms upstairs. $76,500 plus $8000 for business, includes equipment. Close to Shelbourne and Hillside. 477-0710 or 595-1443 12-9 pm.

BUSY CORNER LOCATION, retail or professional office spot with living area, good exposure, parking on or off street, solid 2 storey building, $79,900 firm. Simpson Sears area on Shelbourne Street, Tuesdays and Wednesday. 595-8113, all day 6pm 112-537-5883.

250 HOUSES FOR SALE

SEASPRAY PROPERTIES LTD./REALTOR
1911 QUADRA ST. 386-3124
1175 NEWPORT 595-3151

EXECUTIVE SPLIT LEVEL
OPEN SAT. and SUN 2-4:30

3-level split — built just over 2 years ago, and added to since. 3 bedrms, 3 baths, 2 F.P.'s, both floor to ceiling, sunken F.R. off kit. — leads on to patio and HUGE sundeck. Vacuum system and intercom — and MUCH, MUCH MORE. Drive by 1540 Winchester-off Lynnfield—off Cedarglen. This weekend, or for prior viewings call me. Priced for quick sale at $99,900.
RALPH LEVY 386-3124
Res. 721-3346

OAK BAY BORDER

4 years old 1500 plus sq. ft. home. 3 bedrms, 2 baths, (3rd R.I.). Feature F.P., D.R. and lots of room for expansion in full basement. EXCEPTIONAL VALUE at $84,900. Phone me to view:
386-3124 RALPH LEVY 721-3346

THE PLACE THE SPACE THE PACE

This lovely Metchosin home is brand new and is located on a large, treed lot. The back yard is very private. The large living room has a feature rock fireplace. With 3 bedrooms, 2 bathrooms and a full basement ready for development. This property is well priced at $72,500.
386-3124 ROD FINCH 385-3281

BEAUTIFUL BROADMEAD

1. 6-year-old, large, split-level home with double garage. Asking $109,900. MLS.
2. New ranch-style home under construction. Time is NOW to customize it to your needs. Price $124,900. MLS.

CALL ME!!
386-3124 SPENCER LEE 658-8311

LAKEHILL
$87,900

Split-level by McLAREN CONST. Fam. room off kitchen, 2½ baths, cedar siding, shake roof and 5-year HUDAC WARRANTY. TO VIEW.
CALL ME!!
386-3124 SPENCER LEE 658-8311

PETER'S SPECIAL

BUILDING LOT — Good high corner lot, back lane in the Finlayson area. Asking price $29,900 (would consider duplex in trade). For more information call:
PETER PRIMGAARD 386-3124

35M X 75M — Might not sound large, but 0.7 of an Acre does. Located on Ridgeview in Cobble Hill, easy driving from Victoria. Priced to sell $16,900. For more info. call:
PETER PRIMGAARD 386-3124

GORDON HEAD — 3 Bdrm., Living Room, Dining Room, Kitchen, 2 bathrooms and sundeck up. Family Rm, 4th Bedroom, 3rd bath, and Sauna down. All for $82,000. ML. To view call:
PETER PRIMGAARD 386-3124

GLEN LAKE AREA — 3 acres, PLUS 2 bedrm renovated home, for only $69,900. Ideal for the retired or newly wed.
PETER PRIMGAARD 386-3124

10% FINANCING

Vemndor will carry with LOW DOWN PAYMENT. Here is your opportunity to beat the high interest rates. Newly decorated 2 bedrm home in convenient area. Only $49,900. ML. CALL NOW!
GERRY MARTIN
477-7050

$6,500 DOWN!

Is all you need (if you qualify) for this new 3 bedrm home in the convenient Lakehill area. Many additional features include large kitchen, large sundeck off Living room, Dining room and area for Rec Room in basement. Only $67,500 — this will sell fast.
GERRY MARTIN
477-7050

West Coast Design Harbour Views

Original and exciting design gives you full opportunity to enjoy leisurely living — skylights, 3 decks, fireplace, and extraordinary hot tub, sauna with shower in total privacy. Living room with views, separate dining. Sunlit ensuite bthrm. off master bdrm. Two additional bdrms. plus another two-piece bath. Built-in vacuum system, automatic double garage doors. Low maintenance garden. Demands inspection. Asking $98,700. For viewing call
DOUG CODDINGTON
595-0795 388-5464 Pgr. 725
SUE CABELDU 592-2568

$47,900

2-bedrm. DELIGHT at this LOW, LOW price — close to Sears, buses and schools.
DOUG POSKITT 386-3124

3 YEARS NEW ON A QUIET crescent. Fully landscaped, yielding fruit, vegetables and flowers. 2 bedroom, large living and dining, cable, deck, laundry, 4 piece bath, provision for wood fireplace, beautiful view of Olympics from the main floor. Fully developed basement, 2 rooms plus 3 piece bath, raised rumpus room or stage, kitchen with cupboards and sink, for parties or growing teenagers wanting privacy or apt of their own. House wall to wall. Cemented pad along carport for outdoor barbecue. Very close to schools, churches, bus. Very good neighbourhood. Excellent house for growing children. Clear title. Asking $70,000 or near offer. 479-4197

250 HOUSES FOR SALE

BOORMAN'S
612 Fort St. 386-7521
2045 Cadboro Bay Rd. 595-1535
BOORMAN INVESTMENT CO. LTD.

OPEN HOUSE SAT. 1:30-4:30 P.M. 248 BEECHWOOD

Close to sea up and down duplex. Main, 2-bdrm, spacious suite has 2 fireplaces, large kitchen and enclosed sunroom. Upper, 1-bdrm suite with view and own balcony. Tenants pay own utilities. Spotless throughout. This duplex is perfect for economical living or reconversion to gracious family home. Quick possession. $76,500.
OLGA ZACHARY
Office 595-1535 Res 592-2265

OPEN HOUSE FRI. 6:00-7:30 P.M. 1258 BALMORAL HOME WITH INCOME

3 legal income units. Own entrances, own meters, one suite with 2 fireplaces. Basement with extra bathroom. Easily could be converted to single family residence. Large, fenced lot. $55,500.
OLGA ZACHARY
Off. 595-1535 Res. 592-2265

OPEN HOUSE SAT. 2-4:30 1383 ST. PATRICK ST. $139,000 OODLES OF CHARACTER

A charming home situated on a double oak-treed lot on one of the best streets in Oak Bay. This home offers a grand reception hall — panelled den with fireplace — large living room with granite fireplace — huge dining room with built-in buffet, beamed ceiling and wood panelling — modernized kitchen — two bathrooms — conservatory — open stairway leading upstairs to four bedrooms (master has fireplace). You will be impressed by the character, spaciousness and condition of this fine home.
IAN BOORMAN
Off. 595-1535 Res. 592-3335

OPEN SUN. 2:00-4:00 103-1312 BEACH DR.

Main floor, one-bedroom suite at the "Anchorage", with patio water views. This beautifully located condominum must be sold. Excellent assumable mortgage. Make your offer on $59,900.
GAIL WEINBERG
595-1535 477-4467
LESLEY BARTON
595-1535 595-2447

OPEN SUN. 2-4 4149 BORDON ST. CUSTOM STRATA *DUPLEX*

The emphasis is on quality and unique design of this very appealing dwelling set amongst tall evergreens in a pleasant setting close to school and all amenities. Featuring:
—High vaulted ceilings
—Thermopane throughout
—Magnificent heatilator FP
—3 BDRMS
—Family room
—Large kitchen (18.2x11.5)
—Separate dining room
—Full BSMT roughed in IN-LAW
—MLS. $89,500 with $52,000 at 10¾ assumable mort.
—Surprise yourself, your host:
386-7521 (bus. 24-hr.)
WYNN WRIGHT 477-6155
KEITH BOORMAN 598-3730

QUEENSWOOD SECLUSION

Privacy and quiet are featured here — .85 acres — with professional, fully-fenced tennis court, and room for each member of the family to have his own space 3700 sq. ft. There are four bedrooms, office, sewing room (or 6 bedrooms), large, master ensuite with dressing room, family room off the kitchen, rec. room, games room. This is ideal for the active family — see it and make your offer on the asking price of $175,000. MLS.
GAIL WEINBERG
595-1535 477-4467
LESLEY BARTON
595-1535 595-2447

UPPER LANSDOWNE

Excellent starter or retirement home. Close to Camosun College and St. Michael School. Convenient for shopping and transportation. 2-bedroom, cosy home. Living room with fireplace, sundeck with lovely view, large, deep lot with numerous shrubs and fruit trees. Separate garage. First time offered for $54,000.
OLGA ZACHARY
Off. 595-1535 Res 592-2265

SOUTH OAK BAY
$74,500

Charm and convenience is the theme for this spotless, 4-bedroom, family home which has it all. Located in Oak Bay. You have the convenience of beaches, shopping, parks and schools. This home contains spacious living room with fireplace, separate dining room, and super bright kitchen. All the bedrooms are large with two on the main and two down. The full basement boasts of more development plus a drive-in garage. For more information and viewing please call. Listed EXCLUSIVELY with
GORDON ADAMS
Res. 592-1353 Off. 595-1535

SAANICH PENINSULA 5-ACRE ESTATE

Built in 1913 this gracious home is still of excellent design for todays living as it was those decades ago. Beautifully sited on the land, it gives you absolute privacy and the land is utilized to its full extent with orchard, kitchen garden, and pastures for livestock. Gracious entrance foyer is 19'x18.6', beamed and panelled dining room and living room both with granite fireplaces; a library, powder room, a conservatory and a 26.5'x19.4' bright billiard room. Up the open staircase to 5 very large bedrooms. Master bedroom with luxury ensuite and dressing room also a fireplace. There is a full basement and a very wide-covered verandah around the home. Price $279,000. Only serious purchasers please. Appointments to view in advance and by appointment ONLY. EXCLUSIVELY with:
GORDON ADAMS
Off. 595-1535 Res. 592-1353

CRESCENT ROAD REVENUE
$105,000

This delightful property enjoys southerly views over Gonzales Bay to the Olympics beyond. It offers 2 charming 1-bedroom suites (up and down) plus 1-bedroom in-law suite in the high basement. Main floor suite boasts beams, rich panelling and stained glass, while upstairs is crisply modern, with large deck to enjoy the view. 200 feet deep lot provides almost a private park in your backyard, with lots of fruit trees as well. An immaculate and desirable property in every way. EXCLUSIVE.
LESLEY BARTON
595-2447 Off. 595-1535
GAIL WEINBERG 477-4467

DREAM COME TRUE 3937 MARGOT PLACE *$89,500*

NOT ONLY is the location excellent, this is also a luxury, family home which is immaculate inside and out.
Featuring:
—large LR with BAY WINDOW
—L-shaped DR with pleasant outlook over private rear garden.
—3 BDRMS on main
—charming kitchen with eating area
—4-pce. and 2-pce. bath
—rec room down with additional area for further development.
—greenhouse
—.31 acre approx, private and fenced.

NOT ONLY has it a pleasant outlook at the front but wait till you see the rear. EXCLUSIVE, do NOT disturb owners. For appointment to view please contact:
595-1535 (bus. 24 hrs.)
IAN BOORMAN 592-3335

250 HOUSES FOR SALE

BOORMAN'S
612 Fort St. 386-7521
2045 Cadboro Bay Rd. 595-1535
BOORMAN INVESTMENT CO. LTD.

CLOSE TO SEA

Up-and-Down duplex in best part of Fairfield. Spacious 2-bdrm main suite with 2 fireplaces. Upper 1-bdrm suite has lovely view and own balcony. Tenants pay own utilities. Quick possession. $76,500.
OLGA ZACHARY
Office 595-1535 Res. 592-2265

DFH
D. F. Hanley & Associates Ltd.
1557 McKenzie 477-7284

OPEN HOUSE SAT. and SUN. 1-4 953 BAY ST.

The main floor of this immaculate home has 3 bedrooms, a 5-piece bath, roomy kitchen, separate dining room, large living room with fireplace and feature brick wall. The full basement has a full bathroom, rec. room with fireplace and wet bar and a den. PLUS there is a proper licensed beauty parlour in the basement and his could be purchased separately from the owners. The property is duplex zoned and there is a low-interest mortgage you could assume. Offered at $69,900.

BILL CARNEGIE
"The Working Man's Realtor"
477-7284 (Bus.) 652-3627 (Res.)

SEAVIEWS

Panoramic seaviews in this custom built house overlooking

CADBORO BAY

This home offers privacy and prestige in a unique area, situated on a sloping lot in such a way to ensure you the advantages of all the views. The house has 3 bedrooms, 2½ bathrooms, formal dining room, den, kitchen with eating area and fridge, stove and dishwasher. 3 sliding glass doors provide easy access to the full length sundeck and private patio off of the living room. The yard is designed for easy upkeep with its mature trees and 3 phase sprinkler system. All this and more can be yours for the REDUCED PRICE of$169,900. For more information or a private showing, call:
HARVEY A. SIMONS
477-7284 (Bus.) 477-2977 (Res.)

NEW LISTING GORDON HEAD

3-bedroom plus Den with roughed-in bathroom downstairs. Extra large family room to be finished by purchaser. House has been newly landscaped with fenced-in back yard.

ASSUME
10¼%
Mortgage of $46,950. Vendor could assist with financing. Asking:

$73,500

★ ★ ★

REDUCED BY $10,000

Vendor says sell this quality built Gordon Head home with good views from the unique master bedroom. House has 3 other bedrooms plus 2½ bathrooms with additional room in the unfinished basement. Home is finished in the grand old English Tudor styling with PLASTER instead of drywall. Sunken living room with vaulted ceiling — A must see — for those who want quality. Any reasonable offer considered on the new asking price of $119,900.

For more information on these new M.L.S. listings, phone:
HARVEY A. SIMONS
477-7284 (Bus.) 477-2977 (Res.)

NEW HOME DIRECTORY
IN COLWOOD
Direct from Builder

A WIDE VARIETY OF NO—STEP BUNGALOWS, SPLIT LEVELS AND TWO-STOREY HOMES WITH FULL AND OPEN BASEMENTS WITH R.I.D.P READY FOR DEVELOPMENT. ALL HOMES INCLUDE THERMOPANE WINDOWS, EXTRA INSULATION, CLEAN QUIET ELECTRIC HEAT AND HEAT SAVER FIREPLACES, ALL AT NO EXTRA COST. CHOOSE A PLAN, LOT, COLOR SCHEME, AND TYPE OF FINANCING TO SUIT YOU. ALL HOMES CARRY A 5 YR. WARRANTY.

DISPLAY HOME AT ACACIA DR. OFF 2000 BLOCK SOOKE RD. PS: SOME READY TO MOVE IN NOW.

WED.-FRI. 1-6
SAT.-SUN. 1-5

FOR MORE INFORMATION PH. KEN MILLAR 478-1721 or 384-8075 PAGER 519 ANYTIME

RIDLEY BROS.
DEVELOPMENT CO. LTD.
MEMBER VICTORIA H.U.D.A.C.

A. E. LePAGE
WESTERN LTD. REALTOR

$39,000

Presently rented at $300. per month this small 1 BDR, basement home is certainly priced to sell. Located close to all amenities, it is well situated for either live in or rental. It won't last long. Call BILL NESBITT for information. 477-7121 or 477-9910.

UNIQUE BUNGALOW
$54,500

Why waste energy — leave your car in your carport and walk to midtown from this energy saving 2 BDR custom home! Had to urge for apartment living but can't leave the land — then purchase this 7 yr. old, well insulated easy care home, offering savings on all electricals including heating totalling approx. $500. per annum. Yes! and price includes 4 appliances and extras. Call LOU VILLENEUVE 477-7121 or 384-8563.

ELEGANT COUNTRY LIVING

Just 20 min. from downtown Victoria in a custom 2 storey, 4000 sq. ft. Mediterranean style home featuring 3 large BDR, 4 bathrms, FP's, 2 complete rec rms. with all amenities, open style kitchen with all modern facilities, covered balconies, patios, intercom. Built in appliances and many extras. Priced to sell at $138,000. Call LOU VILLENEUVE 477-7121 or 384-8563.

250 HOUSES FOR SALE

the Permanent — For Sale

3647 SHELBOURNE 477-0141
LARRY BROOKS—MANAGER

OPEN HOUSES

FRI. & SAT. 1:30-4:30 1568 AGNEW

(OFF MAJESTIC). 3 BR's, L-shaped LR/DR, lovely kitchen. Only 1 yr. old and in immaculate condition. Thermopane windows plus many extras. $64,000.
477-0141 FRED JACKSON 658-8472
477-0141 BOB KEELING 383-6664

SAT. 2-4 900 FALMOUTH

This 2 BR bungalow is loaded with extras. Private patio, fruit trees, extra parking and a large lot are just a few to mention. Also a dble garage that's wired 240 amp for the handyman. This home is completely updated and tastefully decorated. Come and view this home with me. Offered at
$61,900. EXCLUSIVE WITH
JUDITH CAMERON
477-0141 Pgr 789 388-7088

SAT. 2-4 3475 BETHUNE

Are you looking for:
A starter home with 2 or 3 BR's?
A LR with FP?
A full high basemt and sep. garage?
A city view lot with garden?
Then do come and view this lovely bungalow . . . ONLY $51,900.
Your Hostess:
LINDA KOLODZIEJCZYK
477-0141 479-8565

FRI. & SAT. 2-4 942 TATTERSAL

$54,900. Very attractive white siding bungalow. 3 BRs, LR with FP, modern large kitchen and dinette, large sundeck, full high bsmt. View with
477-0141 ELSIE O'BRIEN 477-5470
HEATHER GAMMON
477-0141 385-8814

SAT. 1:30-4 3010 FIFTH ST.

Victoria. Solid older home close to all amenities. 2 BR's, LR with FP and French doors. Huge family kitchen. Basmt, sep. garage. Lovely garden with fruit trees and grapes. Qualifies for Gov't grant. A little T.L.C. will make this a super home, so act quickly. $54,900.
CONNY YASEY
477-0141 Pger 735 477-8751
ELEANOR BRAY
477-0141 Pger 750 592-1130

SAT. & SUN. 1:30-4 8567 BEXLEY TERR.

(off Amity Drive). Don't be deceived by the exterior. There is room for the whole family (plus in-laws) in this quality built home with a fully dev. basmt and a sep. workshop for dad. Lots of parking for RV or boat. All this PLUS TERRIFIC SEAVIEWS. $88,500.
CONNY YASEY
477-0141 pger 735 477-8751
ELEANOR BRAY
477-0141 Pger 750 952-1130

SAT. 2-4 1613 MYRTLE

Walk to Hillside Shopping Plaza. 2 BR home, LR has attractive FP and feature wall. Modern kitchen plus DR. Wkshop and in mint condition. View with me.
DOLORES MILES
477-0141 652-2735

A HAPPY HOME!

Beautiful and bright on large pool sized lot. Fantastic basement development. 2 full baths, 2 FPs. All for $69,500. Quick possession possible.
MARJ THOMPSON
477-0141 479-9502

NEW LISTING
$51,900

For the blue collar worker . . . this home won't bother you at all. Paint and yard work can really make this home shine. When this is done you've got yourself a 2 BR, full basmt home for the asking price of $51,900. Make an offer and when all the work is done sit back and reap the benefits. Extra parking and nice size lot are not hard to take. Curious. For an EXCLUSIVE viewing call now.
JUDITH CAMERON
477-0141 pger 789 388-7088

BRAND NEW GOLDSTREAM AREA

3 BR's, full basemt, 3 pce ensuite off master, heatilator FP, thermo windows. Phone now! $64,900.
477-0141 JACK HOWES 721-5100

NEW HOME GORDON HEAD

Will build to suit. Look at our plans. $89,900.
477-0141 JACK HOWES 721-5100
THE PERMANENT

REALSPAN PROPERTIES LTD.
846 BROUGHTON 388-6454

983 Bray Avenue
Attention Starter or Retired
Asking $41,500

This renovated 2 bedrm home, situated on a large lot (60x151) is a short distance to bus and schools. The home must be sold and consideration will be given on all reasonable offers. Call now to view.

ROYAL WOODS
1005-1009 McKenzie Ave.

I have now a choice of suites, studio — 1-Bdrm, 2 Bdrm. in a complex with super rec. facilities for young and elderly. Priced from $31,500 to $49,000. Call now for viewing.

964 HEYWOOD AVE.
BEACH HILL PARK
$26,500

1 bed 1st. floor condo, in a well managed and cared for bldg. Ideal for a single or retired couple. The penthouse recreational facilities is a (must). Call now.

LAURIE COMO
388-6454 479-1179
Realspan Properties Limited

Glengarry Realty & Investment Corporation

NEW HOMES

Several well priced new homes ready for you to move into soon. Priced from $87,900. Please phone. BRUCE DAVENPORT 479-7138, res. 592-0995.

250 HOUSES FOR SALE

FOR SALE
Royal Trust
477-0191
384-8001

OPEN HOUSE #23—4051 Shelbourne SAT., 2:00-4:00 P.M.

A top notch townhouse in a very desirable location. This 3-bedroom home is on two levels and is well worth a look, so don't delay, see it today. Immediate possession can be arranged. Priced at $57,500.
477-0191 DAN NASH 477-2078

4423 ROBINWOOD DR. SAT., 2:00-4:00 P.M.

Off Shelbourne — close to Mt. Doug Park. First time offered, a really special 3-bedroom home, plus 1 down, master has ensuite. Two beautiful fireplaces — larger than average DR, deluxe w/w. Easy care lot. Hope to see you there. MLS. Asking $89,500. Call:
"THE McGREGORS"
477-0191 477-3675 384-8001

4080 CHALISTER COURT
Off Happy Valley, Glen Forest Way
SAT. and SUN., 1:30-4:00 P.M.
COUNTRY SPLENDOR

Attractive, well designed and built 4-bedroom family home on 2.3 acres! Ideal environment to enjoy indoor/outdoor living in a quality development. sunken living room with feature old brick fireplace. Dining room opens to huge lantern lit sundeck! Come to view for yourself — at only $94,900 — this is true value! In attendance:
477-0191 KNUD SCHWER 478-8203

FRI. and SUN., 2-4 P.M. 855 DOGWOOD ROAD

Lovely one owner built on an acre of land in the choice Ardmore area, near the Ocean Science Centre. Spacious LR, 2 BRs with master ensuite and a homemakers dream kitchen with a built-in sewing unit. Full basement ready for development. Peaceful secluded garden area. Come and see the quality througout.
LEN TAYLOR
384-8001 or Res. 382-9485

SAT. and SUN., 2-4 P.M. 3041 PICKFORD ST. COLWOOD

A rhapsody of ornamental shrubs and evergreens on almost ½ acre surrounds this solid 4-BR (2 and 2) full basement home. LR with "L" DR. Large kitchen with eating area. Two productive veg. gardens and a 13 tree fruit orchard keep the freezer full. Low taxes and heating costs. Close to schools and shops yet tucked away on a quiet street. Altogether a most desirable property for the low asking price of $59,900.
JACK WITHAAR 478-5208
ROMA MOLYARD
384-4827 or 384-8001

SAT. and SUN., 1:30-4 P.M. 3433 BETHUNE AVE $59,900

Located between Town and Country and Cloverdale on quiet residential street this fine property enjoys 1250 sq. ft. of good living accommodation plus another 650 in a separate revenue suite. Nice garden, large garage and full high basement.
595-2062 DEREK WICK 384-8001

SAT., 2-4 P.M. 2860 SHAKESPEARE $49,900

Excellent 2-bedroom home on corner lot. Close to Simpsons Sears. Country style kitchen, full basement. Priced to sell. This won't last. MLS.
AL MATTEO 384-8001

SAT., 1:30-4:30 3902 OLIVIA PLACE $76,900

This is a very attractive Post and Beam home with a large sundeck. Situated on a quiet cul-de-sac in a desirable area near the University — off Midgard. Features LR with FP, Separate DR, sunny kitchen, 3 BRS, master ensuite. Bright high basement with rumpus room and BR and good future development potential. RI plumbing. Close to all amenities. View with
MARION HOPKINS
384-8001 or Res. 592-4351

SAT., 1:30-4 P.M. 3486 METCHOSIN RD

Excellent family home built in 1975, 3 bedrooms on main, master bedroom ensuite, carport, sundeck, large fenced backyard, 4th bedroom and big rec room with fireplace plus wired for quad stereo. Well maintained throughout and priced to sell at $65,500. MLS.
CONNIE REYNOLDS 479-0007
HAZEL CAMPBELL
598-3594 or 384-8001

SAT., 1:30-4 P.M. 4671 AMBLEWOOD

Sunny location — Post and Beam contemporary 3 bedrooms, 2 baths on main Living/Dining — modern teak kitchen. Fully finished down — rec room — 3 piece bath — quiet bedroom — Sundecks and patio. Asking $139,000.
JESSIE McGRATH
384-8001 or 479-3982

SAT., 2-4:30 2281 COVINGTON

(Off Edgelow and Dawnview) 2220 sq. ft. like new contemporary design with excellent decor throughout. Vaulted cedar ceiling in LR and floor-to-ceiling rock heatilator FP, extra large DR, family kitchen with sunken family room and FP off. Spacious utility and mud room has walk-in pantry storage plus 2 pce bath off double garage. Upper split has master bedsitting room with 4 pce ensuite and oversized walk-in closet, 2 more BRs and 4 pce. Neat skylite loft an added bonus. Extra luxury items both inside and out. Must view to appreciate the quality and design. Priced to sell at $119,000. Call
HAZEL CAMPBELL 598-3594
CONNIE REYNOLDS 479-0007
384-8075 Pager 1210

SAT., 1-4 P.M. 4004 SAANICH RD. $59,900

Terrific value, lovely 2 or 3-bedroom, no step home. Big living room with brick fireplace, big kitchen with laundry area. 4 pce. bath. Hot water heat. Subdivision potential on this ⅓ acre property.
PETER TER VEER
384-8001 or 479-1588

ARDMORE AREA 855 DOGWOOD RD. $89,500 MLS

One owner custom designed home on a beautiful treed, tranquil one acre lot. Spacious entry hall, living room with FP and built-in bookcase, TV, etc. 2 BRs — master ensuite, plus a ladies dream kitchen with bay window eating area, sliding glass doors to the patio and many extras including stove and fridge. Full high basement partially developed. An ideal home for the active retired couple. Call anytime to view.
BERNEIDA TAYLOR
477-0191 382-9485

UPLANDS!

Make and offer on this primely-located retired style bungalow! Very well maintained inside and out. Exceptionally large, gracious living room. Inviting covered sun room, perfect for enjoyable indoor-outdoor living. Full ensuite master bedroom plus guest room, second bath and den. Listed at $159,000 and open to offers. Call now for viewing appointment.
JEANNIE DEWHURST
384-8001 or 658-8980

250 HOUSES FOR SALE

FOR SALE
Royal Trust
477-0191
384-8001

LANGFORD

In line living room and dining room with wall to wall white stone fireplace. 3 bedrooms, 2½ baths. Lakeviews. A great home — $75,500. MLS 41106. To view, please call anytime.
477-0191 JACK MOEN 658-5448

$35,900 ESQUIMALT

This cozy one-bedroom bungalow has been nicely renovated and tastefully decorated making it an ideal starter for the busy young couple wishing to built an equity in property. And remember if it's your first home, you may qualify for a government grant to assist you with the purchase. Excellent location. Drive by 1201 Lyall St., then call for an appointment to view. New MLS.
GALE CHRISTENSON
477-0191 477-7047

BRIGHT BROADMEAD

Super family home with 4 bedrooms on one level plus 3 bath facilities, den, large combination breakfast-kitchen area with built-in appliances. All located on easy care lot. ML #42641. View today with:
GORDON SPACKMAN
477-0191 477-7085

HONEYMOONER'S COTTAGE!

Cosy one-bedroom, older home with some Olympic views on a deadend street. Surprise yourself for only $34,900. Drive by 23 Eaton St., but please do not disturb the tenant. Appointment a must! New exclusive.
477-0191 SYL SHUMKA 595-1337

JUBILEE AREA
$49,900

Immaculate two bedroom home with dining room. Updated kitchen with sliding doors to covered patio. 51x135 lot with nice garden and privacy. Sep. garage. Exclusive with
OLE KNUDSEN
479-2914 384-8001

OAK BAY

Behind the stone and granite fence a gracious unspoiled character home with gem like stained glass windows. Spacious foyer entrance to LR with sliding wooden doors separating formal DR with FP. Family kitchen, 3 bdrms, master with cozy corner FP. Full basement, updated services. Would be our pleasure to show this home. Priced right at $92,000. Exclusive with
HAZEL CAMPBELL 598-3594
CONNIE REYNOLDS 479-0007
Pagers 384-8075 # 1210 and 1260

NEW LISTING, $59,900

1396 sq. ft. on the main plus full bsmt. Big lot, extra large living room and kitchen. Semi rural location. Three bedrooms on the main and new fixtures in 4 pce. bathroom. Lots of parking for extra car or boat. Exclusive with OLE KNUDSEN, 479-2764 or 384-8001.

ONLY $119,000 WHAT AN EXCEPTIONAL BUY!

This great family rancher offers the best of everything — including location. Close to all good schools and university. Possession no problem. Large living and dining room with vaulted ceiling. Wonderful workable kitchen with family room and fireplace. 3 bedrooms on main, 2 down plus recreation room with fireplace, finished billiard room plus workshop and storage. Call now!
JEANNIE DEWHURST
384-8001 or Res. 658-8980

NEW LISTING GORDON HEAD AREA 1764 TAMPICO PL.

Brand new, spacious well built family home. So much accommodation — LR with fireplace, separate dining room, large kitchen plus eating area — 3 bedrooms up, master with 4 pce. ensuite. Full basement with family room with fireplace, extra bedroom and oodles of room for further development. New MLS at $94,900 and my pleasure to show anytime.
BERNEIDA TAYLOR
477-0191 382-9485

NEAR ST. MICHAELS SENIOR SCHOOL!

Delightful split level on quiet street. Main floor — Living room, dining room, den, laundry and huge country kitchen opening onto very private patio. 3 bedrooms up. Rec room and workshop down. Immaculate inside and out. Well priced at $77,500. New listing. Call
JEANNIE DEWHURST
658-8980 or 384-8001

SPANISH HACIENDA!

Uniquely private and interesting 5 bedrooms, 3 bathrooms, rec room, extensive use fo reclaimed brick, feature wood walls and glass. University area. $139,000.
JEANNIE DEWHURST
658-8980 or 384-8001

BRIGHT and SUNNY LOCATION Beautiful Broadmead

Post and Beam contemporary with 3 bedrooms plus 2 baths on main along with living/dining room and teak kitchen with eating area. Fully finished down. Rec room with fireplace. 3 pce. bath and guest bedroom. Vendor leaving country so must be sold. Asking $139,000.
JEANNIE DEWHURST 658-8980
JESSIE McGRATH
479-3982 or 384-8001

BY OWNER TURGOOSE POINT AREA

1½ year old 3 bedroom Rancher with attached 2 car garage. Finished in cedar and brick. Spacious kitchen and utility room, beautiful brick fireplace with built-in bookcase, 2 complete bathrooms, fully fenced backyard with large secluded patio. Just a block from the ocean with seaview from patio. Asking $73,900.
A MUST SEE ON YOUR LIST
For viewing call 652-4577 eves.
PLEASE NO REALTORS.

MUST BE SOLD
VICTORIA $74,500
BY OWNER 595-8731
(7-10) EVENINGS

OWNER GOING TO EUROPE CENTRALLY LOCATED, CLEAN FAMILY HOME, LARGE LIVING ROOM WITH FP, SEPARATE DR, 2 BDRMS UP, 1 DOWN, FULL HIGH CEMEMT BSMT/REC ROOM, 4 PIECE AND 3 PIECE BATHS, LARGE WELL KEPT LOT.

OPEN HOUSE SAT SUN 1-3 1017 WALEMA BY OWNER SEA VIEWS CORDOVA BAY

2 BR HOME, UPDATED KITCHEN, SEP DR WITH FP, LR WITH FP, LARGE SUNDECK. 658-8874.

$54,500

Older, well-cared-for, 2-storey, 4-BR home on 85'x142' lot, fenced with a variety of fruit trees. Updated plumbing and wiring, also special insulating stucco. MLS.
HUGH MUNRO 658-5536
Northern Pacific Realty Ltd.
479-1687

250 HOUSES FOR SALE

Capital City REALTY LTD
1815 Blanshard St. 388-7557

UPLANDS PANORAMIC SEA VIEW

Large contemporary home in very exclusive area. Four tenths of an acre, well landscaped. Loads of parking. Large sundeck and extensive picture windows to take advantage of the views. Offered at $165,000. Immediate possession if required. Call quickly.
388-7557 BEN GREIG 381-6766

CAREY RD. AREA

Nice and close in. Fantastic three bedroom family home with all recent wiring, plumbing and electrical. Full high basement, roughed-in for rec rm and extra bathroom. Shouldn't last long at this price. $52,900.
388-7557 BEN GREIG 381-6766

OPEN SAT., 2-4 P.M. 599 HALLSOR $58,500

I've just listed this 1-yr.-old 3-bdrm home on a quiet cul-de-sac and believe me it won't stay on the market very long. Features include thermopane windows, old brick fireplace in LR, wall to wall carpets, den in the full bsmt, extra parking, 6' cedar fence around backyard plus an excellent $46,500 mtge at 10½% due Sept. 1/'83 which may be assumed if you qualify. For prior viewing call:
388-7557 WALT SLOCOMB 383-4035

$99,900

Large lot 70x140 split level. Spacious living room with L-shaped dining room. Beautiful rock fireplace. Home is superbly decorated professionally. 4 bedrooms. Finished family room. Double garage plus lots of parking. Excl.
PAT FORBES
388-7557 386-2682 477-0580

NEAR THE PARK

Great location near Goldstream Park for those who enjoy the great outdoors and modern conveniences, quality 5-year-old family home, features 3 bedrooms, 3 baths, fireplaces in living room and cozy den, spacious rec room and full basement, separate garage for dad's workshop, large 89'x155'. Asking $67,900. Phone Marilyn Moore. Res. 382-8015 or 388-7557.

FAIRFIELD CUTIE

Charming character home blocks from ocean. Completely updated. Good sized master bedroom his and her closets, 2 smaller bedrooms upstairs. Nothing to do but move right in. Roof 4 years, gutters, stucco 2 yrs. 4 pce. bath 1 yr. All painted throughout. Big lot, shrubs, fruit trees and garden. $61,900. Exclusive. Call Diane quickly to view. 388-7557 or 388-6275 Pgr. 346.

ABSOLUTELY DIFFERENT!!!
$115,000

Architects angles! 9 months old, kitchen tiles imported from Spain. Carribean theme formal dining room, sunken angled living room, family room off kitchen, den, rec room, 17 ft. master bedroom with corner fireplace. 5 pce. ensuite, Roman tub in huge main bathroom, thick plush carpet throughout, intercom, vacuum, smoke alarms much more, HUGE LOT, cul de sac. Call Diane on this contemporary beauty. 388-7557 or 388-6275 Pgr. 346.

LOOKING FOR QUIETNESS?

You will find it on this ½ acre of lovely Saanich soil. Fruit trees, large vegetable garden, loads of parking. Leaded glass windows, living room with nice fireplace, separate dining room, large family kitchen, two bedrooms, nice comfy TV room, automatic oil heat. Separate garage and loads of extra parking. No basement. Close to Cedar Hill Golf Course on a peaceful cul-de-sac. Exclusive listing at $68,900. Call now.
388-7557 BEN GREIG 381-6766

OPEN HOUSE 1:30-4 3805 QUADRA

Charming 1½ storey home. 4-BR, full basement, spacious LR with French doors and FP. Formal dining room, modern kitchen, sundeck and extra large yard. Only $59,900.
ALEX or ANITA
388-7557 or 477-8522

OPEN HOUSE 1162 LOCKLEY SAT., 1:30-4 P.M.

Absolutely immaculate 2-BR, part basement home, fully fenced yard, large insulated workshop and lovely landscaped yard. Only $48,900. HURRY!
ALEX or ANITA
388-7557 or 477-8522

OPEN HOUSE SAT., 1:30-5 786 CAVE ST.

—Why Rent? $2,650 Down
—R3 Apartment zoned
—4 Bdrms, 2 Bathrms
—Close to all School Levels
—B.C. $2,500 Grant Available
—Rec Room, MLS. Asking $53,900
—Off Lampson East on Ellery
Steve Salaga, 388-6275, Pgr. 663

TASTEFUL

Superbly finished 3 bdrm on secluded street bordering open country. 100' to trout stream. The best finished basement in the city. Ideal family home. Step up to big L.R. and den has Franklin which can heat whole main floor.
F. Y. CRAIG
478-5561 (off.) 642-5886 (res.)

SOME SEAVIEW

3 bedrm up 2 down plus rec room beautifully finished with L.R. D.R. and kitchen looking through Garry Oaks over pasture to ocean and city. Dble. garage. End home on cul-de-sac. A charmer. Offers to $85,000.
F. Y. CRAIG
478-5561 (off) 642-5886 (res.)

BROADMEAD MUST BE SOLD IMMEDIATELY

This upper Broadmead custom built 6 year old 3000 sq. ft. home must be sold immediately. The vendors reside in Vancouver therefore the home is vacant and all offers are invited after inspection on the asking price of $116,900. For immediate viewing.
Call
LEE WROBEL
RANDY SMALL
388-6275 Pagers 865; 654
British American Realty Ltd.
385-1431

P.R.B
P. R. BROWN AND SONS LTD
"The People To See"

SIDNEY

Like new, 3-BR, one-level home on cul-de-sac, 1056 sq. ft. Double windows, underground electrical service. Well-built and immaculate.
ROY ANDERSON
Res: 477-5057 Off: 385-3435

250 HOUSES FOR SALE

National Trust Realtor
Hillside Mall 595-2121
3440 Douglas 382-8101

OPEN HOUSE 1:30-4:00 p.m. SATURDAY 2845 COLQUITZ GORGE

Dandy 2 bedroom starter on large lot. Basement. Fruit trees. Vendors transferred. Quick possession and priced right. Asking $49,900. MLS.
GRAY LAITE 656-5267
NATIONAL TRUST 595-2121

OPEN HOUSE SAT.-SUN 1 to 4 3932 Gordon Head Rd.

Three Bedroom stucco bungalow, full high basement. Two more finished rooms in basement. Double drive-in garage. Close to schools, university, shopping, bus, etc. Early possession. For more information and previewing please call:
GLEN ROBERTSON
382-8101 or 592-9776

LOTS OF ROOM 3106 GLASGOW

OPEN FRI.-SAT. 1 to 5. Park several vehicles under huge sundeck. Lot 90x112 ft. four or five bedrooms, Den, Diningroom, livingroom, vast kitchen and laundry area. 4 pce. bath a roomy family home with part basement. Offers invited to $62,900. JOHN RUSSELL 382-8101 or 386-9574. See privately anytime, I have keys.

$34,500 DUPLEX LOT

Lovely Duplex Lot on quiet cul de sac near the water. Trees ready to build on. Surrounded by newer duplexes. Call HAL BARBER 382-8101 or 385-1047.

$45,000 to $55,000

Attractive homes can be bought in this price range with low down payment. Some have full basements, 2 or 3 bedrooms, in all parts of the city. Why not buy now before interest rates climb higher. HAL BARBER 382-8101 or 385-1047.

STRATA DUPLEX

Near new ½ Duplex, 3 bedrm. full basemt. fireplace, beautiful private yard in quiet 1st class area. Only $58,000. Call TED DALE at 382-8101.

BONANZA

Want country living with a luxury newer home? This is it! Five acres includes a barn and corral. Cedar sided residence with heavy shake roof, family room, billard room, guest bedrooms, gourmet kitchen and all expected amenities. Excellent value on todays market at $235,000.00.
GRAY LAITE 656-5267
NATIONAL TRUST 595-2121

RARE FIND ONE OF A KIND 2856 ADELAIDE AVE.

High on a rock with city views in delightful Gorge area. 7 years old, 3 bedrooms, 1½ baths, rec room in part basement, 3 beautiful huge sundecks. Lovely bright working kitchen. Private and secluded. Owner leaving Victoria. Offers on $79,500. MLS.
JULIE MANNESS 384-3866
WAYNE BUTTERFIELD
479-7030
Office 382-8101

DFH 477-7291
D.F.H. Real Estate Ltd.
1559 McKENZIE AVE.

OPEN HOUSE OAK BAY 2190 ALLENBY Sat. and Sun. 2-4

3-4 Bedrm. stucco bungalow with spacious living room and 2 fireplaces. Level lot with private backyard.
ADELLA DAVIS
477-7291 (Bus.) 477-1031 (Res.)
or 384-8075 (Pgr. 1159)

RIDGEWOOD
$97,000.

Deluxe family living. Four BRs, spacious rec/family fm. with FP and fabulous kitchen with coffee bar and breakfast area. Elegant LR-DR, Mstr. BR features dble. closets and 3 pce. en-suite. Extra parking. Fenced yard. A real decorator's touch! New MLS at $97,000.
PHIL WARREN
477-7291 Anytime

NEW— DIFFERENT
$65,500

A contemporary style home backing onto a LAKEFRONT park. It features 3 bedrms. up, a unique 6 pce. bathrm, the living area on the main floor, a double carport and a 5 yr. warranty. The location? Very quiet yet close to schools and a planned shopping centre. To view anytime, call
ALAN PETERSEN
477-7291 384-8075 (Pgr. 750)

Character Hunting in Fairfield?

Charming 3 bedrm. home with approx. 1100 sq. ft. on the main. In-line LR and DR with built-in buffet. Tastefully modernized kitchen with custom oak cabinets and ceramic tile floor, eating area with southern exposure. 6x12 Sunporch overlooking private, fenced yard with fruit trees and porch. $66,900. Call now.
JO-ANNE WRIGHT
477-7291 384-8075 (Pgr. 1635)

"D"esirable "F"amily "H"ome

Conveniently set in Langford on good-sized lot, this four bedrm., full bsmt. home is ideal for a large family. The interior is super with large renovated kitchen with dishwasher and eating area. There's also a separate dining rm, living rm. with FP and 2 bedrms. on the main floor. Downstairs is great rec. rm. with wet bar, 2 bedrms. and large workbench. Hot water heat is clean and economical. Call now to view. MLS.
KEN HIGHTON
477-7291 384-8075 (Pgr. 1259)

Glengarry Realty & Investment Corporation

OPEN HOUSE SAT. 1:30-4 1202 HOPKINS DRIVE

Come and see this 3 bedroom home. Brand new, lots of room, and ready to move in.
DON MacGILLIVRAY 479-7138

250 HOUSES FOR SALE

GARDNER REALTY Ltd.
895 Fort St. 385-7721

TREMENDOUS STARTER

Here is your opportunity to purchase your first home! Vendor will carry financing on this 2 bedroom, no basement home in large park-like setting (50x156'). Call me today to show you this new exclusive in the Gorge area at only $45,900.
385-7721 DALE BRIGGS 592-3978

BROADMEAD EXCLUSIVE
Recently listed contemporary executive home with unique features throughout including: heavily beamed architecture, ships plank floor in LR, beautiful kitchen cabinetry, studio loft are with skylights, cultured marble sunken tub in main bathroom, offered at $149,000. Call today for private viewing of this new exclusive listing!
385-7721 DALE BRIGGS 592-3978

QUIET CORDOVA BAY

This delightful family home features 4 BRs, 2½ baths, family room with FP, large rec. room, large sundeck off DR with waterviews. Large lot adjoining agricultural land, quiet dead-end street with beach access close by. Vendor anxious and open to offers on asking price $84,900. MLS.
385-7721 DALE BRIGGS 592-3978

LIKE TWO HOMES IN ONE

This is a home designed for spacios and elegant living in a Mediterranean atmosphere. Area totalling nealy 4,000 square feet, offering five bedrooms, a den, very large dining room, living room, two fireplaces, 3 bathrooms, utility room, family room with adjoining bar room that could second for a kitchen. This home features vacuflo, garbage compactor, intercom and music in every room. It's all here evidenced by construction features such as California tile roof, thermopane glass throughout, heavy duty zoned controlled electric heat. Step into the castle sized foyer and be greeted by a circular staircase, 16-foot floor to ceiling slate rock wall and you'll know this is a home of unbelievable value. University area, and priced at $129,900.
385-7721 BILL WEISS 598-8443
REID TOPP
385-7721 388-6275 Pgr. 619

NO STEP RANCHER
$51,900

Set among trees within walking distance of 2 major shopping centres. This 2 bedroom home is one of the cleanest most convenient and well maintained you could find. Brand new bathroom. All electric heat plus other nice features. (MLS). To view please Call.
Art Streight
385-7721 388-6275 Pgr. 882

Montreal Trust

OPEN HOUSE
1230 Queens Ave.
Fri. and Sat. 1:30-4:00
Come See and Buy
$41,900

—Just reduced
—3 bedroom home and basement
—Easy care lot
—Walking distance to downtown
MLS. For further information please call:
386-2111 BIL McAULEY 721-5457
HOWARD HODGES
386-2111 598-7166

S/S DUPLEX
Royal Roads Area
Inflation Fighter

Compact and neat revenue producing duplex. Each side has 3 bdrms. up and a kitchen with eating area, laundry room and a good sized living room on main. Large sized lot on a quiet street, in park like setting, ideal for children. Both sides for only $69,500. MLS 41441. To view please call:
386-2111 BILL McAULEY 721-5457
HOWARD HODGES
386-2111 598-7166

HENDERSON REALTY LTD. 385-9741

NEW ROCKLAND CUSTOM HOME

Quiet street, offering views over Fairfield and the Olympics. Thermopane throughout, heavy insulation, intercom, jacuzzi plus vacuum system. Three bedrooms, rec. room with fireplace plus bright kitchen with eating area are just a few of the many features. Call for viewing of this new exclusive today. Price only $139,000.
FRED or JUNE CARVER
595-8664.

ELK LAKE
$73,900

A treed country atmosphere yet a short distance to town. This recently renovated home is located on a large lot (.94 acre), has two bedrooms, 4 pce. bath, large living room with heatilator fireplace, a modern kitchen, separate dining room, part bsmt and separate garage. An interesting property you might like to see. MLS.
STAN TRONT 477-2829
CHARLES ARNOLD 592-6454

TRY $2,800 DN.

2799 SOOKE RD. (JUST PAST HAPPY VALLEY RD.
OPEN SAT. 12-2
Built in 1972 - 3 bedrooms, full basement, 1½ baths, fireplace, large sundeck, set well back from the road. Priced to sell at $56,500 (M.L.S.)
R. W. RHODES
382-8101 or res. 479-9241
National Trust Co. (Douglas)

BY OWNER—NOW!
Immaculate Spanish home, 5½-years old, 4-bedrooms, 1½-baths, fireplace, large kitchen, large lot. 625 Vanalman, (Northridge). Previously advertised at $78,900; will consider best offer this weekend. 479-3338.

Victoria Realty LTD.
386-3585

OPEN HOUSE
6392 OLDFIELD RD.
SAT. & SUN. 1:30-4

—LOVELY RURAL SETTING
—4 BEDROOMS
—OPEN KITCHEN-LIVING RM.
—EXCELLENT REC. ROOM
—PRICED AT $76,900
For more information please call Colin Munro 386-3585, 652-3383.

LAKEHILL OPEN HOUSE
Sat. & Sun. 1:30-4:30
DAILY 6—Dusk
1081 BALDWIN

(off Morris Dr.)
NEW HOMES, ready for Sept occupancy:
—Contemporary design
—Vaulted ceilings
—Family rm off kitchen
—3 bdrms. 2 pce. ensuite
—Cedar Siding
—Partial landscaping
—$82,750-$89,500
For more info call Colin Munro, 386-3585, or res. 652-3383.

JUBILEE FERNWOOD
$48,900

3 bedrm basement house situated on a 47x135 lot, large living room with brick fireplace and some stained glass windows, spacious bright kitchen with new wall to wall carpet. Laundry and partially finished rec room down. Detached garage. Doug Munro, Jack Kennish, 386-3585. 477-0718, 384-6784.

CENTRAL SAANICH
7724 Wallace Dr.

Better than new ONLY one year old. 1470 sq. ft. RANCHER, offering 3 bedrms, sunken living rm, in-line kitchen, family and dining room, en-suite, wall to wall carpet thruout. ONLY $61,900. Please call Colin Munro, 386-3585, 652-3383.

Century 21
MAYFAIR REALTY
Mayfair Centre
386-2955

OPEN HOUSE
965 WOODHALL

(Off High Quadra)
SAT. 1:30-4:00
Only $79,900 is the asking price for this modern 5 BR, 3 bath home in a fine area. Large Kitchen with family room and two way fireplace to spacious living room. Tastefully landscaped with patio and huge greenhouse. A must to view. Your host — LEIGHTON NOBLE. For prior viewing call 386-2955 or 388-6275, Pager 789.

CUSTOM BUILT EXCLUSIVE

Owners have lived in this new, three-bedroom home only two months, but personal reasons now require them to leave the province, so they asked me to place it on the market. It's a front to back split with vaulted living room ceiling, full height rock heatilator fireplace, separate dining room, finished family and laundry rooms. Built-in range and oven. Excellent carpeting. Stained mahogany window and door casings, doors and trim. Shake roof. On quiet cul-de-sac with underground services. This won't last so call now. GEORGE WALL, 386-2955 or 477-0548.
Asking only $67,900

PRIME GORDON HEAD LIVING

Walking distance to university, 3-bedroom home, 1½ baths, large kitchen. Large sundeck off the dining room on main, 2-BR, large rec. room, 4-pce. bath, utility or workshop down. Fully landscaped and quick possession. Price $74,900. Exclusive with KIM ENG, 386-2955 or 477-9439.

LOW DOWN PAYMENT

3-bedroom home with full basement close to Mayfair Shopping Centre. $49,900. MLS. KIM ENG, 386-2955 or 477-9439.

DUNSMUIR 388-7868

STOP LOOKING
Immediate possession on this 3 Bedroom home located in Langford on a one-third acre lot. Custom Cedar Rancher with Post and Beam ceilings. Extra large master bedroom, 2 Paved Drive-ways for your camper or Boat — Also has a workshop. This home needs some painting so is priced at only $50,000. For details contact Richard McKenzie 479-5047 or 388-7868 anytime.

FAMILY FROLICS

over at the Crystal Pool while Mom is busy in the large kitchen of her 4 BR home. Living room with FIREPLACE, FULL BSMT, and it's only $54,900. What more can a family ask for.
Leo Pigert 388-7868
or Res. 598-1975.

GORDON HEAD NEAR THE SEA
For the family that wants a large home in a Woodsy setting. Built of quality materials this Modern home of over 3200 sq. ft. offers a ground level with 3 Bdrms. a 4 pce. bathroom, laundry room and spacious "Rec." room with parquet floors, and used brick 10' F.P. PLUS
Open PLan—
Upper Level — 1700 sq. ft. Vaulted ceilings and 4' high free standing fireplace featured in large living room with adjoining Formal Dining room separated by wide folding doors, (opens to 40' expanse!) Quality carpets, grass cloth covered walls blend beautifully with Beamed ceilings. Roomy kitchen with large eating area opening onto great sundeck. Den or 5th. BR off main hall, 2 pce. Bth, Roomy Master bedroom — 4 pce. bathroom ensuite, with secluded roof top patio. Large 2 car garage.
Asking Price $159,000. MLS.
Frank Wills 388-7868

LOG HOUSE with SEAVIEW
A UNIQUE EXPERIENCE — 6 Bedrms., lots of privacy: Owners willing to trade for house in Victoria area. Call Bing Richards
388-7868 388-5464 Pg. 732

BLOCK BB BROS.

See Our Weekly BESTSELLERS CATALOGUE

A TIME FOR LIVING
Finding a home that suits your families needs is not an easy task today. Many times this quality 3 bdrm. full basement home with w/w carpeting and good size lot is over looked, simply because of location. Take a look at this home for $57,000.

OPEN HOUSE
1548 CLAWTHORPE
FRIDAY 2-4 P.M.
Drop in and see this immaculate 2 bedroom home on a super 50x179 ft. lot. Close to buses and Sears shopping centre. New vinyl siding, panelled interior — price of $53,900 includes 4 appliances.
386-3231 BEV MORTON 383-8810

OPEN HOUSE
$52,900
SAT. 1-4
262 Regina Ave. Two bed. part basement home ½ blk. from elem. school. Fireplace, w/w carpet, 4 pce. bath, wall oven counter top stove and laundry room. Furnace 7 yrs old, updated wiring and copper plumbing.
RICK MICHELMORE
386-3231 595-1102

IMMACULATE SUPER LOCATION

On a quiet cul-de-sac, with access to a private park and stream. Home attractively decorated, has quality broadloom. Many features includes sunken living room, separate dining room, large master bedroom with dressing room and ensuite, fireplaces in family room on main level and den on lower level, deck with walk-outs, English Pub room, walk-out to brick patio with built in barbecue and more. Part of lower level could be used as in-law suite. Owner transferred, quick possession. $94,900.
KENNETH C. THOMAS
386-3231 598-3990

WHITTOME'S
ROYAL OAK OFFICE
479-1667 (24 hrs.)

OPEN HOUSE
SAT/SUN 2-4
2880 Lansdowne
UPLANDS
A family home with three bedrooms, master enste. gracious living rm; large family rm; excellent kitchen. Delightful outdoor living with swimming pool, BBQ. PLUS MUCH MORE — Inspect at your leisure — $192,500.
RUTH LA CROIX
479-1667 385-8416
388-5464 Pgs #759

WEST GORGE AREA
$57,500
Immaculate well maintained retirement or starter with 2 BR's on main plus one down, separate DR, utility off kitchen, drive-in garage with automatic door. Quiet location. To view call:
WILFRED DAVIS
479-1667 658-8884

OFFERS
To $43,900 considered on this great starter home. Three bedrooms, separate dining room, landscaped lot, close to all facilities. Plus immediate occupancy.
479-1667 BAZ PHARAOH 658-8449

ROOM FOR A BOAT
Located at 6984 West Saanich Rd. (Brentwood Bay) this modern 3 bedroom semi detached home has lots of parking and a good sized fenced back yard. Offers on $47,900. For details call
479-1667 RON KERFOOT 652-2594

$54,500 STARTER OR RETIREMENT A DAFFODIL
Fresh, pleasant, well built and maintained 2 BR home with extra bedroom and bath in high ceiling spic and span basement. New roof and gutters; new water heater, good furnace, lots of fresh paint. Set in inviting picket fenced lot. High city location convenient to Vic and Central Jr. high schools, transportation and shops. To view call:
ELEANOR SANDERSON
479-1667 384-9610

Canada Wide Executive Relocation Service

BROWN BROS on LANSHARD
"People Helping People"

TRY AN OFFER
On this clean, solid 2 bedroom home, with family kitchen, lots of good useable basement and a fenced, easy-care lot. Asking $39,000. MLS.
JOE RICKARD 656-1628
CEC PEARCE 658-1050

HOME WITH REVENUE

Spacious 3 BR home with fully developed ground level basement suite. Ideal "in-law" potential for revenue. All appliances in two kitchens plus W and D included in asking price of $65,900. MLS. Appts. please with
TED KAY or JIM MASSEY

OPEN HOUSE
4126 TORQUAY DR.
SAT., SEPT. 8
2-4 P.M.

5 Bedroom family home on ½ acre lot. Spacious living and dining rooms. Oak floors. Family kitchen. Sundeck off. Fully developed basement with 2 bedrooms. Bathroom, large rec. room. A fine family home.
M.L.S. 42837 $82,500
CEC PEARCE 658-1058

OPEN HOUSE
1223 BASIL AVE.
SAT. & SUN. 1:30-4

Very attractive stucco bungalow with fireplace in living room, nice size dining room, large kitchen. Three good size bedrooms. Too many features to list here. See you Saturday or Sunday at this exclusive listing with
JIM MASSEY 385-8226
or 385-8771 (anytime)

SWINERTON'S
REALTY WORLD

COME VIEW 2
4308-4312 Shelbourne
1:30-4:00 Sat. and Sun.
A chance for your family to live in pride in a new architecturally designed home — 3 and 4 bedrooms — Unique living rooms. Teak cupboards in kitchen, 2½ bathrooms — some custom finish to suit. Prices negotiable.
ALAN R. WILLIS
385-2481 595-8858
Swinerton, Stewart Clark, Ltd.

$48,900 10% DN

(ONLY ONE LEFT)
QUALITY BUILT HOMES. FIREPLACES, CARPORTS, COLOURED FIXTURES, DOUBLE GLAZED WINDOWS, INDIVIDUALLY DECORATED, 5 YEAR WARRENTY. FOR MORE INFORMATION CALL GORDON ROBERTS: OR GORDON ENGLISH
388-5641
LEANO DEVELOPMENTS LTD.
(OPEN HOUSE, SUN 1-4PM)

Lorenzen REALTY LTD.
50 Bastion Sq. Bus. 383-4151

OPEN HOUSE
624 DOWNEY RD.
SUNDAY SEPT. 9
1:30 to 5 p.m.
On .87 acre, this inviting home is set back among lawns and trees. The 2100 sq. ft. of accommodation includes a super large living room with french doors to a private patio and garden, a spacious dining room, family size kitchen, beautiful family room as well as large games room and full bathrm, all on main floor. Upstairs are 3 bedrooms, full bathroom, large open study and very large sundeck. Come and experience the feeling of quiet charm this house gives. Price $98,000. Your Hostess:
Betty Shepherd 388-5464 pager 704
LORENZEN REALTY LTD.
383-4151

Canada Trust Realtor
595-5131

OPEN HOUSE OAK BAY

2091 Byron Sat. & Sun. 2-4 p.m. Older completely updated 3 bedroom home with huge dining room. Drive-in garage, separate studio-cum-workshop. Private 125' lot with fruit trees. A good buy in a prime location, only $64,900.
JACK 658-8976
SHARON DAILY 721-5358

Fairfield Realty Ltd.

FAIRFIELD
SAT. OPEN HOUSES
2-4:30
555 Harbinger
Delightful 3 bedroom home in a very desirable area. It has a charming living room with a fireplace and a formal dining room, this home is larger than its outward appearance and is situated on a large lot. Asking price $74,000 for prior viewing please call Ann blondeau 383-2244 or 388-6275 pager #433.

GONZALES BAY
241 BEECHWOOD AVE
VALUE PLUS
4 Bedrooms, 2 Bathrooms, Large living room with fireplace, Formal dining room large cheerful family kitchen. Rec. Room plus extra bedroom in high basement. Priced at $79,900. To view call Ann Blondeau 383-2244 or 388-6275 #433.

UVIC AREA
4055 Dawnview

Take Gordon Hd. Rd. then right on Edgelow, then right on Dawnview Dr. Brand new 1510-sq.-ft. post and beam-style house, LR with large windows overlooking UVic grounds, dining rm, kitchen (20'x14') with oak cabinets, 3 BRs, 2 full baths and lower level roughed-in for future development.

1840 Teakwood Pl.

Take McKenzie Ave. then left on Fleet, then right on Teakwood. This 2-yr.-old home has 3 BR, 2 baths, LR, DR, kitchen, foyer. Den with fireplace, family room, RI plumbing in lower level, 2 sundecks, double carport.

2018 Chambers St.

Older, spacious 3-BR home, full basement and separate garage within walking distance to city. To view any of our homes call Mrs. Pat Saulnier, Kasapi Const. Co. Ltd., 538 Dupplin Rd. at 386-6191 or res. 384-2197.

SHELBOURNE PLAZA
Modern 3-bdrm home with full basement, drive-in garage. Living rm with fireplace, family sized kitchen. Large bdrms, secluded back yard with fruit trees. Reduced $49,900.

VAULTED CEDAR CEILINGS
Just listed, one-yr-old executive-type, 3-bdrm home in an area of expensive homes in Gordon Head. Vaulted cedar ceilings in living rm and dining rm. Over 1600 sq. ft. finished, expensive carpets, spindles, intercom. Offered at $94,500. New ML.

TERRIFIC NEWER HOME
On a corner lot with over 3,000 sq. ft. finished on 2 floors. 2 floor-to-ceiling fireplaces, 5 bdrms, roughed-in sauna rm, double carport. Lower floor is currently used as an in-law suite rented at $300 pm. Asking $98,500. Exclusive.
388-7557 TARA BHALLA 382-8879
Capital City Realty Ltd. 388-7557

MANN
T. L. MANN & ASSOCIATES LTD.

SWAN LAKE
2-BR up, large, full in-law suite dn, presently rented $275. Present offers of $61,500.
RALPH KELLER
598-5144 388-4076

CEDAR HILL
3-BR, 2 bath. Large, treed, secluded lot. Den or office, part bsmt. Formal dining room and eating area in kitchen. $68,500.
RALPH KELLER
598-5144 388-4076

TOWN AND COUNTRY
2-BR up, 1 dn. Large, fenced lot, fruit trees, rec room, sundeck. $61,500.
RALPH KELLER
598-5144 388-4076

Island Homes Realty Ltd.
345 COOK STREET
386-7545

OPEN HOUSE
1316 Thurlow Street
SAT. 2-4 P.M.

FAIRFIELD BEAUTY — LOTS OF CHARACTER AND NICELY UPDATED. 3 BRS. PLUS 1 IN FULL HIGH BASEMENT. A MUST TO SEE. ASKING PRICE $85,500. YOUR HOST JOHN BARTON 386-7545 (24 hrs.)

the Permanent
702 FORT ST. 382-9191
BOB HUGHES—MANAGER

GOOD BUY
This 3 BR home with in-law suite in full high basement situated on nicely landscaped lot with circular driveway with rockery gateways is priced at $64,500. Drive by 550 Dumeresque and call.
RUSS McDOWELL
382-9191 BUS. RES. 382-7930

5 BEDROOMS
$59,500
Post and beam construction, large lot, quiet residential area.
FRANK SALE
382-9191 BUS. anytime
PAGER 738

BRENTWOOD BAY VIEWS
2 bedroom home, top quality construction, full basement, garage, large lot, views of the bay. Price $59,900.
FRANK SALE
382-9191 BUS. anytime
PAGER 738

LOOK $52,500
4 bedroom home, full basement, built in 1972. 2 bathroom, large garage, workshop, separate wiring.
FRANK SALE
382-9191 BUS. anytime
PAGER 738
THE PERMANENT

WHITTOME'S

OPEN TO VIEW
Fri., 1:30-4:00
Sat., 2:00-4:00
2511 SCOTT STREET
Good, 4-bdrm FAMILY home. 14 yrs. old. SPLIT LEVEL on 50'x110' lot. FAMILY rm with FRANKLIN FP. Offers on $62,900. Must be sold. 477-0029 Ross Bracken 388-4271, Ruth Lukaitis 477-5306.

OPEN TO VIEW
SAT., 2-4
815 HEREWARD
2 bdrms on main, 1-bdrm and rec room in full, high basement. Raised fireplace in living room. Family size eating area in modern kitchen. Vacant and clean. Just move in! ML. $52,900.
388-4271 Donna Valikoski 384-2057

SPECIAL
NOW $47,900
LOCATED JUST 2 BLKS FROM GORGE SHOPPING CENTRE. GOOD 3-BDRM FAMILY HOME OFFERING APPROX. 1200 SQ. FT. OF LIVING AREA. 25' LIVING ROOM, SEPARATE DINING ROOM. EXCLUSIVE WITH:
388-4271 MR. JOHNSON 592-3573

Charming—$51,900
Very comfortable home located near Hillside Mall. Living rm. with F.P., dining rm., 2 bdrms., sunroom. Bsmt. has bdrm. and rec. rm. Nice backyard adjacent to park.
388-4271 Ruth Lukaitis 477-5306
MEMBER RELOCATION SERVICE
COAST TO COAST

BLOCK BB BROS.

See Our Weekly BESTSELLERS CATALOGUE

10 MILE POINT
½ ACRE GARDEN
2935 PHYLLIS
OPEN HOUSE: FRI., SAT., and SUN. — 2-4 P.M. Near to water, an excellent split-level residence which provides 3 bedrooms plus den (or 4th bedroom) beautifully panelled family room with 2nd fireplace, spacious kitchen, 20' living room with L-shaped dining room, 2½ baths. The quality is reflected in such features as plaster walls, oak floors (some with W/W carpet), full insulation. A delightful partially covered patio enhances the tranquil setting. 2 car garage attached. Quick possession. $120,000.
TED WALFORD BILL Remple
(24 Hrs.)
Residence Office Residence
598-1420 477-1841 658-5794

GORDON HEAD WINNING AREA
A splendid location on a nothrough street, 3 bedrooms, den plus guest room home. Lovely large formal living room, restful separate dining room. Warm kitchen tastefully decorated, leading to sundeck. Great family room complete wall of built in book shelves, plus 2nd kitchen. This home is completely finished on 2 levels. There is a large 1st mortgage assumable at 10¼% to a qualified purchaser.
477-5705 Erna Ellsay 477-1841

BY OWNER $39,900
2 bedroom bungalow, 50 x 120 lot, fireplace, new roof, 100 amp service. Needs minimal work. Good rental property. Assume $27,000 first morgage at 10%. 385-8382 for appointment.

WESTMONT REALTY (1977) LTD 388-4434

OPEN HOUSE
SAT. & SUN.
1:30-4:30
#10—3987
GORDON HEAD RD.
MUST BE SOLD $50,900
This fine townhouse is located in a prime area of Gordon Head. It features sliding doors from the kitchen to patio or from the living room to acres of lawn and path leading to the heated and covered swimming pool. The 3 bedrooms and 2 baths would accommodate a family comfortably. Mom would appreciate the top of the line cabinets and the sewing room. There's a den for Dad and a T.V. room or kids. Top value $50,900. MLS.
388-4434 JOHN BUNYAN 383-7777

OPEN HOUSE
3026 DONALD ST.
SAT.-SUN.
1:30-4:30 P.M.
Retirement or starter home in mint condition. Two bedrooms, living room with old brick fireplace, large kitchen, full high basement with den and work areas. Call to preview.
388-4434 DAVE TAYLOR 384-2718
388-4434 JOHN BUNYAN 383-7777

SINCE 1887
Pemberton, Holmes Ltd.
1000 Gov't St 384-8124

CADBORO BAY RANCHER

Immaculate, tastefully-decorated, spacious, 3 or 4-bedroom home with views of The Bay and 10 Mi. Point. Large kitchen with bright eating area, huge rec room with fireplace, 3 bathrooms, a Jacuzzi tub, sauna, double garage, big lot, seclusion. For more information or appointment please call
Bob Katzer 382-3092

797 WALFRED RD.
OPEN HOUSE
SATURDAY 1:30-4

Set on 2½ acres of wooded south-facing slope, this contemporary home offers comfortable family living. There are 5 bedrooms, 2 full bathrooms and sauna, and the large living room, dining room kitchen and family room all have superb views over the Straits. MLS. Come and see this fine home, or for preview call:
RICHARD HOLMES 478-4870
IAN GRANT 595-7434
Pemberton, Holmes Ltd. 384-8124

Glengarry Realty & Investment Corporation

CENTRAL SAANICH
1984 JEFFREY RD.
$69,900.00
Ideal family home in a country atmosphere featuring 3 br., living room with fireplace, separate dining rm, den, and rec. rm. All this on a large 71'x126' lot that is landscaped and fenced. Covered parking for 3 cars plus asphalt parking pad for boat, camper, etc. MLS 42819.

HIGH DONCASTER
3561 DONCASTER
$54,900.00
This 2 br. home is as neat as a pin. It features a totally redone kitchen and bathroom plus it has been rewired and new plumbing has been installed. Add to this a large assumable mortgage at 10% and you have a truly good buy.

LAKEHILL
4044 LAKEHILL PL.
This 4 br home with full basement offers 2172 sq ft. of value. Asking $58,900.00. M.L.S.
CALL
ALAN MacGILLIVRAY 477-5950
GLENGARRY REALTY 479-7138

Island Homes Realty Ltd.
345 COOK STREET
386-7545

FAIRFIELD

Very nicely upgraded home of 3 bedrooms close to school, transportation and shopping. Lots of character. 4th bedroom in full, high basement. This is a must to see. Asking $85,500. Call me now. John Barton 386-7545 (24 hrs.)

Century 21®
WESTERN HOMES LTD.
1037 Cloverdale 386-3494

BROADMEAD
Clad in cedar and set high amongst the trees, a new home custom designed for this almost ½ acre lot off a very quiet cul-de-sac. $134,900. New MLS. Will be completed Sept. 30th. Open for your inspection now by calling TERRY SMOLLETT 386-3494 (24 hrs.).

TWO BEDROOM NO STEP
$44,900
HURRY! HURRY!
A delightful home available immediately! Low down payment. Separate garage. Good lot and a great buy. Act quickly before we rent it out. PAT PARKER 386-3494 (24 hrs).

ESQUIMALT $47,900
Very tidy three bedroom full basement home on small easy care lot. Immediate possession. TERRY SMOLLETT 386-3494 (24 hrs.)

3 BDRMS, $59,900
Full basement, fireplace, carport, large lot, Goldstream area. 479-7890.

Charming
Two bedroom Rockland cottage at 1020 Belmont ave. $59,900. Call 477-4593.

OLDER HOME, GLANFORD area. 2 bedrooms upstairs, 1 downstairs, 1½ bathrooms, carport and sundeck, small work area. $50,000. 479-5548.

UP AND DOWN DUPLEX. 3-bedrooms each floor. Over 1400 square feet, partly developed high basement with potential. $66,900. 382-4536.

Castle PROPERTIES LTD.

BEACON HILL DUPLEX

Located a stone's throw from the park this property represents a great owner/occupier situation. Duplex features two one bedroom suites, lots of character, and a full high basement. Priced to sell at $70,500, and the rear suite will be vacant at the end of the month. Call PETER VINCENT 385-4802 or DON MARSDEN 388-6366 at CASTLE PROPERTIES LTD. 386-6164.

OPEN HOUSE
719 GLADIOLA
1:30-5 every day

Must be sold. Follow the arrows from Carey Rd. All thermopane windows. 2-4 pce. bathrms. 2 bdrms. main, 1 finished down. Beautiful rock fireplace. Smoke detector. Finished laundry room. Sundeck with pleasant sweeping view. Lovely w/w carpets. All brand new 7 waiting for you. $74,500. LOCK BOX. LOUISE WILTERMUTH 477-6307 or 386-6164.

OPEN HOUSE
FRI. & SAT.
1:30-4:30
1740 Duchess St.

New listing has character and charm. Six bedrms., choice w/w in entertainment DR & LR plus F.P. Great family kitchen. New covered sundeck, parklike grounds. Close to all best amenities. $65,500. CALL OLIVE KER 592-4450 or 386-6164.

Cedric Steele Realty Ltd.
388-6258

GORGE VALE
Just steps from the Gorge and the golf club, over 1400 sq. ft. on main floor. Large L.R.-D.R. with F.P. and large deck off. 3 bedrooms and 1½ baths. Built-in D.W. in kitchen. Large area for rec room down. All on easy-care, treed lot. Excellent assumable mortgage. New ML.
DAVID BILLINGHAM
388-6258 598-6029

FAIRFIELD
$78,900
Large, older, tudor, family home, presently used as a duplex. Main floor features L.R., D.R. with F.P., den with sunroom off, large kitchen, 2 full bathrooms. Upstairs there are 3 or 4 bedrooms and 3 pce. More bedrooms and bathroom in basement. All modernized services. Close to bus and shops. Good, assumable mortgage. For further information please call
DAVID BILLINGHAM
388-6258 598-6029

OPEN HOUSE
2650 FOUL BAY RD.
SAT. 2:00-4:00
$75,000
An exceptionally interesting and well planned 1,600 sq. ft. no step home, having 2 fireplaces and 1½ baths. Double French doors to absolutely private sun patio. Ample parking on Carrick side of house. Be sure to reserve time to see this unique home, with Lynette Delahunt 592-9224 or 592-2407.
MARGETTS & GOWER
OAK BAY PROPERTIES LTD.

COUNTRY LIVING
OPEN HOUSE
SAT.—SUN. 12-4 PM.

4542-4544 Rocky Point Rd. Metchosin.
By builder, new strata-title duplex on beautiful 1 acre lot; separated by carports and breezeway. 2 bedrooms plus den, heatalater fireplace, carpeted, electric heat, thermopane windows. 1200 sq. ft. per side, city water, aluminum siding. Close to fishing, golfing, schools and store, each $53,900. 474-1849.

Byron Price and Associates Ltd.
830 Esquimalt Rd. 385-2458

1536 BYWOOD
ROCKLAND AREA
This beautiful interesting home is designed to provide the ultimate uses for the individual areas of this most intimate home. A patio entrance with mounded landscaping to provide privacy to the entrance. A peninsular living room with its own identity, cedar beamed ceiling, granite floor to roof fireplace and patio. Separate dining room, walnut panelled den with patio, family area, a master bedroom with dressing room separated from the other bedrooms, an observatory room with a sea view, double garage plus many very special features, $165,000. Byron Price & Associates Ltd. 385-2458.

COACH HOUSE REALTY LTD. 381-5255

Gracious living assured in this charming 3 bedroom home. Lot backs onto Mt. Douglas park to provide seclusion and quiet. One year old. Contemporary design, different and distinctive. Early possession. Asking $92,500.
PETER CHOWN
477-0767

Newly completed West Coast Contemporary designed home located in a most desirable area backing on a park. This unique home has 3 bedrooms including spacious master suite. Skylight kitchen, guest size dining room, F.P. in dining and family rooms are only a few of the many features in this quality constructed home offered at $175,000.
TOM GARDNER
598-2192

PRIVATE ESTATE SALE NEAR OAK BAY BORDER
Exceptionally well built and well maintained 3 bdrm home ... close to schools, parks, Jubilee Hospital, shopping, bus and Oak Bay Rec Centre. Lovely LR with FP, large DR, very spacious, efficient kitchen with superb cabinetry, tiled sink. Laundry area off kitchen. Full basement has darkroom in. All interior just beautifully painted also exterior doors, steps, trim (house is stucco) attractive easycare garden, back yard has large vegetable plot and is fully fenced.

ATTRACTIVELY PRICE AT
$66,000.
Please phone 478-1432 (early mornings or after 6 p.m. best) or 592-7817 or leave message weekdays at 382-7271.

WELL MAINTAINED, 1-BEDroom house. Shelbourne/Jubilee area. Good size lot. Excellent investment for a starter. Try your offer on $39,000. Phone Mon.-Fri. 592-9516. Weekends, 595-8377. Courtesy to realtors.

LOG HOUSE
Hand hewn log house, 1358 sq. ft. split level design, log shell including floor joists and rafters. Assembled on your property. Contact Mark Thornley, PO Box 2045, Golden, B.C. or phone 477-7381.

BLOCK BB BROS.

Attractive Duplex
Within easy walking distance from downtown Sidney. Each side has laundry room, 2 bathrooms and 3 bedrooms. The backyard is private and fully fenced. Priced to sell at $75,500.
652-1852 Dick Howes 656-5584
Block Bros. Realty Ltd.

SAANICH—.68 acre lot	$32,000
N. SAANICH—.76 acre lot	33,000
N. SAANICH—2.2 acre	42,000
RODOLPH RD. — ½ duplex, 4 BR	61,500
N. SAANICH — 3.17 ac. 4 BR	99,500

656-5337 Ted Phillips 656-5584

OAK BAY VILLAGE
$64,900
OPEN HOUSE
SAT. SUN.
1-5 PM.
1429 MONTEREY

Spacious clean redecorated, 1669 sq. ft. on 1 floor, full basement with toilet, sauna, and drivein garage. 595-0405 or 598-6485. Principles only please.

SAEC

$98,300
VIEW PROPERTY
WITHIN TWO MILE CIRCLE
LARGE EASY CARE LOT
(75'x239')
Brick patio entrance to 1200 sq. ft. main house. Built in 1952 this house offers many of the fine features of this era. Galley style kitchen with recessed lighting, glass shelving and adjoining dining-room. Heatilator fireplace, built-in book cases, built-in piano in sunken living room plus ever-changing views of the western horizon. Two bedroom and 4-pc bathroom complete the main floor. Bathroom, storage area and finished rec room with private ground level patio are featured on the lower level. ALSO! West coast style cedar and glass studio with fireplace. Call Lorraine Strandlund at SAEC 382-9255 or 478-4671.

A. E. LePAGE
WESTERN LTD. REALTOR

MUST BE SEEN INSIDE!
This lively 2 BDR home has been tastefully redone within the past year with new floor coverings, bathroom, kitchen etc. Large living room with FP and in-line dining room, excellent kitchen with eating area. Owner transferred. MUST BE SOLD. $65,500. BECKY LITTLE 477-7121 or 477-4424.

LANGFORD CUTIE
Ideal starter or retirement close to everything in Langford. Living room, 2 BDR, and sun porch. Kitchen with eating area and sep. utility room. Good level lot. Why pay rent? $32,900. MLS. BECKY LITTLE 477-7121 or 477-4424.

FOR SALE BY OWNER: 2½ bedroom no step home in Esquimalt. Large fenced yard with walk out patio located on Gorge park close to schools, shopping and recreation. $58,000, 10% assumable morgage. 386-1967.

SOUTH FAIRFIELD, BEAUTIfully decorated and renovated. Character home 1912. Three blocks to water or Beacon Hill Park. Lot 60x170. Plenty of fruit trees. $87,500. Phone for viewing 382-4127

$45,000
Ideal starter or Retirement house. Country setting. Close to town. 2 or 3 bedroom, good garden and low taxes. 479-8082.

TWO BEDROOM WHITE STUCco home on large level lot with large workshop adjoining. Walking distance to Langford shopping area but on a quiet street. Asking $41,000. 658-8688, 479-7572.

HILLSIDE MALL CLOSE
Immaculate 3 bedroom bungalow. Full basement. Parklike property. Fireplace. Rumpus. Close to schools, buses. $65,900. Clear title. 595-3641

BY OWNER
2-bedroom stucco bungalow, living room with fireplace, large kitchen, completely rebuilt, landscaped lot. Asking $44,900. 595-7534.

VIDCO
Commercial-Residential Real Estate
31 Bastion Sq. 388-4232

CLOSE TO SEARS. LIKE NEW completely recently remodelled home. Featuring 2½ bedrooms, new W/W throughout, living room with fireplace and cedar wall, partial basement for storage and laundry. Private fenced yard with shed and garden. $47,900. 595-3369 after 5 pm weekdays.

GORDON HEAD
BRAND NEW, VIEWS
Open Sat., Sun. 2-4.
3 bedroom, 2 bathroom, full basement, garage on 58x156 lot. Only $87,900. Drive by 1861 Feltham. Call Radiant Developments, 477-5175 or 477-4297.

MUST SELL $49,500
Vendor transferred, 2 bedroom bungalow with fireplace and wall-to-wall on large city lot. Bright kitchen, separate garage, washer and dryer, fridge and stove included. 1830 Stanley Ave, 595-3007.

BY OWNER-828 LESLIE DR.
IN-LAW Ground Level Suite approx. 900 sq. ft. Main floor - 1200 sq. ft. 3 Bdr. FP, sundeck, view. Spotless. IMMEDIATE POSSESSION. Plus extras worth viewing in mid $70's. All offers considered. 382-1318, 592-1433

IN—LAW SUITE
Cosy 2-bdr home with 1-bdr in-law suite. Central location on high ground. Extra large lot, no through street. Private sale. $67,900. See 956 Dunn and phone 385-0719 or 479-3325.

CUSTOM BUILT 1 YEAR OLD home, on Cedar Hill Road. View of the city. 3 bedrooms. 2 baths. Large bright kitchen. Living room with vaulted ceiling. Two floor to ceiling fireplaces. Thermo-pane windows. Large rumpus room. $81,900. 477-0529

FAIRVIEW
Close to sea and park. Two year old executive home, 2145 square feet finished area, 3 bathrooms, sauna, 4 bedrooms, possible revenue suite, carpeted throughout. Fully fenced. $93,500. By owner, 388-7819.

EMERGENCY SALE, $35,000 firm. Older house with good basement, 165x40 lot, lots of fruit trees. Close to schools, church and shopping, available September 1st. Tuesdays and Wednesdays. 595-8113, any day 6pm 112-537-5883.

SPACIOUS UP AND DOWN DUplex, close in, low down payment to 1 mortgage. $62,000. 592-9679.

3 YRS. OLD. 3 BEDROOMS. Basement with extra bedrooms. 3 bathrooms. Sundeck. 477-1040.

COLWOOD $72,900
OPEN SAT. 2-4
480 Sue Mar
(Off Painter Rd.)
Beautiful tudor style 2 level home. Over 1200 sq. ft. on main floor, 3 bedrooms, 1½ baths, lg. living and dining rooms. Rec room with air tight wood stove to cut fuel costs. MLS.
479-3612 KENT DEANS 478-8316
CENTURY 21,
Suburban Realty (78)

"A MUST SEE"
Owner transferred and anxious for a quick sale. Immediate possession. This beautiful newer home has very nicely landscaped lawns and garden. Two bedroom up, and attractive 1 bedroom suite below, (self contained with separate entrance). Large living room with fireplace. Well located for shopping, buses, schools, recreation. This won't last at $64,500. Don't wait call now, it's worth viewing. 532 Bowlsby Place. 384-3730, 386-0661.

STARTERS

Your choice of over 35 starter homes from 3-6 bedrooms, all areas, as low as $1.00 down. For complete details call:
R. W. RHODES
479-9241 or 382-8101
National Trust (Douglas)

FOR SALE
SPLIT-LEVEL HOUSE, GORdon Head area. Main floor 1600 sq.ft. Finished area in basement is 500 sq.ft. 4 bedrooms, 3 bathrooms, big family room. Two fireplaces. Double garage and large sundeck plus patio. Built-in vacuum cleaner plus intercoms, electric heat. Lot size- 70x140. $99,900. 4417 Torrington Road, 477-3680.

T/C TOWN AND COUNTRY REALTY
3577 DOUGLAS 382-7276

$53,900
Perfect starter or retirement, located at 2829 Scott St, this 2 bedroom, no basement home, has a large kitchen with glass doors to carpeted sundeck, with wall-to-wall throughout, new concrete driveway to covered carport and closed in work area. Assumable mortgage at 10¼%. By owners, weekdays call after 3:30 pm, 598-7243.

BY OWNER
Goldstream. Spacious 4-bedroom, 2½ baths bi-level family home. Over 2,500 sq ft finished area. Built in vacuum system. Landscaped. Fenced. Within walking distance to elementary school. Countryfied living just 15 mins. from town. For appointment call 388-7243 9-5 pm or 478-0154 after 6 pm. Courtesy to agents.

SALE BY OWNER
419 ST. CHARLES ST.
Spacious, elegant 3 Bdr. charmer. Features: foyer, entertainment size LR & DR, large kitchen with eating area, Bay windows, attractive large rec room in basement, sundeck, garage etc. Asking $100,000. View by appointment only. 595-5015. No agents.

OPEN HOUSE
SAT-SUN 12-4:30
732 Amphion. Oak Bay Border. Strawberries, raspberries, grapes. Redecorated 3 bedrooms, fireplace, fenced backyard, park behind, close to all schools, shopping centre, rec centre, hospital, yet on a quiet street. By owner, $52,500. 595-4665

PRIVATE ½ ACRE. LOVELY view. Beautifully designed home, $195,000 city. Full of antiques and collectibles. $50,000 cash, $78,000 assumable 1st mortgage. Balance arranged 2nd mortgage. Payable in 10 years at 12%. Everything stays, doctors orders. 30 day occupancy. To view phone mornings for appointment 386-9951, Mrs. Brown.

HERE'S THE BARGAIN you've been waiting for--a neat 2 bedroom home with wall x wall, heatilator fireplace and lots of storage. The easy care yard features roses and shrubs in the front, and privacy among the fruit trees and berries in the back. Conveniant location at 2518 Empire St. View anytime. $45,500. 383-7892.

PRIME LOCATION, SIDNEY. 11,020 sq ft lot, apt zoned area with large 3 bedroom house for sale at $7.28 sq ft. 386-2807.

BY OWNERS. LARGE NEW EXecutive 3 bedroom home among the oaks. $115,000. 477-3626 or 598-8443.

ARDMORE EXECUTIVE, 4 bedrooms, 3 baths, near ocean, golf, $116,900. Assumable 10¼ mortgage. 656-5357 after 5pm.

2-BEDROOM BUNGALOW ON large lot in Lakehill, private patio with barbeque, many fruit trees. $62,000. 1198 Union Rd. 383-2730.

BY OWNER
3-bedroom, 7 year old house in Esquimalt. 1037 Wurtele Pl. 382-3093.

MINI FARM, METCHOSIN, just under 2 acres. Seaviews. 4 bedrooms, $79,900. Will consider trade. 478-9252.

OPEN HOUSE FROM 1-4:30 Saturday and Sunday, 181 Battleford. Will carry mortgage. Offers. 478-4885.

TWO BEDROOM PLUS ONE IN full basement. Close to all facilities. Asking $44,500. 386-2754.

EXCELLENT STARTER home.
For sale by owner. Offers on $49,300. 384-3394.

FAIRFIELD REALTY LTD.
Call the Fairfield Specialists
1295 FAIRFIELD RD. 383-2244

JAMES BAY 1 BEDROOM, $32,000. Clear Title. 149 St. Lawrence. 382-5349.

CLEAR TITLE
Approx. 2 acres of Parkland. 6 year old, 4 bedroom split level home, 2 fireplaces. City water, very large new green house or work shop. $129,000. Will finance at 10%. Phone owner 479-2209

253 COUNTRY HOMES and PROPERTIES

P.R. B
P. R. BROWN AND SONS LTD.
"The People To See"

BRENTWOOD SEAVIEW RANCHER

Ideally located on a quiet circle road in the lovely Brentwood Heights Area. This excutive rancher is generously propotioned and tastefully decorated. Nestled on a ½ acre of natural trees with picture window views of Brentwood Bay. Featuring 2800 sq. ft. of spacious living area with twin sealed screened windows.
—3 Large bdrms., 2½ baths,
—33'x19' living rm., R.H.
—Heatilator F/P., lge. dining area.
—Sep. Den or Study.
—Spacious oak cab. kitchen with dishwasher, garb. and wall-oven.
—W/W carpets throughout.
—23'x23' Rec. Room with feature brick wall and Franklin stove.
—Double attached carport, extra parking for R.V. or boat.
Offered at $125,000. MLS.
Al vickers
385-3435 652-2257

ARDMORE WESTCOAST CONtemporary on secluded acreage. Minutes from beach and golf course. 2800 finished square feet. Oak floors, wool carpets, jennaire, skylights. $119,900. 656-4729.

253 COUNTRY HOMES and PROPERTIES

Park Pacific

HOBBY FARM
13.1 ACRES
$165,000

Beautifully property well wooded and has trails throughout the area. Ideal for horse lovers. The house has been fully modernized — A dream kitchen — separate dining room — 3 or 4 bedrooms — 1½ bathrooms, 3 carports and garage — outbuildings for animals — complete privacy.

Vendor may carry some financing at very good rate.

Call M. Ruddy, 656-4089
or M. Lawson, 592-2912
Park Pacific Inv. Ltd.
383-4124

SEMI RETIRED? ROOM FOR GUESTS

Just what out-of-towners dream of in a West Coast country residence. A large, cedar-siding home blended into natural surroundings. Almost 14 acres of trees, rock, springs and meadow. Present owners supervised all construction and built the home with energy conservation in mind. All thermo windows, heatilator fireplace, heavy insulation and a Fisher air-tight stove. Using wood cut on the property, it was not necessary to turn on the heat during last winter! However, the house is fully wired with enough power for a physician or dentist to have a home and office combined. Separate hot water tank and waste disposal serve the lower floor to perfectly lend itself to home occupations. The main floor is quality in every respect, from Moffat eye-level oven to Citation cabinetry. Only 25 minutes from downtown this property must be inspected at the asking price of $160,000.

DAVE HARDING
477-7284 (Bus.) 479-0344 (Res.)
D. F. Hanley and Associates

SINCE 1887
Pemberton, Holmes Ltd.
1000 Gov't St 384-8124

COUNTRY ACRES WESTERN COMMUNITY

2 Acres, various, $21,900 to $35,900.
3.6 Acres, timber, $27,500.
10 Acres, farmland and woods, $70,000.
16 Acres, timber and view, $61,900.
25 Acres, development, $125,000.
155 Acres, farm and view, $175,000.
For these and many others, call
DESMOND HOLMES
384-8124 478-1227

Old Cowichan Lake Road 4.2 Acres
May be good place for mobile home. Nicely treed, good for horses. Asking price $24,500.
Lloyd Ellis 658-8222.
Island Homes Realty Ltd. 386-7545.

BEAVER LAKE PARK
View from this cosy, two-bdrm home and 2.99 acres of valuable holding land. Presently large strawberry field and orchard. $125,000. MLS. 42729.
OLGA ZACHARY
Off. 595-1535 Res. 592-2265
BOORMAN INVESTMENT CO. LTD.

SAANICHTON
This spacious home was built in 1958. There are nearly 1400 sq. ft. on the main floor. The in-law suite has 2 bedrooms. The double garage is new. The lot is a corner, 80'x138'. The time to view and make an offer is now.
Bill Ratcliffe 656-4517
Gordon Hulme Ltd. 656-1154

CLOSE TO SOOKE: 6½ ACRES cleared and fenced, shed for horse and hay. Family style home, 3 bedrooms up and 2 down, bathrooms on both levels. Large kitchen, dining room, living room, and double carport. $115,000. 642-3353 or 642-3164.

BY OWNER, PARTIALLY RENovated small 3 bedroom home on 1.5 acres with creek. $43,500. 642-4373 after 5.

SAANICH PENINSULA PROPERTIES LTD.
2354 Beacon Ave., Sidney 656-4000

256 WATERFRONT PROPERTIES

WATERFRONT
on 180x50 lot, 2 bdrm. 1250 sq. ft. home, full high bsmt. Direct to back garden and WATERFRONT. Close to downtown in our Fairfield area, asking $138,000.
PETER PRIMGAARD 386-3124

BOTH SEA AND LAGOON
are at your doorstep, smaller one bedrm house (Zoned Duplex) overlooking Juan de Fuca and Victoria on William Head Rd. Asking $75,000. To view call:
PETER PRIMGAARD 386-3124

WATERVIEW CONDO
One bedroom 830 Sq. Ft. Large balcony overlooking entrance to VICTORIA HARBOUR. Asking $54,000. Present ALL REASONABLE OFFERS. View by appointment only.
PETER PRIMGAARD 386-3124
or 595-0306
Seaspray Properties Ltd.

SIDNEY SEA VIEWS
Brand new no basement retirement home, 2 bedrooms plus den, 1½ bathrooms, thermopane windows, landscaped. Ocean front beach across road. Daily viewing at 9360 Lochside Dr. $87,000. 652-1673 or 652-4155.

WATERFRONT LOT
Approximately ½ acre level lot on cul-de-sac with fantastic views-southern exposure. Situated on Curtis Point in North Saanich. $89,500. For details write PO Box 788 Victoria, V8W2P9

7430 MARK LANE, 74' USEABLE waterfront on Brentwood Bay, immediate possession. Boathouse with sundeck and ways. Good wharf, lots of water, indoor swimming pool, $99,900. 479-3450.

WATERFRONT WITH ACREage. Panoramic views — from $69,500. Greater Victoria area.
George Breiter 478-8493
British American Realty Ltd.
385-1431

256 WATERFRONT PROPERTIES

COME TO OUR WATERFRONT CONDOMINIUMS
630 SEAFORTH AVE
Featuring 2 Bedroom STRATA UNITS - $75,000 to $99,000. Situated on a 1.6 secluded, treed site with the balconies often only 15' from the city's waterside promenade (Capital City beautification project) Luxurious flexible floor plans - 1100 sq. ft. to 1224 sq. ft. Picture yourself gazing at the moon path on the water, or watching the ships entering the inner harbour, or watching seals and waterfowl. - 2 Bedrooms - 5 Rm apartments. Heat and hot water and parking - also sauna and whirlpool. And for owners who travel there is rental management, and 10% Capital Cost Allowance.
DICKIE AGENCIES LTD
382-4312 or 382-8239

CHERRY POINT
Nearly 3½ acres with foreshore lease and 126 ft. dock. Older home has lovely, spacious rooms, a classy kitchen and is situated to take best advanage of the breathtaking views. Large orchard, fish ponds, barn/workshop. $199,500.00. Call for appointment.
MARY CARSTON
743-5573 743-5072

CHERRY POINT
135 ft. high bank waterfront with 9-yr.-old, 3-bedroom, basement home. Privacy and views unlimited $94,500.00. Call Mary or Bob Dodd
MARY CARSTON
743-5573 743-5072
BOB DODD
743-5573 743-2766
J. H. WHITTOME & CO. LIMITED
MILL BAY OFFICE

SALTSPRING ISLAND DEEPWATER MOORAGE
This is probably the best, most sheltered moorage on Saltspring (Long Harbour). Opposite Maracaibo estates. 2 Substantial pilings available for dock. 1.39 acres with road form building site right down to 86' waterfront. Good views of harbour, excellent cedar growth on subject and adjacent properties. Sandy beach excellent for swimming. Excellent value at
$46,900
BARRY BOWES
Pgr 756 388-6275
JOHN WEST Pgr. 571
ISLAND HOMES REALTY LTD.
386-7545

CORDOVA BAY
$99,500
WATERFRONT property at a price you can afford. Enjoy an uninterupted view of sea and mountains with the sandy beach just steps from your door. The 23x17' panelled livingroom is warm and inviting with its vaulted ceiling raised hearth heatilator fireplace. The large bright kitchen overlooks a pretty garden. 3 bdrms, covered patio, fish pond and dble detached garage. Paved drive and a 280' deep secluded lot. Exclusively with
JUNE HOUGHTON
595-2121 477-6185

"Quiet Seclusion" Sunny and Warm
This extremely well-built and ATTRACTIVE waterfront home is situated (in Central Saanich) on a nicely landscaped lot overlooking a tranquil bay, well protected from the wind and very sunny. Has STUNNING VIEWS from picture window in LR and also oak shipsdeck flooring under W/W, spacious DR with views, 3 full bathrms, FAMILY RM. with stone FP, shake roof, auto sprinkler system. $149,900. MLS.
JERRY MIREAU
477-7291 (Bus.) 477-4070 (Res.)
D.F.H. REAL ESTATE LTD.

Choice Waterfront
Vendor asking $124,500 for almost half an acre with approx. 140 feet of shoreline at Willis Point on Saanich Inlet. SECLUDED pebble beaches. FANTASTIC VIEW from modern two bedrm. bungalow. Large Living room with brick heatilator fireplace. PICTURE windows overlook inlet. Glass sliding doors to large sundeck. Full bsmt with rumpus room, laundry and workshop. BOAT HOUSE equipped with ramp, dolly and electric winch. GUEST COTTAGE ABOVE BOAT HOUSE. For appt. to view phone ALEX DAVIDSON 479-1667 652-3006
J. H. Whittome & Co. Ltd.

COWICHAN LAKE
350 ft lake frontage, 14 acres plus or minus, 1½ storey home, 3 car garage, black top drive. $145,000.

75 ft lake frontage, excellent beach, modern 4 bdr home, full basement, rental or guest cottage, workshop, boathouse, etc. $110,000.
PHIL LE MARE
Off 746-5171 Res 746-5460
HW DICKIE LTD
70 GOVERNMENT ST
DUNCAN BC

GONZALES BAY
$145,000
Gracious home on large lot with 80' water frontage app. 2000 sq. ft. finished area, large living room and separate dining room, 4 bedrooms (2 up), laundry room on main floor, full height daylight basement, oak floors throughout. Drive by 1845 Hollywood Cres. or call owner 598-6666, no agents.

UNIQUE OPPORTUNITY
Unprecedented Southern Vancouver Island, 7 acre ocean front estate, 6 bedroom main house. 3 bedroom guest cottage. Half hour to Victoria. $975,000. Exclusive.
477-0191 JACK MOEN 658-5448
Royal Trust

QUIET RETREAT HARD TO FIND
Two bedrooms, den and family room, 2½ baths, two fireplaces. A modern home with seclusion on the Selkirk waters. $189,900.00. MLS 39981.
GRAY LAITE 656-5267
NATIONAL TRUST 595-2121

BY OWNER, DEEP BAY SPIT, 15 miles north of Qualicum Beach, 2 bedroom summer home, 5 years old, 576 sq. ft. of living area. Bathroom, kitchen and front room with fireplace. Electric heat, large sundecks, 7' basement, 90' frontage with walk-on sandy beach. Sheltered moorage, best of fishing. Lot #40. Price, $75,900. 245-3739 weekdays.

Victoria Waterfront Gorge Narrows
Comfortable 2 bdr home, patio suite, 15,000 sq. ft. lot. Deep moorage in town. $99,900. Chuck Farrar, Century 21, Suburban Realty, 478-8316.

3000 SQ.FT. MODERN WATERfront home on 7 acres, horse barn, fenced, 350' beach front, good views. 652-3898.

100' WATERFRONT ON LAKE Cowichan with older 3 bedroom house, $55,000. 745-3330.

2 BEDROOMS QUADRA AT INVERNESS
5th floor corner suite
$38,500
BILL McCULLOCH
385-2481 479-4487
Swinerton, Stewart Clark, Ltd.

$32,000 — 2 BDMS.
ATTRACTIVE GROUND LFOOR SUITE — APPROX. 1,000 SQ. FT. HANDY LOCATION — WALK TO ALL CONVIENENCES. SMALL PET ALLOWED. CALL MELODY VILLENEUVE. 384-8563 or 388-7557. CAPITAL CITY REALTY LTD.

258 CONDOMINIUMS

SWINERTON'S
REALTY WORLD

THE NEWPORT BEACH
JUST LISTED PRIME
SOUTH OAK BAY PRESTIGE SEAVIEW CONDOMINIUM
TWO BEDROOMS TWO FULL BATHS
Located on the third floor, facing the sea, this luxurious apartment-home offers gracious living in one of Victoria's most exclusive locations — THE NEWPORT BEACH with its fountained entranceway and classic blue canopy. Amenities include sauna, swirlpool, exercise room, lounge, hobby room, underground parking (controlled entrance), washer and dryer IN THE SUITE, top of the line appliances, real fireplace and many other extras. This brand new condominium is a rare opportunity at $140,000 on today's market. For appointment to view anytime call.
LYLE WICKS
at 385-2481 or 477-5151

JACK MEARS OAK BAY REALTY LTD.
2194 OAK BAY 598-3321
Where Trust Is The Basis of All Business

OAK BAY CONDO TOP FLOOR
Immaculate one bedroom suite in exceptionally well managed 32 unit building. A top floor suite with large balcony — pleasant outlook, close to Oak Bay Village — Senior Centre — shops & bus. The low monthly assessment of $47.75, which includes heat and hot water makes this an economical feature. To view please call COLLEEN HOPWOOD 592-1523 or ROSELLE JACKSON 598-1093 or 598-3321 anytime.
Member
Relocation Services Canada

GARDNER REALTY Ltd
895 Fort St. 385-7721

3 EXCELLENT UNITS
University area — very spacious — 2 BR unit — immaculate condition — extra large LR — excellent view. Stove, fridge, washer and dryer included. Many conveniences. ASKING $41,500.

Area Esquimalt Sports and Shopping Centre — very fine 2-BR unit — beautifully kept. Vendor will welcome an offer on asking of $37,900.

Great views of Esquimalt Harbour from 4th floor — there's 2 bedrooms — 1½ baths and lots of space, 1050 sq. ft. plus balcony — very low assessment only $30./mo. Empty and ready for you now. Asking $37,900. (MLS). For further information on the above, please call:
ART STREIGHT
385-7721 388-6275 PGR 882
GARDNER REALTY LTD.

Spencer Castle

—SPACIOUS—
are these bright condominiums at Spencer Castle with floor plans of over 1500 sq. ft. inside. All are new with 2 bedrooms and 2, four-pce. baths. Concrete and masonry const. Price includes use of swimming pool, sauna, etc. at Castle. WE take trades.
2930 Cook Street
OPEN DAILY 11 to 5
Sat.-Sun. 1 to 5
All Star Realty Ltd.
JIM WEST
386-1255 or 595-4094 (Res.)

Cedric Steele Realty Ltd.
388-6258

BEAUTIFUL LAUREL POINT
Views of Inner Harbour. 2-bdrm, 1270 sq. ft. 5 appliances. 7th floor. Priced for quick sale, $109,000. MLS. Contact GERRY FINNIGAN, 388-6258.

CONDO FOR A KING
2 Bedroom with den, 6 appliances. Super recreation facilities with 2 private gardens. Excellent sea view in Oak Bay. $136,000. Appointments only.
PETER BEVAN 388-6258

IS GRAND-MA OR GRAND-PA ALONE?
THEY DON'T NEED TO BE. I HAVE JUST LISTED THE NICEST LITTLE STUDIO SUITE COMPLETE WITH FRIDGE, STOVE, DISHWASHER, WALL TO WALL CARPET, FOUR PIECE BATHROOM AND SUNDRAPES. IN ADDITION TO ALL THIS THERE IS A BEAUTIFUL INDOOR POOL, SAUNA, THERAPY POOL, EXCERCISE ROOM, GAMES ROOM, HOBBY ROOM, TENNIS COURT, ENTERTAINMENT ROOMS, LIBRARY AND A SUNNY BALCONY OVERLOOKING THE LOVELY GARDENS. WALKING DISTANCE TO SHOPS AND CLOSE TO BUS. WHAT MORE CAN YOU GET FOR THE LOW PRICE OF $30,500? MLS. CALL NOW TO VIEW.
C. L. (BUZZ) FRASER
388-4271 or 479-1424
J.H. WHITTOME & CO., LTD.

WALK TO UNIVERSITY
Comfortable main floor suite with balcony ideal for student or couple. Conveniently located to shopping and sports centre. Must be sold. Well priced at $29,750. MLS.
JO-ANNE WRIGHT
477-7291 384-8075 (Pgr. 1635)
D.F.H. REAL ESTATE LTD.

MAIN FLOOR CONDO
Easy access to this delightful 2 BR., 1½ bath Condo. Quality teak cupboards and expensive carpeting throughout. Designer decorated and completely re-done. Must view to appreciate this modern unit. Underpriced at $37,000.
HAZEL CAMPBELL 598-3594
CONNIE REYNOLDS 479-0007
Pager 384-8075 — 1210 and 1260
Royal Trust Corp. 384-8001

SEAVIEW
All rooms overlooking Ross Bay, large 2 bedroom Condo, 1½ baths, 1282 sq.ft., double glazed windows with balcony and sunroof. 5 appliances, undercover parking, 13 unit building. Asking $62,500. Owner 383-6201

258 CONDOMINIUMS

OPEN SAT. 1:30-4
206-955 Dingley Dell
Too good to last! $41,900 will buy a quiet 2 bedroom suite in a solid, comfortable apartment. Interesting neighborhood. 5 appliances. Please view with me on Saturday — or any day.
MARY WOOD 592-2647
THE PERMANENT 382-9191

VACANT LAMPSON ST.
Immaculate three bedroom condo with cosy LR and WW carpet, utility room with dryer, compact kitchen with stove and fridge, asking only $25,000.
FRANK BOUSFIELD 382-4968
RUSS FITZSIMMONS 477-2412
THE PERMANENT 382-9191

HURRY! Super Location Excellent Accommodation! Only $48,500!
This building gives you easy access to shopping, schools, library and bus service. WEll-maintained 2 bedrm. condominium has many extras for your enjoyment and comfort. MLS. To view, call today!
VIVIAN PELTON
477-7291 384-8075 (Pgr. 139)
D. F. H. REAL ESTATE LTD.

CORNER UNIT
Spacious, 1-Br. condo near Beacon Hill, walking distance to town. Swimming and swirl pools and workshop. Views of ocean and city. Fridge and range included. MLS. Price $33,900.
HUGH MUNRO 658-5536
Northern Pacific Realty Ltd.
479-1687

9 7/8% FINANCING
That's right, Vista Homes new
S.T.O.P
Mortgage programme will reduce your monthly mortgage payments to the equivalent of a 9 7/8% mortgage. You can now own a beautiful corner condominium suite, featuring wood burning fireplaces, skylights, kitchens with windows and eating areas, plus a choice of appliances, for as low as $264.70 per month. Phone Vista Homes sales office. 386-3315

OPEN SUN. 2:00-4:00
103-1312 BEACH DR.
Main floor, one-bedroom suite at the "Anchorage", with patio water views. This beautifully located condominum must be sold. Excellent assumable mortgage. Make your offer on $59,900.
GAIL WEINBERG
595-1535 477-4467
LESLEY BARTON
595-1535 595-2447
BOORMAN INVESTMENT CO. LTD.

WALK TO DOCKYARD
This top floor corner suite in a nice 10 unit complex. Offers 3 bedrooms, kitchen with eating area and adjacent separate laundry (W&D). Living room wih brick fireplace and sliding glass doors to balcony. Separate dining room. Fridge, stove, washer and dryer, drapes included. MLS. Doug Munro, 477-0718, Victoria Realty Ltd. 386-3585.

FINDING IT DIFFICULT
to find a place to live? Have you ever considered ending your problems by purchasing a condo? It's possible with approximately $1500. down and monthly payments of less than $300.00 (Principal and interest) plus monthly assessment. Call us for further informaion. 219-1870 McKenzie.
Flo Bilinsky Office Linda Tomal
384-6385 477-1841 477-0073
Block Bros. Realty Ltd.

NEW LISTING OAK BAY
Only $30,000 — located at 2530 Windsor Rd. near the marina. Nicely decorated, two-bedroom Co-op. Total monthly assessment including taxes and heat is $54.00. A pleasant suite with outlook on Windsor Park. MLS.
GORDON ADAMS
595-1535 592-1353
BOORMAN INVESTMENT CO. LTD.
2045 CADBORO BAY RD.

$495 DOWN (with B.C. Grant) $208 per mo. PIT
Full price $29,900. Includes most legal fees, drapes, Hot Point frost free fridge and continuous clean range. Brand new. Call 385-2458 for viewing anytime. Byron Price and Assoc. Ltd.

WANTED SEA-VIEW CONDOMINIUM!
If you have a 2-bedroom condo with a seaview up to $120,000. I have a cash client ready to purchase. Must be in good block as clients are elderly. Please call me, Cliff Salmond at GARDNER REALTY LTD.
OFFICE 385-7721 RES. 477-3626

OAK BAY ROCKLAND
Lovely 2 bedroom condo, top floor, corner unit. Very spacious and immaculate condition.
ONLY $61,900
To view please call Vaughn L. Thompson, Victoria Realty Ltd., 386-3585, 658-8541.

EXCEPTIONAL CONDOMINIUM
In quiet well built building. Close to everything. Large L.R. and D.R. Huge kitchen, 2 good sized bedrooms, 1 bath, beamed ceilings and more. Includes fridge, range and dishwasher. A must see at $44,500. To view call BUD HUDSON 479-3849 or HENDERSON REALTY LTD. 385-9741.

INNER HARBOUR
COURT YARD VIEWS. An excellent suite with sunny exposure in Laurel Point. 2 BR's, 2—4 pce baths. This suite is probably the best priced unit in the building at $79,500.
J. DAVID HYSLOP
477-0141 598-5666
HARVEY MERRITT
477-0141 652-9370

OAK BAY WATERVIEW
$47,900. Delightful 2-BR co-op apt. on Beach Drive. 21' LR, new kitchen with view window. Oh — the view, its tremendous. Watch the ships and sail boats and walk on the Willows walk. A beautiful way to live — HURRY! CALL
477-0141 ELSIE O'BRIEN 477-5470
HEATHER GAMMON
477-0141 385-8814
THE PERMANENT

THREE BEDROOMS
$37,900
This 1189 sq. ft. of a condominium may be purchased with 1,800 down. B.C. gov't. grant, to a $32,200 mortgage at 10% interest. An excellent starter to purchase accommodation and real-estate. $37,900.
OLIVE L. MARTIN
386-3231 479-8913
BLOCK BROS. REALTY LTD.

258 CONDOMINIUMS

ROYAL WOODS
Excellent, 2-bedroom, corner suite, very well priced at $43,500. For details call:
GAIL WEINBERG
595-1535 477-4467
LESLEY BARTON
595-1535 595-2447
BOORMAN INVESTMENT CO. LTD.
2045 CADBORO BAY RD.

FAIRFIELD
Elegant and spacious, two bedroom, 2 bathroom suite on 4th floor with south and westerly views, balcony, fireplace, deluxe stove, fridge, and dishwasher. Underground parking. No agents please. For appointment to view, 385-4211 or 477-7630 Danzo and Franco.

BY OWNER, ATTRACTIVE 2 year old building on a quiet street. Two bedrooms, 1½ bathrooms, ensuite storage, three appliances, garburator, spacious master bedroom, walkin closet. Faces to fenced gardens. Security underground parking. 1203 sq. ft. Luxurious condominium. $54,500. To view call 595-6072.

DELUXE CONDO
Recently listed exclusive condominium. 2 BRS., 1½ bathrooms, on top floor of quiet building close to town, buses, shopping. $42,500. (MLS)
385-7721 DALE BRIGGS 592-3978
GARDNER REALTY LTD.

THE SAVOY
NO. 708-777 BLANSHARD ST.
Large 1 BDr and Den in high quality building.
Luxury all the way — one of the few with a feeling of space.
Herb Smith, 385-6804 or 388-6275 (pager 880). Smith Dobson Estates Ltd.

TWO BEDRMS
$28,900
Available today. To view please call Vaughn L. Thompson, at Victoria Realty Ltd., 386-3585, 658-8541.

SPACIOUS 2 BDRM.
Immaculate 1½ bath, lots of storage. Quiet area, close in, only $39,900. Call TED DALE 382-8101 anytime. M.L.S.
National Trust Co. (Douglas)

FOR SALE BY OWNER. ELEgant and spacious 2 bedroom, 2 bathroom unit, on Rockland, near Cook. Lots of storage. Deluxe range, fridge, garborator, and dishwasher. Laundry room in suite. Very attractive building. No agents. $69,900. 656-7145

VANCOUVER — MCCLURE $34,500 — Lovely one bedroom Condominium on Fourth floor. Immaculate — walk to town — Just listed! Call Len Thomas 384-9176, Herb Hodgson 382-3835, Douglas Hawkes Ltd. 384-7128.

LUXURY 2 BEDROOM, 2 BATH, brand new in small deluxe building. Unobstructed view of Beacon Hill Park. Covered parking, fireplace, Thermo windows, $69,900 ask, 383-3033 days, 595-3867 evenings.

VILLA ROYALE AT BEACON Hill Park. One bedroom condominium, eastern exposure, top floor, new appliances and carpet. $31,500. 384-4944.

UVIC AREA, DELUXE 2 BEDroom, 1106 sq ft, stove, fridge, in suite washer dryer, sauna, swirl, underground parking. Excellent terms, asking $41,500. 592-4668.

FAIRFIELD AND BLANSHARD 1-bedroom deluxe, 3 appliances, balcony. Reasonable. 386-8390 evenings.

CLASSIFIED
ADVERTISING
THE PEOPLE'S
MARKET PLACE

Beautiful & Easy
Printed Pattern

9198
SIZES 8-18
by Marian Martin

No waist seam! Gather in all that grace and fluidity with the softest of sashing. We love the contrast of smooth shoulders, long or cap sleeves. Easy-sew.

Printed Pattern 9198: Misses Sizes 8, 10, 12, 14, 16, 18. Size 12 (bust 34) takes 2 7/8 yards 60-inch fabric.

$1.50 for each pattern — cash, cheque or money order. Add 25¢ for each pattern for first-class mail and handling. Send to: Victoria Press Ltd., Pattern Dept., 109 Crockford Blvd., Scarborough, Ontario, M1R 5B4. Print plainly pattern number, your name, address.

CUT CLOTHING COSTS with our NEW FALL-WINTER PATTERN CATALOG . . . sew a new wardrobe for less $$$. Free $1.50 pattern coupon. Catalog, $1.
107-Instant Sewing $1.50
127-Afghans 'n' Doilies $1.50
128-Patchwork Quilts $1.50
129-Quick/Easy Transfers . $1.50
130-Sweaters-Sizes 38-56 . $1.50
131-Add a Block Quilts . . . $1.50

259 TOWNHOUSES

TURGOOSE POINT ESTATES SEAFRONT TOWNHOUSES
21 Prestigious Homes On Saanichton Bay
Open To View Sat and Sun 1-5
Daily 6-8:30
2654 LANCELOT PL.
(off James Island Rd.)
North on Pat Bay turn right on Mt. Newton X Rd. and Follow the signs.
$83,000 - $118,000
Your choice of FIVE DIFFERENT MODELS. Without a doubt TURGOOSE POINT ESTATE TOWNHOUSES rank with the finest and most prestigious waterfront developments in the GREATER VICTORIA AREA.
Victoria Realty Ltd.
386-3585

Open 2:00-4:00
Thurs., Fri., Sat.
3228 WICKLOW
Something Special
$57,000
GLASSED-IN SUNPORCH
THREE BEDROOMS
FULL BASEMENT
ACORN FIREPLACE
DON'T FAIL TO VIEW THIS NICELY LANDSCAPED TOWNHOUSE. IMMACULATE INSIDE AND OUT. A CORNER UNIT, IT PROVIDES A SURPRISING AMOUNT OF ACCOMMODATION, STORAGE AND PRIVACY. LOW MONTHLY ASSESSMENT. EXCLUSIVE WITH:
388-4271 MR. YELLS 383-5039
388-4271 BOB JOHNSON 592-3573

WHY NOT
4041 MAGDELING
OPEN SAT. 2:30-4:30
A Strata Duplex instead of a townhouse. No monthly assessment fee, only one neighbour, larger yard etc. Located 3 blocks from K Mart, this immaculate unit features 1½ baths, 3 bedrooms with gleaming H.W. floors, large living room covered patio, garden shed, loads of parking for boat, camper, etc. Down payment could be as low as $2,750 on full price of $53,900 M.L.S. R. W. RHODES 382-8101 or 479-9241.
National Trust Co. (Douglas)

WATERVIEWS TOWNHOUSES
Watch the ships from your windows on main and upper level of this cedar townhouse set among rocks and pines. Ground level entrance to kitchen, DR and LR with fireplace and sliding glass doors to deck, 2 other BRs and full bath. Basement roughed in for FP, rec room, study, 2 pce. and storage. 1 covered parking, 1 open. Priced at $74,900. Apts. to view thru.
HAZEL CAMPBELL 598-3594 or
CONNIE REYNOLDS 479-0007
Royal Trust 384-8001

EXCELLENT TOWN HOME
$44,900
An ideal family home, close to elementary school, parks, transportation, and wait until you see the setting. 3 bedrms, fireplace, basement and 1½ baths. MLS.
CALL ME!!
SPENCER LEE
386-3124 658-8311
Seaspray Properties Ltd.

OWN A STRATA DUPLEX
No maintenance assessments. 2-bedrooms, living room with fireplace, separate dining room, 1½ baths, large kitchen with eating area, carport, private patio, stove, fridge, W/W carpeting. Quality materials and workmanship throughout. 1714 McKenzie, 477-6488. Open House, Saturday and Sunday, 1 til 4. Offers on $54,900.

$29,000
Full price for a 3 bedroom townhouse with 1½ baths, carpeted living room and dining room, utility room, good storage area, fenced patio, shaded front yard, use of swimming pool. Vacant, early possession. MLS.
JOE RICKARD 656-1628
or 385-8771 (anytime)

HILLSIDE SHOPPING
Close to the rec centre and Hillside area. Three bedroom unit with rec room and very private back yard. 24 units total. TERRY SMOLLETT 386-3494 (24 hrs.)
CENTURY 21 Western Homes
1037 Cloverdale Ave.
386-3494 (24 hrs.)

ADMIRALS ROAD
3 level townhouse with 3 BR's, 2 baths, basement area and carport. Well maintained and priced to sell.
CONNIE REYNOLDS 479-0007
HAZEL CAMPBELL 598-3594
Royal Trust 384-8001

TOWNHOUSE, 3 BEDROOMS, 1½ baths, rec room, laundry, workshop, fridge, new stove, patio, swimming pool, allotment garden close, by owner. 479-7366

265 HOUSES WANTED TO BUY

ALBERTA COUPLE
Require 2 or 3 bedroom home in nice area of Victoria or close in. No more than $75,000.
388-7557 BEN GREIG 381-6766

LOCAL FAMILY
Require house with small acreage or large lot or double garage. Up to $65,000. URGENT.
388-7557 BEN GREIG 381-6766
Capital City Realty Ltd.

SELL OR TRADE
Beautifull split level home on a flat 1.6 acre plot on Quadra St. Will trade for a home on a standard size lot. Call.
CLIFF SALMOND
385-7721 477-3626
385-7721 REID TOPP 388-6275
PGR. 619
385-7721 BILL WEISS 598-8443
GARDNER REALTY LTD.

2 or 3 BEDROOM
HOME REQUIRED IN PRICE RANGE $40,000-$55,000. SPECIAL LOW COMMISSION IF CLIENTS PURCHASE. PHONE TODAY.
TOM McCLUSKEY or KEN WRIGHT
595-5661 598-2183
CITY BROKERAGE
386-3547

TRANSFERRED FROM MONTREAL
Urgently required, 2, 3-bedroom home in nice area up to $75,000 cash.
388-7557 ALEX TAIT 477-8522
Capital City Realty Ltd.

QUADRA — LAKEHILL
Client has cash for 2 or 3 bedroom home about $65,000. Must have dining room. Our commission 3½%. Call Herb Hodgson 382-3835, Len Thomas 384-9176, Douglas Hawkes Ltd. 384-7128.

PRIVATE
Want older home. I will purchase for cash. 479-2209

265 HOUSES WANTED TO BUY

CASH PAID
If your house is suitable for rental purposes call my Agents Lee Wrobel and Randy Small. 385-1431.
British American Realty Ltd.

RETIRED COUPLE REQUIRE 2-3 bedroom bungalow. Rockland, Oak Bay, $77,000-$82,000. Replies confidential. Victoria Press Box 173.

YOUNG FAMILY NEEDS older home needing repairs. Reasonably priced. No Agents. 478-9706

NORTHRIDGE
Private buyer wishes to purchase 3 bedroom home, $65,000 to $70,000. 479-2815.

RENTAL HOUSES WANTED, will lease back to present owner. 477-1933

WANTED OLDER HOME WITH good seaview in Gordon Head. 477-6598.

268 LISTINGS WANTED

CONDOMINIUMS WANTED
LYNN HOLMES—386-6762
LANDMARK PROPERTIES

DON RYCROFT 385-3435
P. R. Brown and Sons Limited

270 EXCHANGE REAL ESTATE

FOR SALE OR EXCHANGE
A number of properties to trade. What have you got.
LET'S MAKE A DEAL
Call Confidentially.
Bing Richards,
388-7868 or
388-5464 Pgr. 732.
DUNSMUIR PROPERTIES LTD.

271 LOTS FOR SALE

Park Pacific
Proudly Presents
DEAN PARK ESTATES
NEW STREET JUST OPENED
15 new lots on a quiet wooded cul-de-sac are now for sale. Also still available a good selection of ocean view lots.
Located in North Saanich on the slopes of Mount Newton adjoining John Dean Provincial Park. All lots are more than ⅓ of an acre with wide street frontage to give you plenty of room to build and for privacy.
Fully serviced with underground hydro and telephone, separate underground sanitary and storm sewerage systems, complete underground domestic water system with fire hydrants, fully paved and curbed streets with attractive street lighting.
Entrance close to Panoramic Recreation Centre on East Saanich Road. From Pat Bay Highway turn off at McTavish.
SALES OFFICE
656-7041
10:30-4:30
OR
George Black
382-2426
or
388-6275
Pager 930
383-4124 anytime
Park Pacific Investment Ltd.

#10 NOOWICK ROAD
Beautiful Mill Bay sea and mountain view lot. ½ acre serviced, with water, hydro, septic. Other features are negotiable. Must be seen to appreciate. $24,500.
#11 LOT
On cul-de-sac off Carlton Drive, between Mill Bay and Shawnigan. 1 acre on paved road with hydro and water, has been perc tested. $21,500.
Both lots may be viewed by appointment, by calling 382-3905 after 5 pm or stop in at #10 Noowick on Saturday or Sunday each weekend.

GORGE BUILDING LOT
Call me today on this new exclusive listing. A beautiful lot just one block from the Gorge. Well treed, flat, with all services available, at only $29,900. Call me today on this new exclusive!
385-7721 DALE BRIGGS 592-3978
GARDNER REALTY LTD.

5 FULLY SERVICED BUILDING LOTS
AVAILABLE IN SIDNEY PRICED AT $23,500 EACH. THE LOTS ARE READY FOR IMMEDIATE DEVELOPMENT. INTERESTED PARTIES MAY CONTACT 656-7198 OR 642-4537.

BUILDING LOTS
1. VICTORIA — $29,000 — Lovely lot close to all amenities. Some trees — surrounded by laurel hedge.
2. ARDMORE — $34,900. .74, well-treed acres with some seaviews. Convenient corner lot.
386-3124 ROD FINCH 385-3281
Seaspray Properties Ltd.

ROCKLAND VIEW LOT
Over 13,000 sq. ft. lot among executive homes. Terrific views of Straits of Juan De Fuca and the Olympics. Underground services. Price $65,000. FRED or JUNE CARVER 595-8664 or HENDERSON REALTY LTD. 385-9741.

BUY LAND
1. One point seven acres Shawnigan Lake. $23,900. MLS 41332.
2. Half acre Mill Bay. Water at Property line. $23,000. MLS.
Please call anytime:
477-0191 JACK MOEN 658-5448
Royal Trust

NANAIMO
8 LOTS $100,000
Fully serviced large lots (7,500 to 9,000 sq. ft.). Situated side by side on a cul-de-sac. Paved streets, curbs, water & sewers. Good terms to responsible Purchaser. Call Harry Atkey, Engineered Homes Ltd., Victoria, 385-6211, eves. 598-1737.

SEA VIEW LOTS
A. ⅓ Ac. lot unspoiled view of Sea and Islands. All services, Dean Park area.
B. Large lot, Cordova Bay Ridge Exc. area. Call T. DALE 382-8101.
NATIONAL TRUST CO.

TOWNHOUSE SITE in CENTRAL SAANICH
5.5 level acres, approved for 60 Townhouses. In downtown Saanichton corner of Mt. Newton Xrd. and East Saanich Rd. $495,000. Engineered Homes 385-6211, eves. Harry Atkey 598-1737

TREED ONE ACRE LOTS
located in N. Saanich and serviced by
MUNICIPAL WATER MAINS
$31,500 — $33,500
Rick at Douglas Hawkes Ltd.
384-7128 YR8-8720 721-5161
Office Mobile Res.

271 LOTS FOR SALE

At BROADMEAD
WE HAVE IT ALL
Sunny seaviews, meadows, private lanes, rocky outcrops, treed seclusion, quail, pheasant and more. If you've been looking for that special spot for your new custom residence, visit us at Broadmead, a community of quality homes, created with care to preserve and compliment its unique natural beauty.

. . . 100-ft. wide lots are not the exception in Broadmead . . . that's our average lot size . . .

. . . space to live, to grow, to enjoy casual country living . . . yet just 10 minutes from city centre

. . . We have an excellent selection of ⅓ to ½-acre home sites available for viewing, priced from $31,500 to $44,500.

TAKE THE FIRST STEP TO BETTER LIVING!
Visit us at our office-display home,
950 Royal Oak Drive
8:30 A.M.-5:00 P.M. 658-5291
or call
Jeannie Dewhurst
Royal Trust Corp.
384-8001 or 658-8980

SEAVIEW
Excellent, 2A lot overlooking Sooke Harbour. Beach access close and you can anchor your boat in sheltered Anderson Cove. MLS. Asking price $29,500.
RUTH LA CROIX
479-1667 385-8416
388-5464 Pgr #759

DON'T MISS
Gently sloping .72 acre view lot in quiet secluded area of East Sooke overlooking Sooke Harbour and village. Offered at $19,400.
ALEX DAVIDSON
479-1667 652-3006
J. H. Whittome & Co. Ltd.

LEGAL DUPLEX LOT
Back of 4020 Saanich Road on Travis Place. Level, treed 9600' lot, 95' wide, easy to build on, with all underground services in. Good views. Good location for a deluxe strata-title. Make an offer on asking price of $44,900. 479-8169.

FULLY SERVICED LOTS PRICED FROM $27,250 ON NELTHORPE ST BY SWAN LAKE
Phone Roy at 383-1141 or 388-4497 or Dianne at 383-1141 or 479-7030
Associated Building Credits.

10,000 SQ. FT. ROCKY VIEW lot, services and driveway into lot, located on Cedar Hill Crossroads. $34,900, but vendors will consider all reasonable offers. Larry Haddon 592-7735. British American Realty Ltd. 385-1431.

BUILDING LOTS
Quiet country area, 12,000 sq. ft. lots. Close to town. Price $23,500.
FRANK SALE PAGER 738
THE PERMANENT 382-9191

HERE ON QUIET CITY CUL-de-sac with beautiful trees. Excellent location, zoned R2 (duplex) offers on $42,000. 385-5461. See lot 8, Josette Pl. Today!

SERVICED LOT, ELEGANT area, some views, paved driveway, Blenkinsop and Union Rd. $30,000 cash. 479-9987 or 478-4743 evenings.

SOOKE. 3 SPACIOUS SECLUDed wooded lots on excellent road. 2 to 3 acres from $22,000. Terms. 642-5508.

OVER ½ ACRE WELL TREED, holding property with future potential, near Victoiria, $10,000. Terms. 598-5701.

BEAUTIFUL ROCKLAND LOT, $53,500. Byron Price & Associates Ltd., 385-2458.

TREED LOT, CLOSE TO schools and stores. Colwood area. 478-3229.

$23,800
Langford, 2 large lots. Glen Lake Rd. 478-7970.

½-ACRE OF TREED SECLUsion, 1760 Dean Park Rd. $32,500. 656-4204.

274 PROPERTY WANTED

WANTED
Large ocean view lot with or without house. Quiet location. Suitable for retirement. Private Ad. Reply Victoria Press Box 193

CASH FOR
Land for development for subdivision, lots in the Victoria area. Kasapi Construction, 386-6191.

PROPERTY WANTED
For subdivision now or future, with or without buildings. Phone 658-8846 or 652-1777

280 ACREAGE FOR SALE AND WANTED

VIEWS
SEA
MOUNTAINS
WOODED FOREST
CITY
PRIVACY AND SERENITY
Look across Victoria from high above and only 15 minutes away in rush hour traffic.
Lot 3A-23 acre parcel — $75,000.
Lot 3B-25 acre parcel — $85,000.
(Partial zoning to 5 acre average).
Lot 2-45 acre parcel — $110,000.
Lot 1-45 acre parcel — $115,000.
Lot 4-45 acre parcel — $130,000.
(Partial zoning to 5 acre average).
Lot 5-45 acre parcel — $150,000.
(Partial zoning to 5 acre average).
Call:
REID TOPP
381-5567 388-6275 PGR 619
BILL WEISS
385-7721 598-843
GARDNER REALTY LTD.
385-7721

50 ACRES ATT'N DEVELOPERS
Approx. 50 acres zoned rural residential (1 acre) in Albert Head. Only 12 miles from city centre. Near beaches, on city water & hydro. Asking $768,000. For details call:
SHIRLEY WILDE
478-5588 478-2459
B.C. LAND

LOOKING FOR LARGE ACREAGE? I HAVE ACCESS TO SOME, CALL: BING RICHARDS, 388-7868 or 388-5464, Pager #732.
DUNSMUIR PROPERTIES LTD.

ACREAGE NEXT TO WATERfront, beautiful views. Waterfront with acreage. Panoramic views. Greater Victoria area. From $49,500 to $117,500.
George Breiter 478-8493
British American Realty Ltd.
385-1431

35 ACRES, ZONED 5 ACRE average, 5 minutes to new hospital, 4 bedroom house, $235,000. 479-9940.

280 ACREAGE FOR SALE AND WANTED

2 ACRE LOTS
$295 DOWN
$295 MONTHLY
Beautifully treed, level lots located in the MillBay/Cobble Hill area. The $24,500. price includes paved roads, domestic water service and approved septic sites. Mobile homes welcomed. Terms based on 11% interest on $24,205. amortized over approx. 12½ years. For further details please call Rick at Douglas Hawkes Ltd. 384-7128 Office, YR8-8720 Mobile, 721-5161 Victoria Res.

SOOKE
10.8 acres, 200' frontage on Poirier Lake. Good access. $55,000. ML.
Roy Anderson 477-5057
David Scott 479-4405
P.R. BROWN & SONS LTD.
385-3435

WILL PURCHASE 10-200 ACRES timbered south of Duncan. 642-4456

285 UP ISLAND PROPERTIES

MILL BAY AREA
3 bedroom, full basement with in-law suite, large lot with partial sea view, good value at $51,900.

COBBLE HILL
9.2 acre country estate, 5 bedroom castle, 4½ years old with partial sea view from sundeck. Barn, riding ring, irrigation, many extras. Must be seen, $225,000.

DOUGLAS HILL SPEC
$74,900. Quality built new 3 bedroom, full basement home with teak cabinets, thermopane plus real feature leaded windows, valley and sea views.
For the above please contact Oak Toombs, res-748-1608 or Arlene Robinson, res-748-8333. GK Schmidt Realty World, 746-6135.

2 ACRE LOTS
$295 DOWN
$295 MONTHLY
Beautifully treed, level lots located in the MillBay/Cobble Hill area. The $24,500. price includes paved roads, domestic water service and approved septic sites. Mobile homes welcomed. Terms based on 11% interest on $24,205. amortized over approx. 12½ years. For further details please call Rick at Douglas Hawkes Ltd. 384-7128 Office, YR8-8720 Mobile, 721-5161 Victoria Res.

23 CHOICE LOTS
FULLY SERVICED
Beautiful Comox Valley View
Excellent builders financing
Priced from $14,300
Direct from OWNERS
Phone 334-2471
Courtenay, B.C.

ATTENTION CONTRACTORS AND INVESTORS
Completed subdivision of five 1 acre lots, rezoned R1 for ½ acre, paved road, water, 24 miles fromt Victoria, 2 miles from Shawnigan Lake, $125,000. Recreation area, phone 743-5264 before 9am or after 6pm.

SEMI WATERFRONT
Spacious Tudor style home, southern exposure, 2 bathrooms, rec room with wet bar and sundeck. 3½ bedrooms. Modern kitchen with nook. Dining room, living room with rock heatilator fireplace. Sea and mountain views from most rooms. Excellent moorage, make your offers. Phone 748-4815 or 746-7645

PARKSVILLE
Quiet area, 3 bedroom home, finished basement, 3 sets of plumbing, double garage, plus large workshop, Landscaped, cement driveway, 1 blk to ocean, 248-5996.

BY OWNER, PARKSVILLE lot. This is a level, fully serviced, nicely treed lot measuring 75'x140', and is situated in a quiet sub-division. Asking $15,000. 383-9447. 135 Ladysmith St, Victoria.

HOUSE FOR SALE, DUNCAN. 2 bedroom house, lot 60X160. Commercially zoned, near motel, highway, and shopping centre. 748-1456

FOR SALE
15 acres. Parksville-Qualicum area, near Alberni Hwy. $65,000. 752-6119 after 6 p.m.

CROFTON LOTS, FULLY SERviced, partial seaview, $12,500. 748-2025.

27 MOUNTAIN ACRES OVERlooking Cowichan Bay, southern exposure. 112-748-8944 Duncan.

290 FARMS FOR SALE AND WANTED

CLOSE TO SOOKE: 6½ ACRES cleared and fenced, shed for horse and hay. Family style home, 3 bedrooms up and 2 down, bathrooms on both levels. Large kitchen, dining room, living room, and double carport. $115,000. 642-3353 or 642-3164.

SMALL FARM WANTED
Up to ten acres within twenty-five miles of Victoria. Condition of buildings not too important. Please call:
JOHN SHAVER 382-9444
NATIONAL TRUST 595-2121

25 ACRES
Hobby farm, pond, timber, privacy, 2000' frontage, North Saanich, $12,000. per acre. Victoria Press Box 113.

MINI FARM
Excellent location, excellent house, barn and soil. A true 'find'. H. Bitterman 388-7557.
Capital City Realty Ltd.

293 GULF ISLAND PROPERTIES

SALTSPRING ISLAND
2 treed lots, halfway between Fulford and Ganges. 2-acre lots. Water on both lots, hydro on road. Try $4,000 down or trade on asking of $18,900.
DAVID BILLINGHAM
388-6258 598-6029

SPECTACULAR VIEW
of entirely Gulf Area and Mt. Baker from Ganges Heights. Approx. ½ acre with paved road, water and hydro. Good building lot with lovely trees.
RALPH KELLER
598-5144 388-4076
T. L. Mann & Associates Ltd.

PENDER ISLAND. BUILDER'S own home. Architectural design. 3 bedrooms with spiral staircase, sunken tub, pine kitchen, basement and carport, 3 sundecks. Sunny treed lot bordered by park. 1 year old. Builder must sell due to business commitments. Clear title. Thomas Kline 112-594-1797, 112-629-3719

FOR SALE BY OWNER ON beautiful Salt Spring Island. 1.77 acres. One mile from Ganges. This well treed lot is on a paved road, and hydro runs by. A building site has been cleared. Full price $17,000. 112-537-2296 or 112-752-3477

294 MAINLAND AND OUT OF PROVINCE PROPERTIES

3 BEDROOM, 2 BATH, WASHer, dryer, dishwasher, fridge, stove, family room, set up in mobile park in Edmonton. Sale or trade on property. 743-4072.

Deaths and funerals

305 DEATHS and FUNERALS

LOUIE — In Victoria, B.C., on September 5, 1979, Paul Tsz Kwan Louie, aged 33 years, of 870 Victoria Avenue. He is survived by his loving wife, Suzanne (King) and two children, Derek and Krista; his mother, Mrs. S. K. Louie of Vancouver; one brother, Arthur and one sister, Mrs. Wai Yung Chan of Vancouver. He had been a civil engineer with the B.C. government Department of Housing.

Funeral service in McCall Bros. FLORAL CHAPEL, Johnson at Vancouver Streets, on Monday, September 10, 1979, at 1:00 p.m. with the Rev. H. Hunter officiating. Interment at Royal Oak Burial Park. (Memorials, if desired, may be made to the Cancer Fund, 857 Caledonia Avenue or to St. Christophers Montessori School, 2619 Currie Road, Victoria.)

MILLARD — In Victoria, B.C., on September 6, 1979, Elsie Marguerite Millard, aged 86 years, of 210—1791 Rockland Avenue, born in Birmingham, England, and resident here since 1930. She leaves her daughter, Edith Mary, at the residence; one brother, Noel Frank Pearson, of Vancouver; one sister, Edith Gertrude Bradshaw, of Edmonton; nieces and nephews.

Funeral service in the FAMILY CHAPEL of McCall Bros. on Monday, September 10, at 10:30 a.m., followed by cremation. (Flowers gratefully declined. Donations, if desired, may be made to the Cancer Society, 857 Caledonia Avenue).

OUDIL — On September 5, 1979, at the Saanich Peninsula Hospital, Eva Oudil of 2280 Dolphin Road, aged 87 years. She is survived by two daughters, Mrs. Ethel Osmanich of Victoria and Mrs. Evelyn Bell of Abbotsford; son, Henry Oudil of Coquitlam; several grandchildren and great-grandchildren.

Funeral service in the FAMILY CHAPEL of McCall Bros. on Tuesday, September 10, 1979, at 3:00 p.m. Interment at Royal Oak Burial Park.

RUTTAN — Suddenly in Victoria on September 5, 1979, Jennifer Joyce Ruttan, aged 3 years, beloved daughter of William S. and Wendy Ruttan of 1560 Hillside Avenue. She leaves her brother Christopher and two sisters, Juliette and Jessica; grandparents, Mr. and Mrs. S. Reiter and Mrs. Hazel Ruttan of Victoria; uncles and aunts.

A PRIVATE family service will be held at McCall Bros.

WEBB — Passed away at the residence on Thursday, September 6, 1979, Mrs. Verna Webb, born in Meota, Saskatchewan in 1913 and a resident of Victoria since 1940. She leaves her loving husband, Gordon; two sons, James R. and G. Ronald of Victoria; daughter, Ann Gill of Victoria; seven grandchildren; one great-grandchild. Mrs. Webb had been a member of St. Michael and All Angels Church for many years and was secretary of the Parish Guild. She was a member of Chapter 42, O.E.S., Oak Bay and the White Shrine No. 1.

Funeral service in St. Michael and All Angels Church, 4733 W. Saanich Road on Tuesday, September 11 at 2:00 p.m. with the Rev. Canon W. Hill and the Rev. Canon W. E. Greenhalgh officiating. Interment in the Church Cemetery. McCall Bros. Funeral Directors, Victoria, in charge of arrangements.

New Sport Chic

Go for a walk in the woods or off to work in this new jacket! Stripes in contrast color add drama and popcorns add texture to our newest cardigan. Crochet in 2 colors of synthetic knitting worsted. Pattern 492: Sizes 8-10; 12-14 included.

$1.50 for each pattern — cash, cheque or money order. Add 25¢ for each pattern for first-class mail and handling. Send to: Victoria Press Ltd., Pattern Dept., 109 Crockford Blvd., Scarborough, Ontario, M1R 5B4. Print plainly pattern number, your name, address.

NEW! 1980 NEEDLECRAFT catalog. Value packed! Over 170 designs—all crafts. 3 free patterns printed inside. Send $1.00

131-Add a Block Quilts...$1.50
130-Sweaters-Sizes 38-56.$1.50
129—Quick/Easy Transfers$1.50
128-Patchwork Quilts....$1.50
127-Afghans 'n' Doilies...$1.50
126-Crafty Flowers......$1.50
125-Petal Quilts........$1.50
124-Gifts 'n' Ornaments..$1.50
123-Stitch 'n' Patch Quilts$1.50
122-Stuff 'n' Puff Quilts..$1.50
121-Pillow Show-Offs....$1.50
117-Easy Needlepoint....$1.50
116-Nifty Fifty Quilts....$1.50
115-Ripple Crochet......$1.50
113-Instant Gifts........$1.50
110-16 Jiffy Rugs.......$1.50
109-Sew & Knit.........$1.50
108-Instant Macrame....$1.50
106-Instant Fashion.....$1.50
105-Instant Crochet.....$1.50
104-Instant Money......$1.50
103-15 Quilts for Today...$1.50
101-Quilt Collection.....$1.50

309 IN MEMORIAM

STORER — In Loving Memory of our only son, Joseph (Jody) William Storer, who left us so suddenly September 7, 1972.
He had a nature you could not help loving,
A heart purer than gold,
And to those who knew him and loved him,
His memory will never grow old,
Always loved and remembered by, Mom and Dad.

THEY SHALL GROW NOT OLD AS WE WHO ARE LEFT GROW OLD, AGE SHALL NOT WEARY THEM, NOR THE YEARS CONDEMN, AT THE GOING DOWN OF THE SUN, AND IN THE MORNING, WE WILL REMEMBER THEM.
WITH GRATITUDE, SANDS

The Lord is my Shepherd
I shall not want
He maketh me to lie down in green pastures
He leadeth me beside the still waters
He restoreth my soul
He leadeth me in the path of righteousness for his name sake
Yea though I walk through the valley of the shadow of death
I will fear no evil
For thou art with me, thy rod and thy staff they comfort me
Thou preparest a table before me in the presence of mine enemies
Thou anointest my head with oil
My cup runneth over
Surely goodness and mercy shall follow me all the days of my life and I will dwell in the House of the Lord forever.

310 FUNERAL DIRECTORS

McCall's

FRIDAY
PICKING
Col. Frederick James
10:30 a.m. FLORAL CHAPEL
THORTON
Mr. James R.
11:00 a.m. LADY CHAPEL, CHRIST CHURCH CATHEDRAL
MAINPRIZE
Mrs. Frances Charlene
3:00 p.m. FAMILY CHAPEL
GIBSON
Mr. Garnet
4:00 p.m. ST. LUKE'S CHURCH

MONDAY
MILLARD
Mrs. Elsie Marguerite
10:30 a.m. FAMILY CHAPEL
LOUIE
Mr. Paul Tsz Kwan
1:00 p.m. FLORAL CHAPEL

TUESDAY
WEBB
Mrs. Verna
2:00 p.m.
ST. MICHAEL and ALL ANGELS CHURCH
OUDIL
Mrs. Eva
3:00 p.m. FAMILY CHAPEL

PRIVATE SERVICE
RUTTAN
Jennifer Joyce

McCALL BROS.
Funeral Chapels
JOHNSON AT VANCOUVER STREETS

For Funeral Information
Phone 385-4465

Sands

COMMUNITY CHAPELS DEDICATED TO SERVING Vancouver Island Families

HERE WHEN YOU NEED US

Your Seven Community Chapels
VICTORIA 388-5155
SIDNEY 656-2932
COLWOOD 478-3821
DUNCAN 746-5212
LADYSMITH 245-2331
NANAIMO 753-2032

We Care About Vancouver Island Families

Sands

Hayward's (B.C. Funeral Co.)
Thomson & Irving
Funeral Chapels
1625 Quadra St.
386-3505

CUNNINGHAM FUNERAL CHAPEL
1155 FORT STREET
Phone 384-5512 or 384-8626
Offering dignified moderate service for all. Geo. S. Cunningham, owner, manager.

FIRST MEMORIAL SERVICES
Serving the Public and Exclusive Area. Undertakers for the Memorial Society of B.C. 658-5244.

311 MONUMENTS

STEWART MONUMENTAL WORKS LTD.
ESTABLISHED 1896
Marble fireplace and tabletops.
1403 May St. 384-3452
Memorial of Distinction

Mortimer's Monuments
383-6421
709 KINGS RD. (at Douglas)
FOUNDED 1877

Vegetable rows good for wallflowers

GARDENING
Hilda Beastall

Spaces appearing this week in the vegetable rows can be put to immediate good use if you are growing wallflowers.

And who wouldn't want these most heart-tugging of perfumed plants once they have been known even years ago? Now that you are thinking about wallflowers you may want to buy a few plants as soon as you locate them.

Because they belong to the same family as the cabbage and its relatives, wallflowers like a bit of lime in the soil at planting time, and no peatmoss. This is why spaces in vegetable rows are ideal for a temporary home while the young wallflowers grow into sturdy, small, bush plants.

Even a three-week stay will make an improvement in the root system if you buy the plants in a "pack." Field grown plants will already have a good big root system and you will likely pay more for the plants because of the extra time and space having been given by the grower.

If you have small plants of your own raising, they may be too crowded to develop well where they are at present. Move them out this weekend into a prepared row where peas or beans have been pulled. Dust each hole with a little lime; carefully plant the wallflowers without stripping the roots of soil. Water in if soil should be dry.

By the beginning of October you will see good plants. They can then be finally transplanted, again without disturbing the roots, into a space where you can enjoy their haunting fragrance from the first blossom that opens in late winter.

Wallflowers are biennial plants. That means the seeds are sown in June of one year to flower the following spring into late May. The plants then become woody and useless for good flowers.

Fresh seeds are sown in June for the following year's blooms.

Balcony gardeners will forget they are "up above the world so high" if one planter is filled with healthy, young wallflower plants. With a bit of luck in weather they may have bloom for several weeks, and with the bloom they will have the fragrance. The fragrance will probably spill over to other balconies, but who can object? Add a planter of daffodil bulbs for earliest flowers and one of tulips for late spring, what more can the season offer.

In the home garden, plant wallflowers even if only a half dozen, near an often used path or door. Or near an outdoor seat where you are inclined to linger on suitable days with a cup of coffee.

If you have many plants of your own raising put a lot of them where passers-by can enjoy the perfume even if they don't know or see the wallflowers. Once grown, you may always want to have these most endearing though comparatively short-lived plants around you. They are not difficult to grow from seed but take longer than annuals to come to flowering size. This is why so many gardeners buy a few wallflowers each September to grow to perfection for spring perfume.

NOTICE OF APPLICATION FOR CHANGE OF NAME

NOTICE is hereby given that an application will be made to the Director of Vital Statistics for a change of name, pursuant to the provisions of the "Change of Name Act," by: Beverly Elaine Froese of 3710 Winston Cres. in Victoria, in the Province of British Columbia, as follows: To change my name from Beverly Elaine Froese to Beverly Elaine Scuier.

Dated this 29 day of Aug., A.D. 1979

BEV FROESE

NOTICE OF SHIPYARDS CONVERSION OF M.V. "QUEEN OF SURREY"

The British Columbia Ferry Corporation invites Tenders for the Conversion of M.V. "Queen of Surrey." Plans, Specifications and Conditions of Tender are now available upon request from:

The Chief Operations Manager,
British Columbia Ferry Corporation,
818 Broughton Street,
Victoria, B.C. V8W 1E4

Sealed Tenders marked "Tender-Conversion of M.V. "Queen of Surrey" will be received for public opening 2:00 p.m. Monday, October 15, 1979, by the office of the General Manager and Chief Executive Officer, at the above address.

NOTICE TO CREDITORS AND OTHERS JOHN CHARLES HISCOCK, Deceased

Notice is hereby given that creditors and others having claims against the estate of JOHN CHARLES HISCOCK deceased, late of Victoria, in the Province of British columbia, are hereby required to send them duly verified to the undersigned executor at Second Floor, 848 Courtney Street, Victoria, B.C. V8W 1C4, on or before the 29th day of September, 1979, after which date the assets of the said estate will be distributed, having regard only to claims that have been received.

KIM MAXWELL HISCOCK
Executor
by: SMITH & COMPANY
his Solicitors

NOTICE TO CREDITORS AND OTHERS

Estate of Robert Parker Cromarty, deceased

NOTICE IS HEREBY GIVEN that creditors and others having claims against the estate of ROBERT PARKER CROMARTY, deceased, late of Victoria, British Columbia, are hereby required to send them to the undersigned Executrix, at Suite 212, McKenzie Mall, 1595 McKenzie Ave., Victoria, B.C., V8N 1A4., before the 12th day of October, 1979, after which date the remainder of the estate's assets will be distributed, having regard only to the claims of which the Executrix shall then have received notice.

Helen A. Battersby,
Executrix.
JOHSON AND LEE,
Solicitors.

NOTICE TO CREDITORS AND OTHERS

Re: Dorothy Patton, Deceased, late of 2251 Cadboro Bay Road, Victoria, B.C.

NOTICE is hereby given that creditors and others having claims against the estate of Dorothy Patton, deceased, late of 2251 Cadboro Bay Road, Victoria, British Columbia, are hereby required to send them to the undersigned executors at 1280 Douglas Street, Victoria, British Columbia by the 1st day of October, A.D. 1979, after which date the executors will distribute the said estate among the persons entitled thereto, having regard only to the claims of which it then has notice.

DATED this 20th day of August, A.D. 1979.

NATONAL TRUST COMPANY, LIMITED
Executors
Martin, Jawl & Bundon
Solicitors

NOTICE TO CREDITORS IN THE MATTER OF THE ESTATE OF JOHN GEORGE HADDON WATSON, formerly of 1466 Bromley Place, in the City of Victoria, Province of British Columbia.

NOTICE IS HEREBY GIVEN that creditors and others having claims against the estate of the above deceased are hereby required to send them to DOROTHY WATSON, Executrix, care of 808—1175 Douglas Street, Victoria, British Columbia, on or before September 15th, 1979 after which date the Executrix will distribute the said estate among the parties entitled thereto having regard only to the claim of which she then has notice.

DOROTHY WATSON
Executrix

by her Solicitors
Messrs. Achtem Alexander,
808—1175 Douglas Street,
Victoria, B.C.

VICTORIA BAILIFFS LTD. IS OFFERING FOR SALE ON AN AS IS WHERE IS BASIS:

24' Kittywake
Bermudan Sloop
HULL #258

Interested parties should contact Victoria Bailiffs Ltd. 382-9163 and arrange for viewing. Offers may be delivered to 836 Devonshire Rd., Victoria, B.C. or mailed to P.O. Box 5035 Postal Station B. V8R 6N3 before Sept. 11, 1979.

ALL OR ANY OFFERS NOT NECESSARILY ACCEPTED.

VICTORIA BAILIFFS LTD. is offering FOR SALE ON AN AS IS WHERE IS BASIS:

1959 Jaguar 340 4-dr. sedan
Ser.: E015 064
1973 Ford Maverick
Ser.: 3K 92F 2203 44
1974 Buick 4-dr. Hardtop
Ser.: 4P 39P 4H4 70890
1974 Fiat 124
Ser.: 124 B148 5899
1974 Chevy II Nova
Ser.: 1Y17K 4L108 795
1974 Pontiac Le Mans
Ser.: 2D29H 415 7222
1974 Toyota SR5
Ser.: RT 114 M000 9562

Units may be viewed at Gordons Towing Ltd. on Songees Road, Victoria, B.C. between the hours of 9:00 a.m. and 5:00 p.m. Monday to Friday.

Parties interested contact Victoria Bailiffs Ltd: 382-9163. Offers may be delivered to 836 Devonshire Rd., Victoria B.C. or mailed to P.O. Box 5035 Postal Station B, Victoria, B.C.

Offers should be submitted before Sept. 11, 1979.

ALL OR ANY OFFERS NOT NECESSARILY ACCEPTED.

Crossword By Eugene Sheffer

ACROSS
1 Sprite
4 Restrain
8 Cesspool
12 Dolores del —
13 Continent
14 Winged
15 Signal after an air raid
17 State of Venezuela
18 Bonneville and Hoover
19 Imagination
20 Copycats
22 Dylan Thomas product
24 Center
25 O.K.
29 Also
30 Unadorned
31 Regret
32 Versatile
34 Dispatched
35 A base, with 36 Across
36 See 35 Across
37 Reverence
40 Smudge
41 Among
42 "— That Ends Well"
46 Japanese liquor
47 Noisy mob
48 Visit socially
49 Bellicose deity
50 Clothes
51 "— for the Seesaw"

DOWN
1 Time period
2 "Diamond —"
3 Foolish talk
4 Quiets
5 Exploits
6 Narrow inlet
7 Legal profession
8 Deli purchase
9 — Bator
10 Grape refuse
11 Beseech
16 Show concern
19 Plant with fronds
20 Proceedings
21 Group of riders
22 Carpenter's tool
23 Fetid
25 Styptic
26 "...but the — of these is charity"
27 English poet Leigh
28 Place for a beret
30 Indigent
33 — Scholar
34 What lento means
36 Mails
37 "The night — thousand eyes..."
38 General Bradley
39 Goddess of victory
40 Heavy blow (colloq.)
42 Skill
43 Card game
44 Author: — Wallace
45 Sign of the zodiac

Avg. solution time: 25 min.

SLAP	SAP	NEWT
COMO	PAR	ALOE
ABEL	ORO	DENT
BENITO	FRIO	
	CALIFORNIA	
LATEX	REY	OLD
AIRS	GAR	BRAD
IDA	HAT	SLAYS
SACRAMENTO		
	TOMB	OYSTER
AMOS	LOY	SAGA
FORE	ERE	OBOL
TOSS	RES	MUSE

9-7

Answer to yesterday's puzzle.

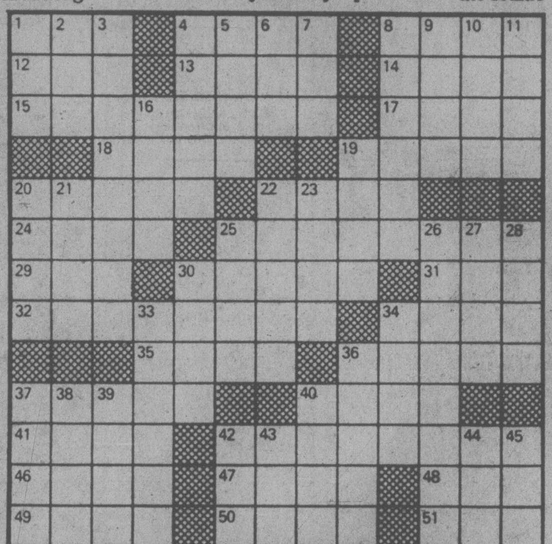

Sand sold to Saudis

TILBURG, Netherlands (Reuter) — A Dutch company announced Tuesday it has sold five tonnes of sand to Saudi Arabia. The Saudis have plenty of desert sand, but it is the wrong type for filtering water for swimming pools.

Marcos nephew escapes charges

MANILA (AP) — The government has decided not to prosecute President Ferdinand Marcos' nephew for allegedly shooting and wounding two people, a local newspaper said. It said chief government prosecutor B. Jose Castillo dropped the charge on the advice of the victims, but the victims denied that.

VEHICLE AUCTION
On behalf of the B.C. Ministry of Finance
SATURDAY, SEPT. 8, 11 A.M.

Approx. 30 Vehicles incl. Ford Vans, G.M. Panel Trucks, Pontiac, Oldsmobile and Cadillac Custom Vans, Station Wagons, Etc. (Please Note that while most of these vehicles are roadworthy, some are not, and all vehicles will be sold "as is, where is".)

PLACE:
Emergency Health Services Commission Compound
6683 MIRAH ROAD (Off the Pat Bay Hwy.)

PREVIEW:
Sat. Sept. 8, 10:30 a.m.-Saletime

CONDITIONS OF SALE
- Payment by cash or certified cheque day of Sale
- Removal within 7 days

THE AUCTIONEERS & APPRAISERS FOR VICTORIA & VANCOUVER ISLAND

LUNDS AUCTIONEERS and APPRAISERS LTD.
926 Fort St., Victoria
Tel. (604) 386-3308

TENDER
CANADA MORTGAGE AND HOUSING CORPORATION
FOR SALE
STRATHCONA LODGE SCHOOL PREMISES
SHAWNIGAN LAKE, B.C.

CANADA MORTGAGE AND HOUSING CORPORATION — SEALED TENDERS, plainly marked as to content and addressed to the undersigned, will be received up to 2:00 p.m. local time Tuesday, October 2, 1979, for the purchase of land and buildings comprising about 9.13 hectares known as Strathcona Lodge School, Shawnigan Lake, B.C. Forms of tender required can be obtained by prospective tenderers at the address shown below. The highest or any tender not necessarily accepted. Any and all enquiries regarding the project and requests for appointments to inspect the property are to be addressed to:

Mr. C. J. Dowling,
Manager,
Canada Mortgage and Housing Corporation,
1007 Fort Street,
P.O. Box 5066,
Station B.,
VICTORIA, B.C.
V8R 6N3

Canada Mortgage and Housing Corporation / Societe canadienne d'hypotheques et de logement

LUNDS AUCTION
TUES., SEPT. 11, 1 & 7 p.m.
Preview: Sat. 10 a.m.-3 p.m.
Mon. 9 a.m.-5 p.m., Tues. 9 a.m.-Saletimes

ESTATE & CONSIGNED FURNISHINGS: Modern Chrome Furniture incl. Smoked Glass Top Table & 4 Uph. Chairs, 3-Pce. Chester Ste., Coffee & End Table, As New Hide-a-Bed, Bunk Beds, Single & Double H.W. Beds, Older Style Button Back Love Seat & Arm Chair, Chesterfields, Corner What Not, Walnut Plant Stand, Etc. APPLIANCES: Westinghouse Double Oven Range & Matching Frost Free Fridge. COLOUR TVs OF INTEREST: Treadle Sewing Machine, Eng. Cottage Piano, Kirby Vacuum. STAMPS: over 30 Lots of Canadian, Brit., Common., & World Stamps incl. Unused 50 cent Grand Pre and Jubilee Stamps.

COMING UP
SEPT. 8 — Vehicle Auction
SEPT. 18 — Clocks, Unclaimed Bicycles for Victoria Police Dept.
EARLY OCTOBER — Antique & Fine Art
Consignments for these Auctions being accepted NOW.

THE AUCTIONEERS AND APPRAISERS FOR VICTORIA AND VANCOUVER ISLAND

LUNDS AUCTIONEERS and APPRAISERS LTD
926 Fort 386-3308

Special Offer
FOR PRIVATE PARTY CLASSIFIED ADVERTISERS
Use this handy coupon to place your Classified Advertisement and save money

Name ....
Address ....
Phone No. ....
Signature ....
No. of insertions .... Amount Enclosed $........

FILL OUT AND MAIL TO
SPECIAL OFFER
Victoria Press,
P.O. Box 300,
Victoria, B.C.
V8W 2N4.
OR
DELIVER IN PERSON TO
2621 Douglas St.,
Victoria, B.C.

Your ad will run as soon as possible upon receipt of this coupon and payment or please specify consecutive dates.

Classification Number .... 10 WORDS MINIMUM

10 Words for 1 insertion in The Daily Colonist and Victoria Times: $1.20
12¢ for each additional word.
10 Words for 3 insertions in The Daily Colonist and Victoria Times: $2.85
28¢ for each additional word.
10 Words for 6 insertions in The Daily Colonist and Victoria Times: $4.50
45¢ for each additional word.

Victoria Press Box Charge $3.50 per month.
Replies to be mailed Replies to be held for pickup.

All ads must be written in regular classified style, and run on consecutive days.

All real estate, mobile home, rental and business advertising is considered to be commercial advertising and will not qualify for this special offer.

SEND CHEQUE or MONEY ORDER
— NO REFUNDS —

THE DAILY COLONIST AND VICTORIA TIMES

"Close up on Eaton's exclusive 'Ginori' Vermeil."

In a year when 'real' fashion fabrics like wools, cottons and silks are so important, you may hesitate to accessorize with anything but 'real' gold. Eaton's bridges the gap between the 'real' thing and your budget with the next best thing . . . "Ginori" vermeil . . . gold plated over sterling* So it has the intrinsic value of precious metal without the expense. There's nothing fake about vermeil. The pieces

"....nothing fake about it, it's real Vermeil."

shown here represent only a small selection from our Ginori collection of fashion pieces. It's real vermeil. And it's exclusive to Eaton's. All our Ginori fashion pieces are wrapped in their own plush suede pouches.

Jewellery, Main Floor

Venetian bib, **25.00.**
Venetian bracelet, **15.00.**

Rose bracelet, **15.00.**

Love Knot earrings, **15.00.**

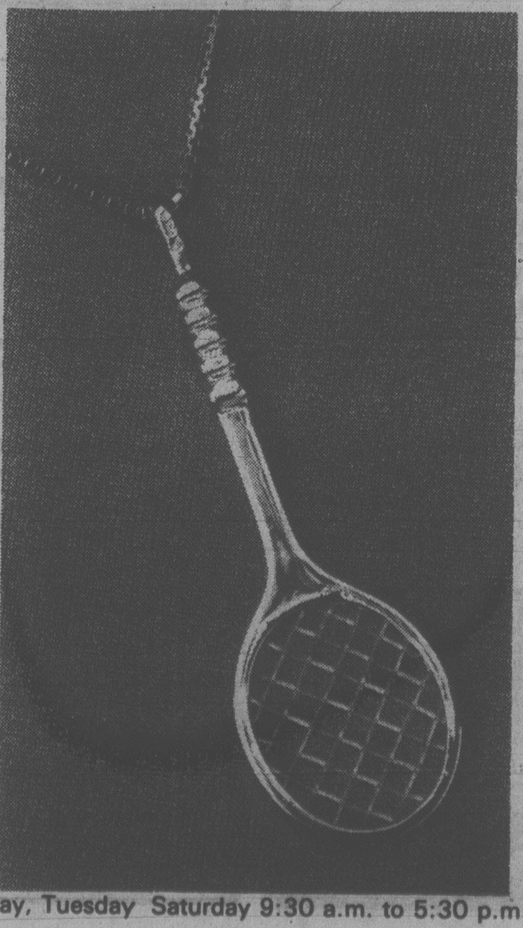

Tennis racquet
(chain not included), **30.00.**

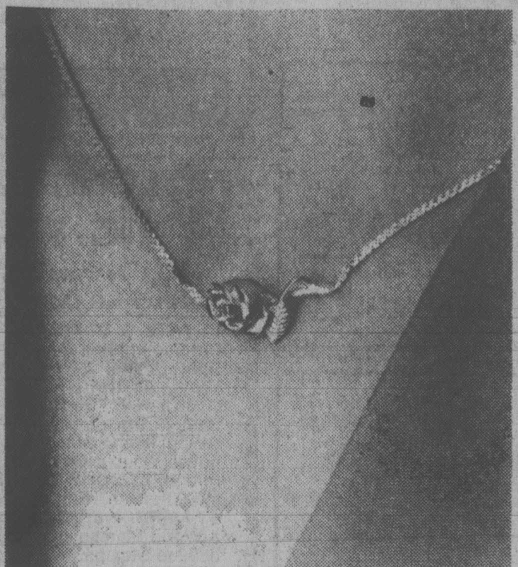

Rose choker, **20.00.**

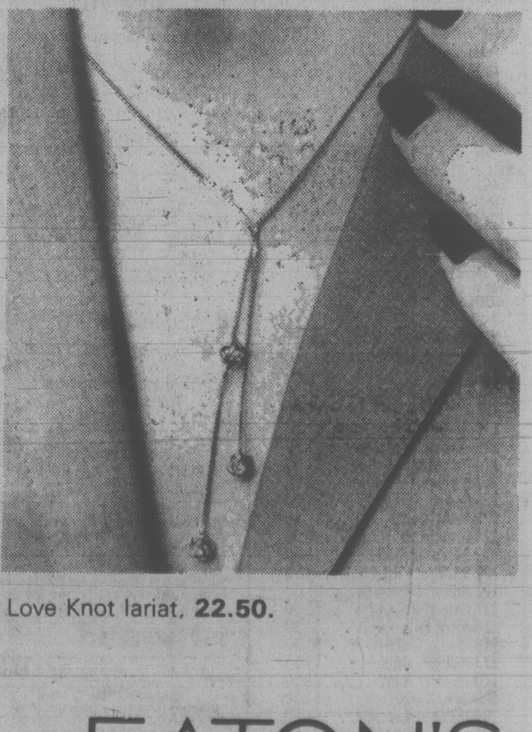

Love Knot lariat, **22.50.**

EATON'S

Store Hours Monday, Tuesday Saturday 9:30 a.m. to 5:30 p.m. Wednesday, Thursday, Friday 9:30 a.m. to 9:00 p.m.

BUYLINE 388-4373

Tonight: Rain
Saturday: Sunny periods

Victoria Times

Victoria Times Prevue — Television, Books, Radio, Hotline, Payoff Puzzle, Local Entertainment — Puzzle prize $200

96th YEAR, No. 75 ★ ★ ★ VICTORIA, BRITISH COLUMBIA, FRIDAY, SEPTEMBER 7, 1979 20 CENTS DAILY, 30 CENTS SATURDAY

Rhodesia raids bite deeper

Heavy casualties in new conflict

Times News Services

SALISBURY — With the start of peace talks just three days away, Zimbabwe Rhodesian forces have made their biggest push into neighboring Mozambique in seven years of warfare — overrunning a sprawling military complex and inflicting heavy casualties.

The invasion, which began Wednesday and escalated Thursday, marked the first time the Zimbabwe Rhodesia government has reported sending ground and air forces across its eastern border with specific orders to strike Mozambican installations and troops.

"Heavy casualties continued to be inflicted on FPLM (Mozambican) and ZANLA (guerrilla) forces," a military communique said. "Operations are continuing."

Security forces were also reported to have sunk a boat carrying at least 18 Zambian-based guerrillas trying to sneak across Lake Kariba into Zimbabwe Rhodesia. Eight bodies were recovered, while at least 10 guerrilla escaped.

The military command Thursday said there was no choice but to widen the conflict because Mozambican troops and black Zimbabwean guerrillas have been merged under Mozambican command to fight Prime Minister Abel Muzorewa's government.

The Mozambican defence ministry said French-built Mirage fighters flew cover for the invaders. The reference to Mirage jets apparently was meant to suggest that South Africa took part in the attack since Zimbabwe Rhodesia has no Mirages and relies mainly on an air force of vintage British-made Hawker Hunter jets. The white-minority South African government has denied taking part in operations from Zimbabwe Rhodesia.

Zimbabwe sources said the latest raids also were aimed at inflicting punishment on the enemy before Monday, when negotiations aimed at a comprehensive majority rule settlement begin in London .

Guerrilla leader Robert Mugabe, already in London, today condemned the raid.

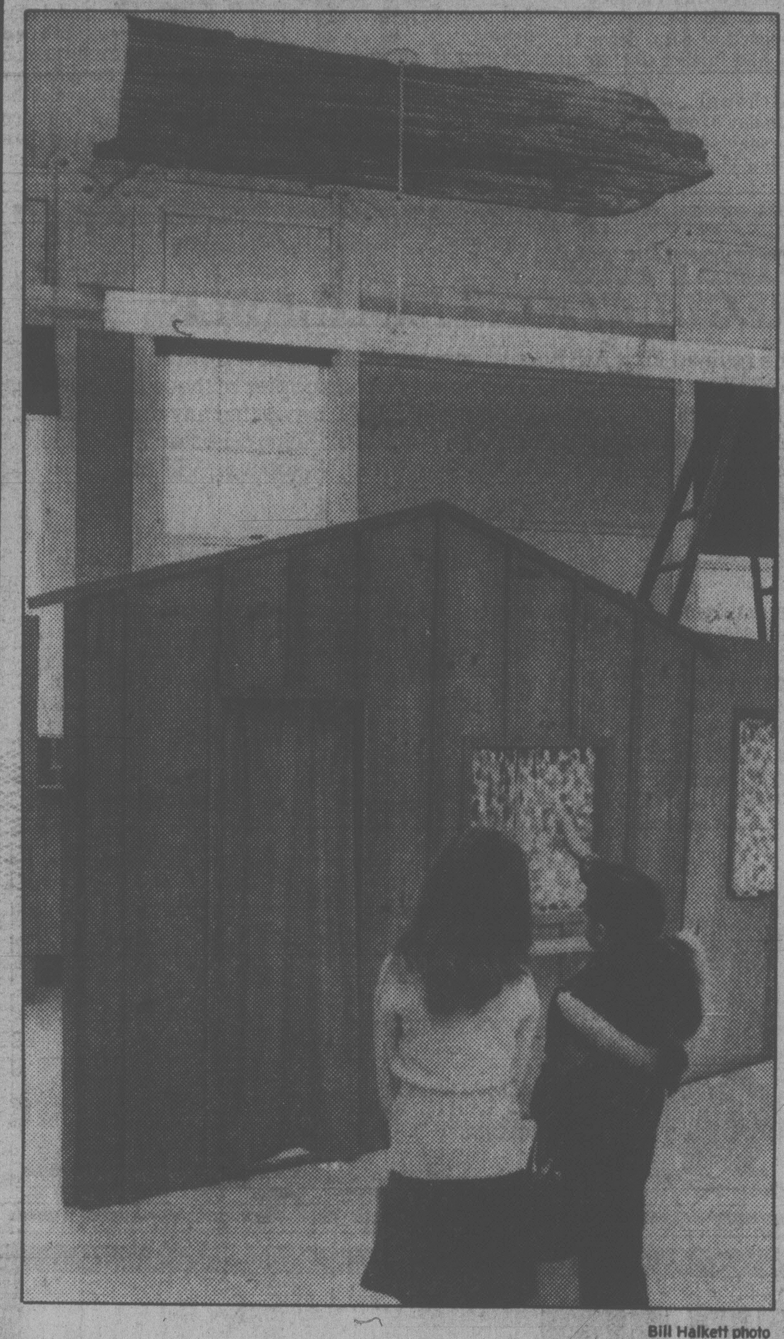

Bill Halkett photo

Classroom ceiling crashes to floor

South Park elementary kindergarten and Grade 1 students have been moved into the school gym after a heavy chunk of ceiling crashed to the floor of a classroom.

The incident occurred late Wednesday or early Thursday.

Had children been in the room, serious injuries might have occurred.

The ceiling debris, consisting of gypsum board and the original plastered ceiling underneath, fell about 15 feet through the top of a playhouse set against the class wall.

South Park, at 508 Douglas, is the oldest operating school in the Capital Regional District and is a designated municipal heritage site.

Victoria's cultural development committee recommended last year that the building be given provincial heritage dsignation.

It was suggested then that the building was heading for a $1 million renovation.

But the designation and subsequent pleas by the Greater Victoria School Board to both the education ministry and the Heritage Fund has not resulted in any money being made available to renovate the school.

School custodian Bob Wilkinson, who discovered the collapsed ceiling Thursday morning, doesn't feel the building is dangerous for the 170 students.

"I don't feel it's unsafe but I do feel they should spend a bit of money on it to get things rolling," he said today.

"This is the first problem we've had with ceilings."

The 1885 building has such features as four huge wood and coal furnaces that provide the school with forced air heat.

Ferry pact bargaining resumes

The B.C. Ferry system was back to normal and union and management were back at the bargaining table today after Thursday's nine-hour wildcat walkout which disrupted ferry service.

The strike was illegal and not sanctioned by the union executive.

Labor Minister Allan Williams said later Thursday that mediator Fred Geddes has submitted his report and the the 2,600-member B.C. Ferry and Marine Workers' Union now can legally strike.

But Williams said he hopes there will no further strike action while Industrial Inquiry Commissioner Clive McKee is involved.

McKee was appointed Wednesday and given 14 days to work out an agreement. His recommendations will not be binding.

Thursday's walkout forced cancellation of 30 sailings on three runs before all ships were running again at 2:30 p.m.

The effects of the walkout were also felt later in the afternoon, as travellers avoided Horseshoe Bay and ended up waiting a minimum of three hours at Tswwassen. Traffic was also heavy at Swartz Bay.

Negotiations between the B.C. Ferry and Marine Workers and the B.C. Ferry Corporation started this afternoon with preliminary meetings before McKee.

Pollen Ford dealership sold to Albertan buyer

Former Victoria mayor Peter Pollen has sold his Ford dealership for an undisclosed sum.

Pollen himself could not be reached for comment but family and staff confirmed the rumor which has been circulating for about a week.

The buyer is reported to be an Albertan and a purchase price of $10 million was mentioned.

However rival Ford dealer Frank Carson, of Suburban Motors, said that price sounds much too high.

It is not known whether only the franchise was included in the deal or if Pollen also sold off the dealership's extensive property at Cook and Yates Streets.

The news surprised to some members of the auto dealers' fraternity.

"It absolutely shocks me," said Volvo-Datsun dealer Cam McCallum of McCallum Motors.

"That's really incredible if it's true."

But Carson said dealerships change hands regularly and the sale of Peter Pollen Ford was not entirely unexpected.

Pollen, 51, got into the auto business back in 1962.

He was employed by Ford Motor Co. of Canada as something of a troubleshooter, following several years as labor relations officer for Canadian Pacific Airlines in Vancouver.

Ford sent him over to diagnose the problems of the ailing Olson Motors Ltd., then run by T.B. Lumsden.

He offered to make him general manager, but Pollen held out for an option to buy the dealership and was able to take over by 1965 with money borrowed from a friend.

Pollen instituted profit-sharing with his employees and the company suceeded under new management.

It made him a wealthy man, and gave him the time for a second career in politics.

He spent six years on Victoria city council, the last four as a maverick mayor who led a coalition of diverse community groups that succeeded in slowing down the developers who were rapidly altering the city with numerous high-rise towers.

He served two terms as mayor and retired undefeated in 1975.

That fall he made a try for the Social Credit nomination in the two-member Victoria riding but alienated many party members with his abrasive ways.

He next turned up in 1977 trying for the federal Tory nomination in the city, but Conservatives remained loyal to incumbent MP Donald Munro.

Last year he took a fling at the newspaper business, founding the weekly giveaway Victoria Post. It lasted four months.

Rebels hijack Italian jetliner

ROME (AP) — Kurdish nationalists demanding to be flown to Cuba hijacked an Italian DC-8 jetliner en route from Iran today shortly after the plane took off from Beirut, Lebanon, with 186 persons aboard. The plane landed in Rome, its original destination, to refuel and airport officials said the hijackers released 141 passengers.

Officials said the plane was refuelled with about 15,000 gallons of jet fuel.

The DC-8, which Alitalia said carried 175 passengers and a crew of 11, was commandeered over Cyprus after its Beirut stop while on a flight from Tehran, Rome airport sources said.

Alitalia said at least three gunmen were responsible. A police source said the passengers included five children under two years old. The pilot reported all the passengers safe and calm.

The plane arrived in Rome after being denied permission to land in France for refuelling.

Havana, the Cuban capital, is the site of a summit conference of the world non-aligned movement. The Kurdish nationalists presumably are seeking sumpathy for their cause from the non-aligned countries.

Security agents in contact with negotiations between the hijackers and Italian officials quoted the pilot as saying the hijackers are Kurdish nationalists.

ON THE INSIDE

Unification probe

Defence Minister Allan McKinnon has named a five-man group to investigate armed forces unification. Page 2.

Beware the 'man of will'

Western societies have been crippled by general resentments that run far deeper than many realize. A new 'man of will' — another Hitler — may spring up to take this malaise and mold it into a global nightmare. Page 5.

B.C. cheques to be struck?

Talks have broken off between the B.C. Government Employees Union and the corporation that handles government cheques. Former Victoria labor leader Ross Cameron has been blamed. Page 18.

Mid-year deficit hits record level

Government figures show Canada's current account deficit stood at #3.5 billion after the first six months of this year, the highest half-year deficit ever recorded. Page 26.

U.S. inflation skyrockets

U.S. Inflation at the wholesale level soared 1.2 per cent during August, the largest advance since January,. as food prices shot upward and energy costs continued to climb. Page 33.

INDEX

Births	35	Entertainment	8, 9
Capital Scene	11	Family	29-31
Classified	35-47	Finance	12, 13
Comics	34	Gardening	47
Deaths	47	Sports	22-25

Dollar exchange

U.S. dollar at banks this morning bought $1.1620 Canadian, according to the Greater Victoria Information Centre.

Anglican leader named

LONDON (AP) — Rev. Robert Runcie, bishop of St. Albans, was named today as the 102nd Archbishop of Canterbury, spiritual head of the Church of England and leader of the world's 65-million-member Anglican Communion, including 1.5 million Anglicans in Canada.

The 57-year-old Runcie, a decorated army officer who served in the crack Scots Guards Regiment before being ordained in 1951, succeeds Most Rev. Donald Coggan. The 69-year-old Coggan, who held the post for five years, announced in May that he was retiring.

Runcie, married and the father of two, has been bishop of St. Albans, 50 kilometres northeast of London, since 1970.

BCRIC hits $8.25

Buying fever hit BCRIC shares in Vancouver and Toronto today, pushing the price to a high of $8.25 by 11 a.m.

Vancouver Stock Exchange president Robert Scott said the stock began climbing after BCRIC president Doug Helliwell said Thursday the company was interested in Petro-Can-owned Pacific Petroleums Ltd.

"This looks like the heaviest trading day for BCRIC since opening day," Scott said.

Volume was 840,000 by 10:30 a.m. and was likely to surpass one million in Vancouver before noon. Toronto trading by 10:30 a.m. EDT hit 365,000.

Scott warned investors against getting carried away by the price increases.

"The price can fall as fast as it rises and people should never invest money in a speculative stock that they cannot afford to lose."

Ian McKain photo

HAWAIIAN HOLIDAY for two via Wardair with paid hotel accomodation was won by Mrs. Morna Cunningham, of 1155 Fort, in big draw to wrap up *Times'* popular Name Game contest. Mrs. Cunningham's entry was drawn from more than 65,000 submitted by readers throughout Greater Victoria. She's shown here getting congratulations from Wardair district sales manager Bruce Wilkie. See Page 10 for more Name Game draw pictures and last $500 winner.

Six die in Island air crash

Six persons were killed Thursday after a light plane crashed on takeoff at the remote Shoal Harbor logging camp about 35 kilometres east of Alert Bay.

Five were killed in the accident and a sixth died overnight.

Marcel Lepage of Port Alberni survived the crash and was taken to Campbell River hospital. He was later airlifted to Vancouver General Hospital where he died late Thursday of severe burns.

The others aboard were pilot Paul Smith, 51, of Quadra Island and passengers Morris Garry Mitchell of Courtenay, E. Batterbury, Ann Halliday and Andy Britsas, all from Vancouver Island. Further details and their hometowns were not available from police.

The single-engine De Havilland Beaver, owned by Gulf-Air Aviation Ltd. of Campbell River, was on the last leg of a scheduled three-hour flight to logging camps up the coast.

It had already flown into Kingcome Inlet, Scott Cove and Wakeham Sound when it landed on Shoal Harbor, a wide saltwater bay on the northwest side of Gilford Island where Weldwood Canada Ltd. has extensive logging operations.

It picked up passengers at the camp and taxied out to sea again when it crashed trying to take off at approximately 10:30 a.m.

The float plane had left Campbell River at 8:11 a.m. and was due back at its base in Campbell River about 11 a.m. A Weldwood employee at Shoal Harbor said it was good flying weather Thursday.

An investigator from the transport department's air investigation branch in Vancouver and at least two officers from the Alert Bay RCMP detachment were sent to the crash site.

Meanwhile, there were no new developments in the search for a light plane with three California men aboard reported missing Wednesday on a flight from Smithers to Victoria.

Pilot Philip Hardin of San Jose and passengers Ray McDonald of San Rafael and Dan Ballard of Vallejo left Smithers in their blue and white U.S.-registered Cessna 206 at 1:30 p.m. Wednesday for the 210-kilometre first leg of the flight through the coast mountain range but they didn't arrive.

People

Henry Thoreau no Ponds beauty

English professor **George Hendrick** was rummaging around in a back room at the Chicago school's library when he came up with a rare treasure — two 19th century photographs of reclusive author-philosopher **Henry David Thoreau**.

Having caught his own reflection in Walden Pond, Thoreau likely knew he wasn't overly photogenic.

"He was said to be as ugly as sin — with great staring eyes," said Hendricks. "The photographs confirm this."

Princess Margaret and **Pope John Paul II** will be in Chicago soon — but not to look at ugly photos.

Five days after the pope visits the windy city as part of his U.S. tour, Meg will arrive by private jet to begin a five-city tour to raise funds for renovation of the Royal Opera House in London.

He's never sung opera but for a quarter century **Bert Parks** has been singing the theme song as host of the annual Miss America contest in Atlantic City, N.J.

Is he ready to retire? A network producer who has known parks for a decade replies:

"They'll have to drag him off the stage, kicking and screaming, before he'll quit."

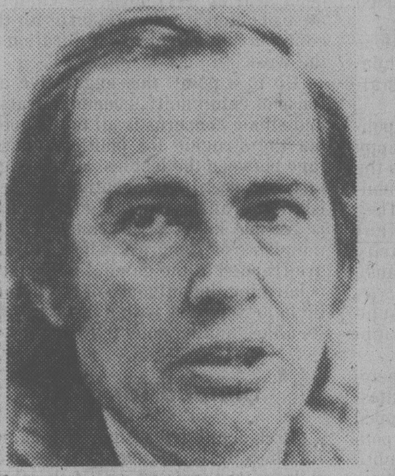

BARNARD
. . . clamped

Since he performed the first heart transplant in 1967, **Dr. Christiaan Barnard** has served as a sort of roving ambassador for South Africa — but the South African government is now putting clamps on to keep him out of circulation.

Interior Minister **Alwyn Schlebusch** has ordered provincial authorities make the jet-set medic go through all sorts of red tape to obtain leave from his government hospital job to travel.

Barnard, in Dutch for his defence of former information secretary **Eschel Rhoodie**, alleged to have used government cash for secret projects to improve his country's image, thinks the order smells. He called it "stink vir dank," an Afrikaans phrase that means ingratitude for services rendered.

Everything is ship-shape for **Christina Onassis Kauzov** who travels anywhere she wants.

Right now Mrs.Kauzov is spending "hours in the water" during a week-long vacation with her husband **Sergei Kauzov** in the California sun at La Jolla.

"I love the beach," says the 29-year-old Greek-shipping magnate, a native of New York, who now runs her fleet from an office in Moscow.

Silver-tongued salesman award of the week goes to gas station operator **Maun Petersen** of Union, Utah who sells fuel for 15 cents a gallon.

The catch: Buyers must pay with silver coins, so that even at 15 cents Petersen profit's with the current exchange rates for silver.

Lois Faulkner, the 68-year-old California woman known as "Grandma Marijuana" because she distributed pot to youngsters in her suburban Los Angeles neighborhood, has entered jail to begin a 53-day sentence.

Faulkner told police she had brewed the drug in a tea for years to lessen her arthritis pain and that she sold and gave away the weed to children to relieve the depression she said they suffered because of "noise pollution."

Former U.S. president **Richard Nixon** is seeing red after the Senate's suggestion he pay for "hundreds of thousands of dollars" in tax money spent on improving his San Clemente retreat during his term of office.

He is reported to be forwarding a cheque for under $3,000 to cover a flag pole he wishes left there — and has ordered the government to remove all other materials installed for security within 60 days.

Nixon, incidentally, will be seeing even more red later this month — when he visits China for four or five days later this month as an official guest of the Peking government.

Still on stunts, Hollywood professional **Steve Barrett** plans to become the first man to break the sound barrier on land as he pilots a three-wheeled, rocket-propelled vehicle across Utah's famous salt beds.

(The world land speed record is 622.407 miles an hour, set in 1970 by **Gary Gabelich** of Long Beach, Calif.

First thing **Lonny** and **Benjamin Steele** ought to do when they resolve the bank robbery charges against them in Rockingham, N.C. is get rid of their dog.

"We were waiting for a search warrant when this big black-and-white dog came through the yard and right up to our car carrying a wig fitting the description of the one the robbers wore," said a police deputy.

The Steele's pet then led police to the backyard where it dug up a satchel containing stolen money.

Hurricane creates havoc

NEW YORK (AP) — Tropical storm David churned through the urban Northeast and into New England on Thursday with high winds and torrential rains, knocking out electrical power for more than two million inhabitants, sending hundreds fleeing and forcing many schools to close.

At least six more deaths have been attributed to the one-time hurricane that killed more than 1,100 persons in the Caribbean and left at least 17 dead along the U.S. Atlantic coast.

Gales warnings were up from Cape Henlopen, Del., to Eastport, Me.

And hurricane watchers had their eyes on two other storms brewing in the Atlantic, including the newly-christened tropical storm Gloria.

Tropical storm Frederic dumped more torrential rains on the already-saturated Dominican Republic, Gloria whipped into a full-fledged storm off the western coast of Africa.

David's tree-felling winds, flood-building rains and spinoff tornadoes forced the evacuation of about 1,000 residents of Maryland and Delaware.

Cosmos falls on Aussies

PERTH, Australia (AP) — A fiery object up to seven storeys high plunged from the atmosphere into western Australia early today and it may have been the Soviet satellite Cosmos 900, the astronomer at the Perth Observatory said.

There was no immediate comment from the Russians.

The scientist, Dr I. Nikoloff, said the blazing trail he saw in the south-west may have been the death plunge of Cosmos 900 because it seemed to fit in with sightings two months ago.

Skylab, a U.S. satellite, crashed in thousands of pieces west and north of the Nullarbor Plain in western Australia in July.

Japan facing fall election

TOKYO (AP) — After only eight months in office, Prime Minister Masayoshi Ohira today dissolved the lower house of the Japanese Parliament to pave the way for national elections aimed at strengthening his party's one-seat majority.

Teen-age genius died in bizarre Dark Ages game?

EAST LANSING, Mich. (UPI) — Police teams today completed a search of most of the sweltering steam tunnels under the Michigan State University campus but had "no new clues whatsoever" on the whereabouts of a missing teen-age computer whiz.

Two-man police teams went into the tunnels which lead to every building on campus after receiving an anonymous tip that that genius, James Dallas Egbert III, may have sought refuge in the underground maze in connection with a bizarre and obscure Dark Ages fantasy game, "Dungeons and Dragons."

However, after the search of the "majority of tunnels" was completed early today, MSU Department of Public Safety spokesman Rick Boyd said, "No new clues developed whatsoever. The majority of tunnels have been covered by teams of police, and there's nothing new."

Police had no plans to resume the tunnel search.

Egbert, 16, disappeared Aug. 15. He left behind in his dormitory room a thumbtack-studded bulletin board which some investigators feel could be a map of sorts. There also was a purported suicide-type note that experts have since indicated was not written by Egbert.

With each passing day, police are less optimistic the teen-ager from Dayton, Ohio, is alive.

"It is our opinion that the boy is dead," said William Dear, who is heading up a five-member Texas-based team of private investigators hired by Egbert's parents.

Boyd said MSU officials have received "calls from all around the country. People are offering their services, people who are familiar with the game. Even psychics have offered to come and see if they can help."

The tunnels were searched at night because of their 115-degree temperature.

Deborah Greyling and children after experience

Monkeys abduct tots

DURBAN (AP) — Six monkeys tried to abduct two little brothers from a Durban yard and the boys had to be rescued by their mother and grandmother, it was reported today.

Marcelle Greyling, 16 months old, and his three-year-old brother, Morne, were unhurt and may just have been prospective playmates for their hairy kidnappers. But their mother, Deborah Greyling, was not amused.

She had taken her sons to visit her mother next door.

"I had seen six monkeys sitting on the fence earlier, but I did not think anything of it and left the children to play on the veranda while I went inside to talk to my mother," she said.

"About 20 minutes later I heard the children screaming and crying and rushed outside to see what the matter was.

"To my horror, each of my sons was being dragged by a monkey on each arm.

"When my mother came rushing out, the monkeys let go and fled."

Chrysler loses to top $700M

DETROIT (AP) — Chrysler Corp., preparing to announce its government bailout proposal, said it will lose more than $700 million this year, a record for a U.S. corporation.

The loss announcement came Thursday as a financial journal said bank loans to the ailing No. 3 auto maker now are considered "doubtful."

Chrysler said because of a three-week delay in 1980 model production and the $400 rebates it used to sell its inventory of 1979 vehicles, pre-tax losses this year will top previous published estimates of $600 million to $700 million.

Chrysler initiated the rebates to spur sales and pare its bulging inventories of larger models. The record for a year's losses now is held by Singer Corp., which lost $452 million in 1975.

Chrysler, which is to deliver its bailout proposal to U.S. Treasury Secretary William Miller in a few days, lost $207 million in the second quarter. In all of last year, it lost $205 million.

The report on the downgrading of the rating of Chrysler loans came from a daily banking newspaper, American Banker. The journal said the Federal Reserve Board has classified $500 million in loans to Chrysler by banks around the U.S. as "doubtful," the lowest classification short of default.

The Federal Reserve declined to comment on the report, which was attributed to an unidentified banking source.

American Banker said the action may force some state-chartered banks to establish reserves of up to 50 per cent of their loans to Chrysler.

In a cost-cutting gesture, Chrysler's outside directors, the members of the board who are not company executives, voted to cut their base salary in half, to $5,000 a year from $10,000.

How's this for openers?

THE PARTS MART

TIRES
TOOLS
SHOCKS
SEAL BEAMS
REGULATORS
PLUGS
PUMPS
BRAKES
BULBS
RAD CAPS

Come on down and join in the fun with VI-90's Country Caravan on location.

Enter to win GREAT PRIZES.
* A Complete Set of Mechanics Tools
* A Lovely Silver Tea Set.
* A Beautiful Bulova Watch.
* And MORE.

* PLUS a GRAND PRIZE of the optimum in Stereo Component Systems.

The incomparable Pioneer SX-680 Stereo Receiver. Coupled with the fabulous PL-514 Auto Return Turntable. And complimented by the remarkable Advent/1 Speaker System.

ALL courtesy of Sound Hounds

GRAND OPENING! Saturday, September 8th!

EVERYTHING that goes ON . . . IN . . . or UNDER your car!

Victoria's new, complete automotive parts centre opens its doors with SPECIALS IN EVERY DEPARTMENT.

834 JOHNSON STREET
Phone 386-4040

Enter to win SATURDAY and ALL WEEK! Winners to be announced September 15th.

Got a
Problem? . . .
Watch for Woody . . .
He can help!!

SECOND FRONT PAGE

BUY A CAR . . .
GET A CHECK . . .
up to $400 during
our new car
rebate program!!
WILLE Dodge • Chrysler

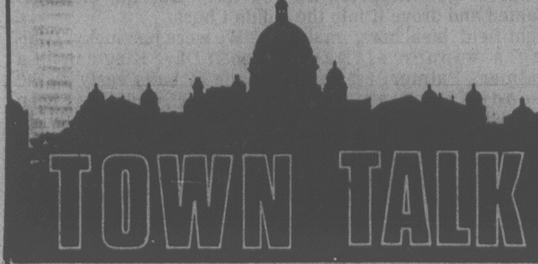

Let no one say that computer scientists are a humorless bunch.

The latest issue of *Bits and Byts*, the University of Victoria computer newsletter, talks of things which some laymen might recognize like Fortran, a computer language.

And then page three introduces the reader to two more terms — Spitbol and Snobol.

Or are they throwing us a Curvbol?

★ ★ ★

The city is amputating one of the arms of the old Five Points junction in Fairfield to make it safer.

Oscar Street, a quiet residential avenue which intersects with Moss and Fairfield, will be blocked off to all vehicles except trucks making deliveries of fuel oil.

The job should be finished next week. The street closing raises the need for a new name for the corner which has housed Sir James Douglas elementary school and Fairfield United church for more than half a century.

Would you believe Four Points corner?

★ ★ ★

Maybe the pressures of getting several thousand students to jump through the hoops in one week was too much for the anonymous sign-writer at the University of Victoria.

Station four in the old gym where registration took place advised applicants in big letters:

"Pick up registration materialals."

Or is he one of those high school graduates we keep reading about who can't reed or rite?

★ ★ ★

We don't know exactly how Victorians see their city, but down in Texas somebody seems to think the gold rush is still on.

City traffic engineer **Derek Wild** got a letter recently from Gould Information Identification Inc. of Fort Worth, Tex., addressed like this:

Mr. C. Derek
Wild City of Victoria
City Hall

★ ★ ★

It was the changing of the guard at the British-style pub in the King's Hotel and customers chipped in along with the staff to buy a farewell gift for owner-manager **Frank Burger**, who has sold the hotel to another B.C. man, **Al Russell**.

Burger was impressed by the gift, silver candlestick holders (he collects them) and, after a brief speech, he burst into song. Standing by was pub organist **Con Nicholson**, who accompanied him in *Goodbye, It's Been Good to Know You.*

There wasn't a dry eye in the house, reports patron **Verne Kelly**, who was present for the event.

★ ★ ★

Wanted: musicians interested in playing in an orchestra under a well-known conductor.

The Hampton Orchestra of Victoria invites all persons who play orchestral instruments to join them any Sunday at 2 p.m. at the Seniors Centre at 286 Hampton for rehearsal. Although the Hampton is primarily a seniors' orchestra, younger players are also invited to join.

The well-known conductor? Victoria NDP MLA **Charles Barber**. (We didn't say it was his music that had made him well-known.)

★ ★ ★

Quadra Island residents have complained to the RCMP about the noise and nuisance of RCMP helicopter over the island.

But despite the complaints, police say they will continue to use the helicopters.

The reason: The choppers are being used to spot illegal marijuana crops and fly frequent patrols through the area.

★ ★ ★

Oops! Frank Jamieson is not the acting director or second-in-charge at the Jordan River corrections camp as reported in the *Times* on Wednesday.

Rather, he's a shift supervisor.

Frank said he likes the idea of a promotion but, ahem, not that way.

★ ★ ★

What's 240 feet long, 40 feet wide, 12 feet deep, built of wood and sells for a dollar?

If you said an old CP rail barge, you probably read the classified ad running in Victoria and Vancouver newspapers this past week.

Van Isle Marina wants to get rid of it and manager **Mark Dickenson** says since the ad's been in, his phone's been ringing off the hook

Interested buyers have been thinking of topping the barge with offices or squash courts, of hauling bulldozers up and down the coast, or of using it as a floating breakwater.

A Vancouver group that hopes to build an office building on the barge has taken a 30-day option on it.

★ ★ ★

The venerable *Road Runner*, published for 17 years as the house organ of the provincial highways department, came out this month in new form to reflect the expanded ministry of transport, communications and highways.

As the *Road Runner and Carrier* the magazine incorporates the *Carrier*, which had been published independently for employees of the former energy, transport and communications ministry.

Since both had their loyal followings it was hard to choose an appropriate name, said executive editor **Ray Baines**, so the two titles were simply merged with deference to the older *Road Runner*.

With 32 pages, the new version is about twice the size of the *Carrier*.

★ ★ ★

John Buchan's *The 39 Steps* oozed suspense but for many of the 35 or so members of the Capital City branch 135 of the Old Age Pensioners, each of the 31 steps up to the Elks Hall on Cormorant Street can be agony.

So branch president **Beatrice Halkett** is looking for a new place to hold meetings.

Anyone who knows where she and her branch members can meet without a whole lot of stairs to climb (and perhaps store a few things) is asked to phone 384-4255.

The next get-together is Sept. 17, so quick news would be welcome.

SENTRY BOX HIDES A STORY

A hauntingly lovely home

By PAT DUFOUR
Times Staff

The sentry box, gussied up with fresh paint, hides a story.

One of its occupants in the distant past nearly turned the oldest building in the dockyard of CFB Esquimalt into a haunted house.

The building is the official residence of base commander Capt. Colin Shaw and his wife Lea. The sentry box stands at the entrance to their home.

The house was built in 1879 for the British Admiralty's dockyard engineer, Daniel Cartnel Esq., and the Shaws are throwing a garden party on Saturday — come rain or shine — to mark their home's centennial.

The sentry box, which the Shaws found rotting away in the woods behind the house, is an integral part of the house's history.

One stormy night many years ago an officer approaching the box was challenged by the sentry. He didn't hear. The sentry fired a warning shot over the officer's head. Still unable to hear, the officer continued walking. Came another shot and he fell wounded.

He was taken to the house, where he lay bleeding in the den. After being given first aid he was transported to hospital where he died.

Other memories of the house, declared a military heritage building, are far more pleasant. There's the gazebo that looks out to Scroggs Rocks and the sea where one commodore was known to go to meditate and where children wrote poetry or mused over homework.

More memories will be made on Saturday. A plaque will be unveiled, naming all the official occupants who have lived there since the house was built. A dogwood tree will be planted and a huge birthdauy cake cut.

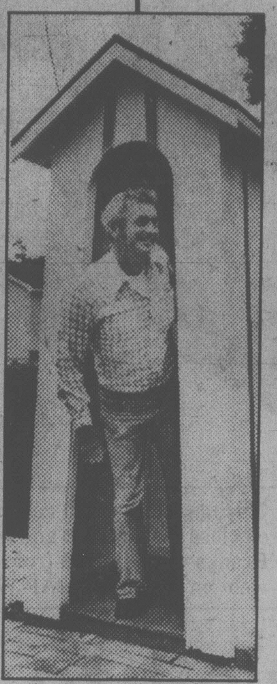

WILLIAM SCOTT
. . . in haunted sentry box

—Bill Halkett photos

Lea and Colin Shaw and their 100-year-old heritage home

Care facility at Oak Bay being sold

The long-term care facility at Oak Bay Manor is being sold to a non-profit society and a $100,000 down payment has already been made.

The nursing staff was told earlier this week the facility had been sold but the identity of the purchaser wasn't revealed.

The present owner is N.B. Cook Corp., headed up by Vancouver lawyer Neil Cook.

While the staff had speculated that the province was the likeliest buyer, some sources indicated that the province would probably negotiate the sale through a front group such as a non-profit society.

In fact, it is now known that the society involved in the purchase was created by the province and is now backed by the provincial health ministry.

The province has previously used non-profit aocieties to run other long-term care facilities, such as Glendale Hospital and Tillicum Lodge.

Last May, after an investigation of the institution's operation and management, the ministry cancelled the long-term care licence of the 137-patient manor, which was originally built in 1972 as a luxury retirement home.

What was not generally known at the time was that the province had few places in which to relocate the patients, many of whom did not want to leave the manor located between Cadboro Bay Road and Cranmore Street.

The manor's licence was reinstated on appeal while negotiations between the operators and the province continued.

Ealier in the year, the manor was found blameless in the deaths of two elderly patients in separate incidents on the same morning.

Manor administrator Edna Galbraith said today the staff has still not been told who the buyer is.

"But I'm pleased that it's finally been resolved. We've been waiting for three months for it to be settled."

Local ship movements

NAVY

Mackenzie, Saskatchewan and Qu'Appelle at sea; returning 11 a.m. Sept. 14; Chignecto, Miramichi, Cowichan and Chaleur at sea, returning 4:30 p.m. Sept. 10; all other ships in port.

Ask the Times

Q. I hear the federal government may consider bringing back capital punishment. When did the last hanging take place? B.M.

A. On Dec. 11, 1962, at Don Jail in Toronto when Ronald Turpin was hanged for the shooting of Constable Frederick Nash.

Van crash puts man in hospital

A van veered across the Malahat section of the Trans-Canada Highway Thursday afternoon in a single-vehicle accident that sent a man to hospital and caused $2,500 damage.

The accident occurred at 1:28 p.m. when a van driven by Raymond W. Kartzmark, 22, of Winnipeg crossed the road near the Bamberton Cement Works and hit a steep embankment.

Scott Hendersen, 22, of Winnipeg was taken to hospital with a sprained ankle.

Other passengers in the vehicle were Clifford Anderson, 27, of Cobble Hill; Paul Hewison, 26, 1024 Parkington, Victoria, and George Lyseyko, 22, of Winnipeg, all of whom suffered minor cuts.

Airing demands irks city trustee

A B.C. Teachers' Federation spokeman says teachers want a 12 per cent pay hike but a Victoria trustee wishes the federation would keep quiet about its demands until a settlement is reached.

Trustee Glyn Williams, who will negotiate with the teachers as chairman of the Greater Victoria Schools Board's finance committee, was reacting to comments by Al Blakey of the BCTF that teachers want increases in line with those won by unions in the private sectors.

Blakey said workers in the forest and other industries have received hikes of 12 per cent while the teachers have fallen behind in recent years. The average increase for teachers in the 79 federation locals last year was 7.8 per cent.

Rubymay Parrott, president of the B.C. School Trustees Association, said she is not going to recommend a maximum figure to B.C.'s school boards. Her predecessor, Dave Kendal, last year told boards they should give teachers no more than four per cent.

"Basically, what they've done is state their bargaining positions," Williams said. "They know they'll settle somewhere in between."

He said he would be happier if both sides approached each other with their proposals and then, when settlement was reached, make an announcement.

He said premature public pronouncements only served to antagonize both sides. "It gets everybody's back up," he said.

Williams suggested that trustees and teacher union spokesmen speaking publicly about negotiations were at least partly to blame for the dismal record.

Nathan Divinsky, Vancouver School Board chairman, said he didn't think the teachers' demand was outrageous.

He said many other areas of the province appear to be settling wage increases at around eight or nine per cent.

"It seems to me they could have asked for 15 per cent," he said. "It's a reasonable first step."

Divinsky said the Vancouver board wants to keep its budget to a minimum, but feels teachers deserve increases that beat inflation.

However, he said a 12 per cent increase could work out to be 17 per cent for some teachers moving up the increment scale.

"A teacher at the top would just get 12 per cent," he said, "but a teacher not at the top rank would get his rank increase plus 12 per cent."

Parrott said the provincial government has denied the association's request for new legislation to allow trustees to bargain with teachers as one province-wide unit.

Recycling answers sought

The Saanich citizens task force on recycling is conducting a telephone survey of residents this month.

Saanich residents will be quizzed briefly on their attitudes toward recycling items such as newspapers, tin cans and bottles.

Interviews will be conducted by 45 volunteers with 1,000 residents selected at random.

The interviews will continue until Sept. 16.

Enertask Consultants is assisting the task force in the survey.

Stamps so rare they can't be valued

One of the rarest collection of handstamps and postmarks in Canada is safely locked away in the vault of Victoria's main post office.

Some of the stamps are so rare, in fact, that a value can't be placed on them.

The collection was handed over today by Mrs. Reita Sparling, 1354 Beach Drive, to Al Bennett, post office zone manager.

The collection will be taken to Vancouver Monday by information officer Buz Sawyer and given to Jack Prescott, regional general manager for western Canada.

Prescott will then fly to Ottawa to hand the collection over to Postmaster General John A. Fraser.

The collection will be put on display in the national post office museum in Ottawa.

Bennett said the collection will be the focal point and will be added to in the future.

Among those viewing the collection today at the Sparling home was Lester Small, a recognized authority on stamps.

He said it is impossible to put a value on the collection because of the rarity of some of the hand stamps in it.

Mrs. Sparling, wife of Rev. Douglas Sparling, is now 85. She began her collection, which contains 6,355 handstamps and postmarks, 20 years ago.

She became interested through a cousin of her husband who was an avid stamp collector.

The cousin eventually handed over 500 stamps she had collected.

Mrs. Sparling said some of the rarest stamps are from China.

It was through meeting the late William Ritchie that she obtained them.

Ritchie went to China in the early 1900s and was asked by the government of that time to change the Chinese postal system to a western style.

His fiancee, later to become his wife, kept his letters which had stamps from the pre-western period and the period which Ritchie initiated in 1906.

The Ritchies and Sparlings became friends in Victoria and Mrs. Ritchie gave her letters to Mrs. Sparling after Ritchie died.

Another rare stamp in the collection is from the Falkland Islands in the Antarctic.

Tonight: Rain
Saturday: Sunny periods

Victoria Times

Victoria Times Prevue — Television, Books, Radio, Hotline, Payoff Puzzle, Local Entertainment
Puzzle prize $200

96th YEAR, No. 75 | VICTORIA, BRITISH COLUMBIA, FRIDAY, SEPTEMBER 7, 1979 | 20 CENTS DAILY, 30 CENTS SATURDAY

Rhodesia raids bite deeper

Heavy casualties in new conflict

Times News Services

SALISBURY — With the start of peace talks just three days away, Zimbabwe Rhodesian forces have made their biggest push into neighboring Mozambique in seven years of warfare — overrunning a sprawling military complex and inflicting heavy casualties.

The invasion, which began Wednesday and escalated Thursday, marked the first time the Zimbabwe Rhodesia government has reported sending ground and air forces across its eastern border with specific orders to strike Mozambican installations and troops.

"Heavy casualties continued to be inflicted on FPLM (Mozambican) and ZANLA (guerrilla) forces," a military communique said. "Operations are continuing."

Security forces were also reported to have sunk a boat carrying at least 18 Zambian-based guerrillas trying to sneak across Lake Kariba into Zimbabwe Rhodesia. Eight bodies were recovered, while at least 10 guerrilla escaped.

The military command Thursday said there was no choice but to widen the conflict because Mozambican troops and black Zimbabwean guerrillas have been merged under Mozambican command to fight Prime Minister Abel Muzorewa's government.

The Mozambican defence ministry said French-built Mirage fighters flew cover for the invaders. The reference to Mirage jets apparently was meant to suggest that South Africa took part in the attack since Zimbabwe Rhodesia has no Mirages and relies mainly on an air force of vintage British-made Hawker Hunter jets. The white-minority South African government has denied taking part in operations from Zimbabwe Rhodesia.

Zimbabwe sources said the latest raids also were aimed at inflicting punishment on the enemy before Monday, when negotiations aimed at a comprehensive majority rule settlement begin in London .

Guerrilla leader Robert Mugabe, already in London, today condemned the raid.

Bill Halkett photo

Classroom ceiling crashes to floor

South Park elementary kindergarten and Grade 1 students have been moved into the school gym after a heavy chunk of ceiling crashed to the floor of a classroom.

The incident occurred late Wednesday or early Thursday.

Had children been in the room, serious injuries might have occurred.

The ceiling debris, consisting of gypsum board and the original plastered ceiling underneath, fell about 15 feet through the top of a playhouse set against the class wall.

South Park, at 508 Douglas, is the oldest operating school in the Capital Regional District and is a designated municipal heritage site.

Victoria's cultural development committee recommended last year that the building be given provincial heritage designation.

It was suggested then that the building was heading for a $1 million renovation.

But the designation and subsequent pleas by the Greater Victoria School Board to both the education ministry and the Heritage Fund has not resulted in any money being made available to renovate the school.

School custodian Bob Wilkinson, who discovered the collapsed ceiling Thursday morning, doesn't feel the building is dangerous for the 170 students.

"I don't feel it's unsafe but I do feel they should spend a bit of money on it to get things rolling," he said today.

"This is the first problem we've had with ceilings."

The 1885 building has such features as four huge wood and coal furnaces that provide the school with forced air heat.

Ferry pact bargaining resumes

The B.C. Ferry system was back to normal and union and management were back at the bargaining table today after Thursday's nine-hour wildcat walkout which disrupted ferry service.

The strike was illegal and not sanctioned by the union executive.

Labor Minister Allan Williams said later Thursday that mediator Fred Geddes has submitted his report and the the 2,600-member B.C. Ferry and Marine Workers' Union now can legally strike.

But Williams said he hopes there will no further strike action while Industrial Inquiry Commissioner Clive McKee is involved.

McKee was appointed Wednesday and given 14 days to work out an agreement. His recommendations will not be binding.

Thursday's walkout forced cancellation of 30 sailings on three runs before all ships were running again at 2:30 p.m.

The effects of the walkout were also felt later in the afternoon, as travellers avoided Horseshoe Bay and ended up waiting a minimum of three hours at Tswwassen. Traffic was also heavy at Swartz Bay.

Negotiations between the B.C. Ferry and Marine Workers and the B.C. Ferry Corporation started this afternoon with preliminary meetings before McKee.

Pollen Ford dealership sold to Albertan buyer

Former Victoria mayor Peter Pollen has sold his Ford dealership to Ken Haywood of Edmonton for an undisclosed sum.

Pollen today confirmed the rumor circulating for about a week that he was getting out of the business.

He would not state the price he received but said a figure of $10 million mentioned by CKDA was "totally irresponsible" and much too high.

The deal did not include Pollen's extensive property holdings where the dealership is located at Cook and Yates Streets.

The news surprised some members of the auto dealers' fraternity.

"It absolutely shocks me," said Volvo-Datsun dealer Cam McCallum of McCallum Motors.

"That's really incredible if it's true."

But rival Ford dealer Frank Carson of suburban motors said dealerships change hands regularly and the sale of Peter Pollen Ford was not entirely unexpected.

Pollen, 51, said he has no specific future plans but lots of things to do. Asked if he planned to re-enter civic politics he said only: "I haven't given it much thought."

He got into the auto business back in 1962.

He was employed by Ford Motor Co. of Canada as something of a troubleshooter, following several years as labor relations officer for Canadian Pacific Airlines in Vancouver.

Ford sent him over to diagnose the problems of the ailing Olson Motors Ltd. He was offered the job of general manager, but he held out for an option to buy and was able to take over the dealership by 1965.

Pollen instituted profit-sharing with his employees and the company suceeded under new management.

It made him a wealthy man, and gave him the time for a second career in politics.

He spent six years on Victoria city council, the last four as a maverick mayor who led a coalition of diverse community groups against the developers.

He served two terms as mayor and retired undefeated in 1975.

That fall he made a try for the Social Credit nomination in the two-member Victoria riding.

He next turned up in 1977 trying for the federal Tory nomination in the city, but Conservatives remained loyal to incumbent MP Donald Munro.

Last year he took a fling at the newspaper business, founding the weekly give-away Victoria Post. It lasted four months.

At the time he said: "I think I'll quietly concentrate on what I've got."

Rebels hijack Italian jetliner

ROME (AP) — Kurdish nationalists demanding to be flown to Cuba hijacked an Italian DC-8 jetliner en route from Iran today shortly after the plane took off from Beirut, Lebanon, with 186 persons aboard. The plane landed in Rome, its original destination, to refuel and airport officials said the hijackers released 141 passengers.

Officials said the plane was refuelled with about 15,000 gallons of jet fuel.

The DC-8, which Alitalia said carried 175 passengers and a crew of 11, was commandeered over Cyprus after its Beirut stop while on a flight from Tehran, Rome airport sources said.

Alitalia said at least three gunmen were responsible. A police source said the passengers included five children under two years old. The pilot reported all the passengers safe and calm.

The plane arrived in Rome after being denied permission to land in France for refuelling.

Havana, the Cuban capital, is the site of a summit conference of the world non-aligned movement. The Kurdish nationalists presumably are seeking sympathy for their cause from the non-aligned countries.

Security agents in contact with negotiations between the hijackers and Italian officials quoted the pilot as saying the hijackers are Kurdish nationalists.

ON THE INSIDE

Unification probe

Defence Minister Allan McKinnon has named a five-man group to investigate armed forces unification. Page 2.

Beware the 'man of will'

Western societies have been crippled by general resentments that run far deeper than many realize. A new 'man of will' — another Hitler — may spring up to take this malaise and mold it into a global nightmare. Page 5.

B.C. cheques to be struck?

Talks have broken off between the B.C. Government Employees Union and the corporation that handles government cheques. Former Victoria labor leader Ross Cameron has been blamed. Page 18.

Mid-year deficit hits record level

Government figures show Canada's current account deficit stood at $3.5 billion after the first six months of this year, the highest half-year deficit ever recorded. Page 26.

U.S. inflation skyrockets

U.S. Inflation at the wholesale level soared 1.2 per cent during August, the largest advance since January, as food prices shot upward and energy costs continued to climb. Page 33.

INDEX

Births	35	Entertainment	8, 9
Capital Scene	11	Family	29-31
Classified	35-47	Finance	12, 13
Comics	34	Gardening	47
Deaths	47	Sports	22-25

Dollar exchange

U.S. dollar at banks this morning bought $1.1620 Canadian, according to the Greater Victoria Information Centre.

Anglican leader named

LONDON (AP) — Rev. Robert Runcie, bishop of St. Albans, was named today as the 102nd Archbishop of Canterbury, spiritual head of the Church of England and leader of the world's 65-million-member Anglican Communion, including 1.5 million Anglicans in Canada.

The 57-year-old Runcie, a decorated army officer who served in the crack Scots Guards Regiment before being ordained in 1951, succeeds Most Rev. Donald Coggan. The 69-year-old Coggan, who held the post for five years, announced in May that he was retiring.

Runcie, married and the father of two, has been bishop of St. Albans, 50 kilometres northeast of London, since 1970.

BCRIC hits $8.25

Buying fever hit BCRIC shares in Vancouver and Toronto today, pushing the price to a high of $8.25 by 11 a.m.

Vancouver Stock Exchange president Robert Scott said the stock began climbing after BCRIC president Doug Helliwell said Thursday the company was interested in Petro-Can-owned Pacific Petroleums Ltd.

"This looks like the heaviest trading day for BCRIC since opening day," Scott said.

Volume was 840,000 by 10:30 a.m. and was likely to surpass one million in Vancouver before noon. Toronto trading by 10:30 a.m. EDT hit 365,000.

Scott warned investors against getting carried away by the price increases.

"The price can fall as fast as it rises and people should never invest money in a speculative stock that they cannot afford to lose."

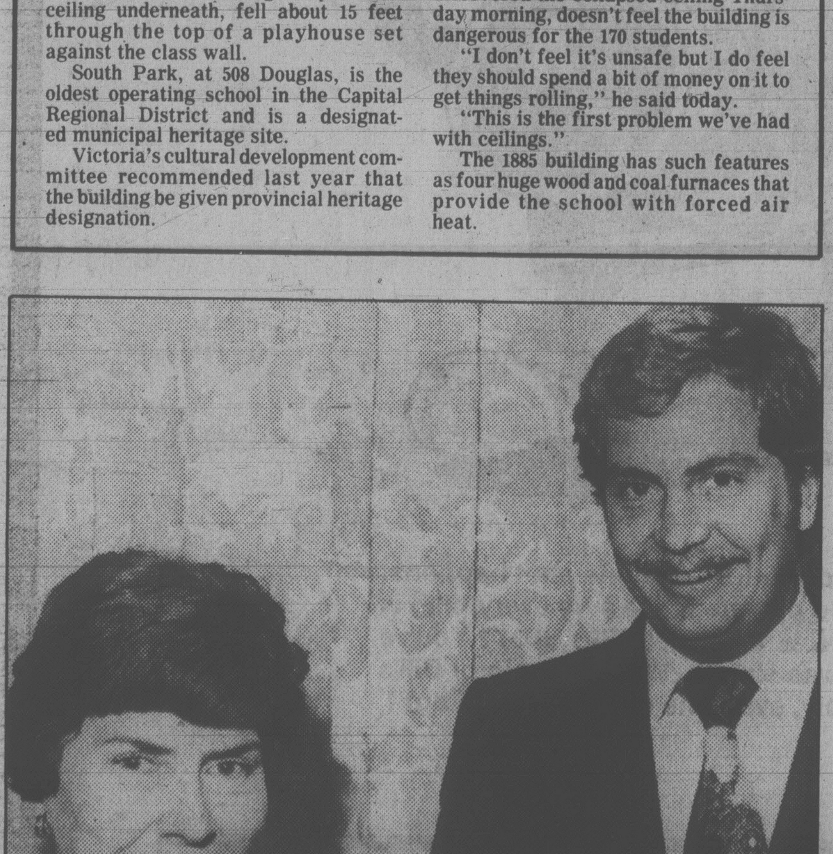

Ian McKain photo

HAWAIIAN HOLIDAY for two via Wardair with paid hotel accomodation was won by Mrs. Morna Cunningham, of 1155 Fort, in big draw to wrap up *Times'* popular Name Game contest. Mrs. Cunningham's entry was drawn from more than 65,000 submitted by readers throughout Greater Victoria. She's shown here getting congratulations from Wardair district sales manager Bruce Wilkie. See Page 10 for more Name Game draw pictures and last $500 winner.

Six die in Island air crash

Six persons were killed Thursday after a light plane crashed on takeoff at the remote Shoal Harbor logging camp about 35 kilometres east of Alert Bay.

Five were killed in the accident and a sixth died overnight.

Marcel Lepage of Port Alberni survived the crash and was taken to Campbell River hospital. He was later airlifted to Vancouver General Hospital where he died late Thursday of severe burns.

The others aboard were pilot Paul Smith, 51, of Quadra Island and passengers Morris Garry Mitchell of Courtenay, E. Batterbury, Ann Halliday and Andy Britssas, all from Vancouver Island. Further details and their hometowns were not available from police.

The single-engine De Havilland Beaver, owned by Gulf-Air Aviation Ltd. of Campbell River, was on the last leg of a scheduled three-hour flight to logging camps up the coast.

It had already flown into Kingcome Inlet, Scott Cove and Wakeham Sound when it landed on Shoal Harbor, a wide saltwater bay on the northwest side of Gilford Island where Weldwood Canada Ltd. has extensive logging operations.

It picked up passengers at the camp and taxied out to sea again when it crashed trying to take off at approximately 10:30 a.m.

The float plane had left Campbell River at 8:11 a.m. and was due back at its base in Campbell River about 11 a.m. A Weldwood employee at Shoal Harbor said it was good flying weather Thursday.

An investigator from the transport department's air investigation branch in Vancouver and at least two officers from the Alert Bay RCMP detachment were sent to the crash site.

Meanwhile, there were no new developments in the search for a light plane with three California men aboard reported missing Wednesday on a flight from Smithers to Victoria.

Pilot Philip Hardin of San Jose and passengers Ray McDonald of San Rafael and Dan Ballard of Vallejo left Smithers in their blue and white U.S.-registered Cessna 206 at 1:30 p.m. Wednesday for the 210-kilometre first leg of the flight through the coast mountain range but they didn't arrive.

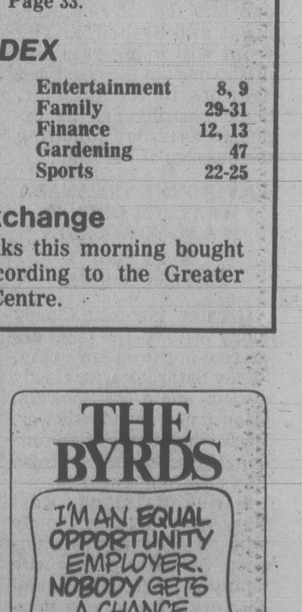

Victoria Times

Prevue

Week Commencing September 8, 1979

INDEX

3 Puzzle, TV Mail
4 TV Programs
10 Midband
11 Radio, Calendar, Cable 10
12 Homes, Collectibles
13 Book Reviews

Kevin Hector

Dramatic show on street life

A powerful drama about the drug and prostitution sub-cultures of big city life, *Drying Up the Streets*, will be shown on the CBC network Saturday, Sept. 8 at 9:30 p.m.

"*Drying Up the streets* is an important show," says John Kennedy, Head of TV Drama, "and it's clear from the audience reaction following the original telecast that viewers found it powerful, realistic, and well done. The majority of critics felt that it should be on again."

The reaction of both public and critics after the first telecast was widespread and overwhelmingly favorable, with many callers phoning in to offer congratulations for its careful treatment of the subject.

Sid Adilman, writing in Variety, said: "Rarely in recent years has a CBC-TV drama had the immediacy and the sheer emotional impact that Drying Up the Streets has in abundant measure. It's top-notch all the way . . . A tough subject is handled strongly and dramatically with adult sensibilities."

Written by B.A. Cameron (who wrote the award-winning CBC drama *Dreamspeaker*) *Drying Up the Streets* stars Don Francks as a pharmacology professor named Brennan who has become a drug addict; and Len Cariou as Larry, an RCMP officer who coerces Brennan into helping him break a narcotics operation. (Drying up the streets is slang for the interdiction of drug supplies to street addicts). In return for Brennan's co-operation Larry promises to help Brennan find his runaway daughter.

SPOTLIGHT ON SPORTS

SATURDAY

11:00 a.m.

(4) (8) Soccer Bowl '79: Live coverage of the NASL Soccer League championship game from the Meadowlands in East Rutherford, New Jersey.

11:15

(5) Baseball: Regional coverage of Baltimore Orioles at Boston Red Sox; Los Angeles Dodgers at Cincinnati Reds; Philadelphia Phillies at Chicago Cubs

12:00 p.m.

(2)(6) Sportsweekend: Scheduled events include: the Minto Cup Junior Lacrosse Championships from Calgary, Alberta; the Canadian Men's Softball Championships from St. John's, Newfoundland; the Yearling Sales from Toronto, Ontario; and the Pan Am Canoe Championships from Dartmouth, Nova Scotia.

(7) U.S. Open Tennis: Coverage of the U.S. Open Tennis Championships from Flushing Meadow Park in New York.

1:30

(4) NCAA Football: Alabama at Georgia Tech

2:00

(5) Sports World: Live coverage of thoroughbred racing's Marlboro Cup; FINA World Cup Swimming Championships from Tokyo; IAAF World Series of Track and Field 10,000 meter race from Brussels.

4:00

(8) Wide World Of Sports: Scheduled events include: highlights of the Pepsi International junior tennis championships; the Safari Car Rally from Nairobi, Kenya; the National AAU Long Course Swim from Fort Lauderdale, Florida; and the World Motorcycle Grand Prix from England.

4:30

(2) British Columbia Derby

SUNDAY

10:00 a.m.

(5) NFL Football: Houston Oilers at Pittsburgh Steelers

(7) NFL Football: New Orleans Saints vs. Green Bay Packers.

11:00

(4) Baseball

12:30 p.m.

(2)(6) CFL Football: British Columbia Lions at Winnipeg.

(5) NFL Football: Seattle Seahawks at Miami Dolphins

(7) U.S. Open Tennis

3:00

(2)(6) CFL Football: (Joined In Progress) Saskatchewan Roughriders at Edmonton

5:30

(9) Soccer Made In Germany

MONDAY

7:00 p.m.

(4) NFL Football: Atlanta Falcons at Philadelphia Eagles

WEDNESDAY

10:30 p.m.

(2)(6) This Week In Baseball: with Mel Allen

1979 SOCCER BOWL

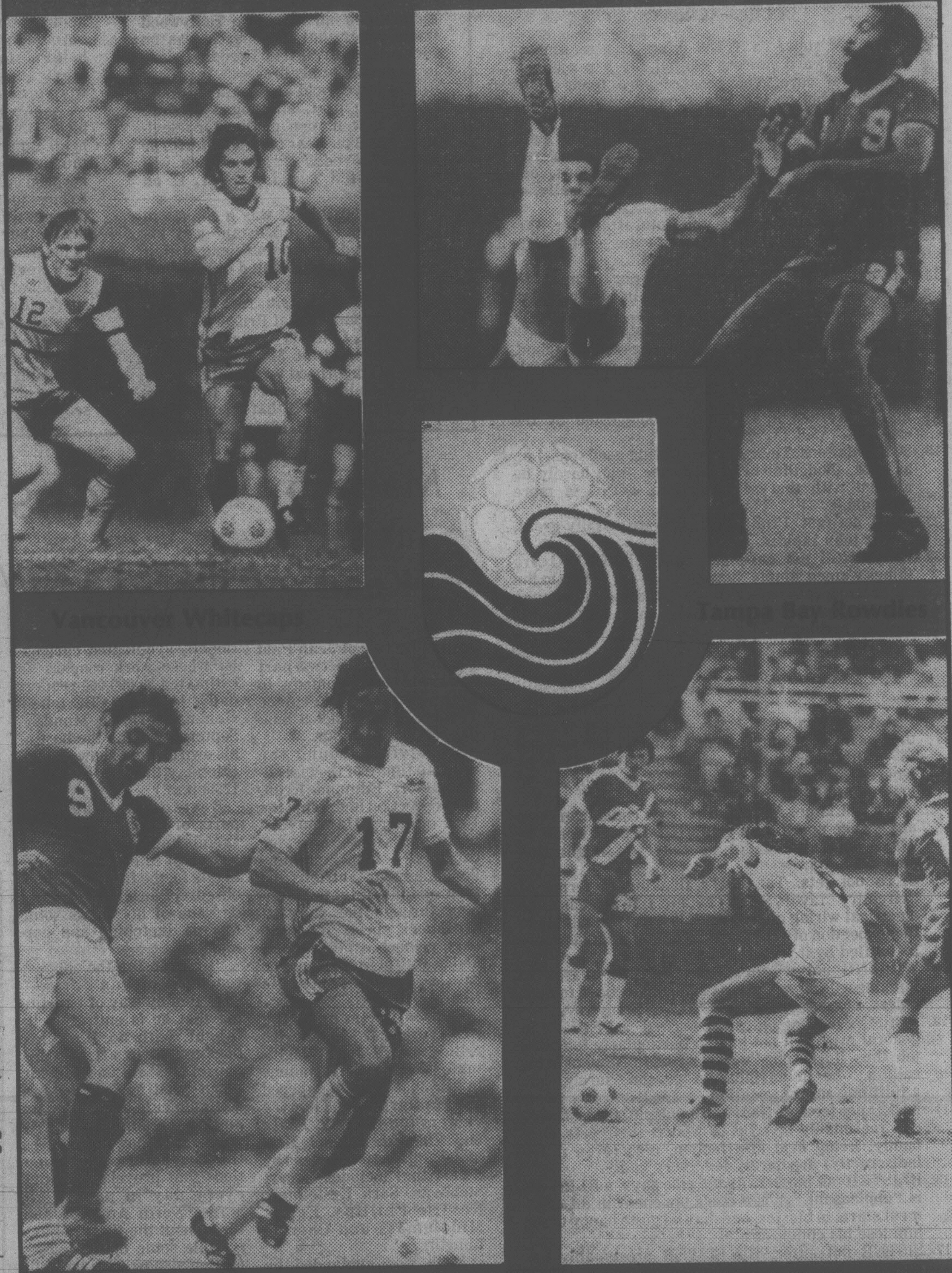

Vancouver Whitecaps

Tampa Bay Rowdies

11 a.m. Saturday on Channels 4, 6 and 8

PAYOFF PUZZLE

Correct Answers to Last Week's Puzzle

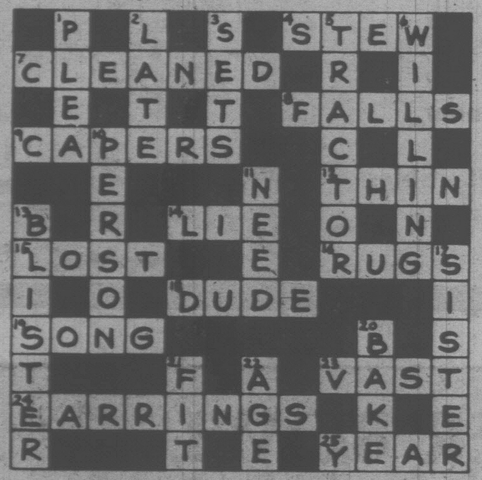

CLUES ACROSS

4. STEW not stow. To STEW things is a reasonably straightforward process calling for a reasonable amount of care. The case of stow tends to be imponderable; certain things may need to be stowed with great care, others with hardly any.
8. FALLS not halls or walls. The idea of a tourist going to Niagara, say, to see the FALLS, is entirely natural. Among architectural attractions, one doesn't concern oneself with halls, specifically, or walls.
12. THIN not twin. THIN is the natural answer. One would speak of a mother having twins, rather than "a couple of" twin children.
14. LIE not die. The clue's lightness of phrase suits LIE better. In any case, it is hardly possible to know that people literally would die for you.
16. RUGS not rags. It's not even usual, much less "essential," for somewhat dirty rags to be cleaned. As implied, it is appropriate (though not essential) for such RUGS to be cleaned.
18. DUDE not rude. A rude man is resented, rather than mildly scorned in the manner suggested by the clue.
19 SONG not sons. The question of being good sons, i.e., as sons, thoughful to parents, etc., can hardly be aligned with that of patriotism. SONG is more reasonable.
23 VAST not fast. Prolific output is essentially great, rather than rapid.
24 EARRINGS not earnings. Aptly, EARRING are things women simply "have," or do not have. On the other hand, it is rather the case that not all women have remunerative jobs, than that they do not possess earnings

CLUES DOWN

1. PLEA Not flea. A PLEA is more the sort of thing that, as the clue hints, one might not wish to respond to — although, as a rule, it's "hardly likely to be ignored entirely." A flea is hardly likely to be ignored at all.
2. LATE not lame. As suggested, you could oversleep and "wake up" to find yourself LATE. It would be when you actually got up that you might find yourself lame.
3. SETS not jets. The clue's thinking in terms of "circuitry" favors SETS (TV, etc.). In any case, the electrical wiring of jet planes is hardly available to the inspection of "the ordinary man," that he would be baffled by it.
6. WILLING not wilting. There is little reason to imagine wilting workers as being disinclined to rest, unless, of course, they are WILLING anyway.
10. PERSON not parson. As suggested, a PERSON in general may well not have a particularly fulfilling job; thus, if he is one "who can find fulfillment in his calling," he in enviable. A parson, surely, has a fulfilling sort of vocation.
11. NEED not feed. Certain lonely people, for instance, can reasonably be said to NEED their pets very badily. Being held in affection, pets (even if fed indiscreetly) are hardly fed "very badly."
13. BLISTER not bluster. As the clue says, a BLISTER is "unpleasant." When one's opponent in an argument starts to bluster, one may be quite happy to see him lose his composure.
17. SISTER not sitter. His SISTER presumably has such experience with his actions that she "should know better." His sitter, probably a stranger employing the artist to paint a portrait, may well have no such knowledge.

'Enchanted islands' visited

Canada's most westerly point is the collection of islands which the Haida people called "Wonderful Place" — the Queen Charlotte Islands.

When John and Janet Foster visited there recently for their series Wild Canada, they dubbed them The Enchanted Islands.

Under that title the film of their voyage around the Charlottes will be telecast on the network Monday, September 10 at 8 p.m.

John and Janet did most of their exploring aboard the fishing vessel Bajo Point, skippered by Art Babcock, but took along a canoe to visit the interior.

The Charlottes are home to several unique species of animal and plant life, and the spectacular film footage the Fosters brought back with them includes an underwater ballet by friendly northern sea-lions who literaly flirted with the camera as they showed off their diving and acrobatic skills.

With Dick Wilson, a Haida artist who is also a warden for the islands, John and Janet went deep into the rain forests to see ancient totem poles still standing in the original sites where the Haida carved them long ago. Today, some of the Haida continue this tradition and the Fosters met up with the son of a chief who is building a house in the style of his ancestors, decorated with carvings in the manner of totem poles.

Along the south side of the Charlottes the sandy beaches offer some of the most rewarding finds for those inclined to beachcombing. John and Janet decided to try their luck with the flotsam washed here from Japan, and they came up with something highly-prized by beachcombers — glass floats from a Japanese fisherman's nets.

Story of Freddie Prinze

It all started when Ira Angustain's mother saw an item in a Hollywood trade paper that the search was on for someone to portray Freddie Prinze in a film about his life.

The 21-year-old Angustain ultimately got the part, starring as Prinze in the new motion picture-for-television, *Can You Hear the Laughter? The Story of Freddie Prinze*, which will be presented Tuesday, Sept. 11 on Channel 7.

For Angustain, it was a chance to portray an idol. Angustain and his family loved Prinze and thought that he was the most talented entertainer of Latin descent on the scene at that time. But, Angustain recalls, when it was announced that Prinze would be starring as Chico in the television series *Chico and the Man*, the reaction in his neighborhood was one of anger.

Angustain was raised in the same Los Angeles barrio that spawned the character of Chico. But Prinze, the actor who was to portray Chico, was born and raised in New York and was half Puerto Rican and half Hungarian. Mexican-Americans in Los Angeles were upset.

As Augustain recalls, there were picket lines set up and protest rallies held. But, the young actor notes, his mother flew in the face of neighborhood opinion to defend the choice of Prinze to play Chico. "Both of my parents were big fans of Freddie and my mother spoke out at a protest rally in his defence. She felt that the television series would be a big break for all Latinos, and that if it were to be successful, it would have to have the best talent available. And Freddie was the best."

Augustain had met Prinze only once, and briefly. He had gone to see a taping of *Chico and the Man* just to see his favorite actor work.

PRINZE

Madcap actor Kean

Anthony Hopkins will star in the title role of Jean-Paul Sartre's *Kean*, a two-part rollicking farce-comedy to premiere on Masterpiece Theatre on Channel 9 Sunday, Sept. 9 at 9 p.m.

Revolving around the madcap figure of the legendary actor, Edmund Kean, the production highlights the 19th century flamboyant performer's on and off-stage excesses — high living and loving, temper tantrums and tremendous talents. Running through the story at breakneck speed are acrobats, princes, ambassadors, and beautiful women bent on taming the untameable Kean.

Hopkins, winner of the New York and Los Angeles critics' awards for his legitimate theatre performance in "Equus," is remembered by Masterpiece Theatre viewers for *War and Peace* and *The Edwardians*. He's aided and abetted in *Kean* by a cast that includes Robert Stephens, Sara Kestelman, Neville Phillips, Frank Middlemass and Cherrie Lunghi.

Kean was applauded by the *London Daily Express* as being "superb theatrical slight of hand . . . glorious, sexy, slap-up, send-up slapstick . . ."

Wicks the cartoonist hosts own offbeat show

Ben Wicks, the internationally-syndicated cartoonist whose work reaches an estimated 50,000,000 readers daily, joins the CBC television network on Monday, September 10 as the host of his own offbeat show, *Wicks* (Monday through Friday at 12:30 p.m.)

Besides visiting most parts of Canada and cities throughout the world in search of interesting people to talk to, the famous and the obscure, Ben will be offering on each of his shows some tips on sketching and cartooning.

"I reckon I'm the only art teacher who can't draw," says Ben by way of explaining that he is entirely self-taught, with no academic background in art. But because he's so enthusiastic about what he does he can communicate ideas readily and in a few simple strokes is able to show how he achieves the characters and situations that provoke chuckles every day in papers all across North America and throughout the West Indies.

While some of the guests on Ben's show may be well-known and others completely anonymous, they meet on common ground for each is someone that Ben really wants to meet and talk to.

"It's pretty free-wheeling," says Ben of the format of the show and the kind of interviewing style he has developed, "basically chatting and drawing. It's about whatever excites me, and it's curiosity, too.

For example, what about the men who wash the windows of the Empire State building? To find out I went with them outside the 84th floor and talked to them about their job.

During the first week Ben will be talking to such people as Madame Benoit; composer David Warrack of Charlottetown's Confederation Theatre; Dan Ross, a New Brunswick novelist

Genuine

OAK

SPECIAL FACTORY OFFER

A dream come true . . .

If you've ever dreamed of owning a grandfather clock without having to pay $800 or more, this is your chance.

This Solid Oak Grandfather Clock now only $179.00 Plus $18 freight & handling

- Exactly as illustrated
- Battery driven movement and chimes
- With swinging pendulum and old fashioned tick tock
- Ornamental weights
- Solid American red oak and oak veneer
- One year warranty
- 6 feet, 3 inches in height

This is not a kit, but a fully completed Grandfather clock in solid American red oak ready for staining to match your decor. To order, send a cheque or money order to WESTMINSTER CLOCK CO. LTD. Box 120, Kelowna, B.C. Allow 3 to 4 weeks for delivery. If paying by Visa or Mastercharge indicate clearly type of card, number and expiry date.

8-31

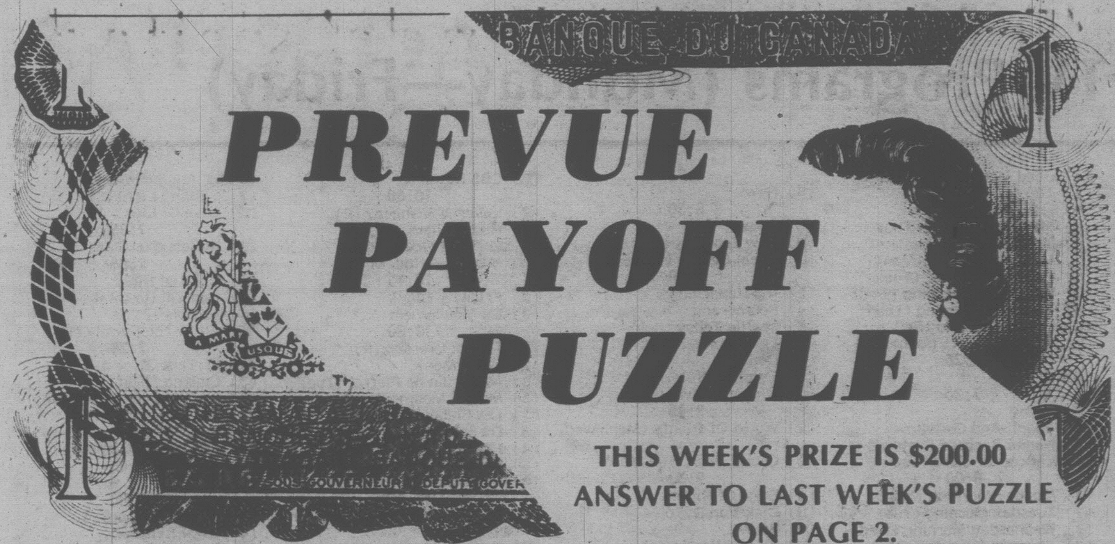

PREVUE PAYOFF PUZZLE

THIS WEEK'S PRIZE IS $200.00

ANSWER TO LAST WEEK'S PUZZLE ON PAGE 2.

CONTEST RULES

1. Solve the Prevue Payoff Puzzle by filling in the missing letters to make the words that you think best fit the clues. To do this read each clue carefully.

2. Check the word list. It has all the correct answers plus some you will have to eliminate.

3. You need not be a subscriber to this newspaper in order to enter. You may submit as many entries as you wish on the entry blank printed in this newspaper or exact-sized, clear, hand-drawn facsimiles of the printed entry blank. NO MECHANICALLY PRODUCED, PRINTED, MIMEOGRAPHED, etc. copies of the entry blank will be accepted. Each entry must contain the contestant's name, address and phone number or it will not be accepted.

4. Anyone is eligible to enter this contest except employees (and members of their families) of Victoria Press Ltd.

5. All entries MUST be mailed and bear a postmark. The paper is not responsible for entries lost or delayed in the mail. Entries for each week's contest not received for judging by 12 noon the following Wednesday are not eligible.

6. To qualify you must write your answer to one of the clues on the outside of the envelope. See coupon for instructions.

7. Prevue will award the current prize to the contestant who sends in an all correct solution. If more than one all correct solution is received the prize money will be shared equally. If no all correct solution is received, $50 will be added to the following week's prize.

8. There is only one correct solution to each puzzle and only the correct answer can win. The decision of the judges is final and all contestants agree to abide by the judges decision. All entries become the property of Prevue. Only one prize will be awarded to a family unit.

9. Everyone has the same opportunity to win for EVERY QUALIFIED ENTRY WILL BE CHECKED and the winner announced. No claiming is necessary.

10. Entries must be mailed to Prevue Payoff Puzzle, Victoria Press Ltd., Box 300, Victoria, B.C. V8W 2N4. One entry per envelope.

11. Prevue reserves the right to correct any typographical errors which may appear during the puzzle game.

12. Puzzle clues may be abbreviated and such words as AN, THE and A omitted

PREVUE PAYOFF PUZZLE is the intriguing word puzzle game the whole family will enjoy and have an opportunity to win a big cash award every week!
THIS CROSSWORD is not a draw. It tests your knowledge of words and pays off for EVERY correct solution. All you have to do is complete each of the words in a criss-cross format. Clues are provided . . . even a work list which has all the correct answers, plus some you'll have to eliminate. But there are no trick words or guessing . . . careful thought will make you a winner! So start and play today!

PLEASE NOTE: EACH ENTRY MUST BE IN A SEPARATE ENVELOPE

CLUES ACROSS

1. The fact that it isn't perfectly executed is liable to bring criticism.
7. A dessert.
8. Action of the eyes.
9. Can readily be associated with a certain race of people.
11. Certainly not "him."
13. Taking it off may be the work of a moment.
16. Owed.
17. One suitable for giving to a child, perhaps?
19. It merits reproof if not at the proper time and place.
20. Can be marked out by lines on the ground.
21. Commonly a dog or cat.
22. Could prove more expensive than one had envisaged.
24. May not know the words of a certain hymn.
25. A wealthy — could be a great benefactor to a struggling sports club.
26. Over the years, they tend to build up as a natural effect.

CLUES DOWN

2. In certain singing acts, etc., the persons are perhaps not really —, as they seem to be.
3. If white, apt to look dazzling in the sunshine.
4. Though apologizing, you may get a — sort of response from a person not easily to be smoothed down.
5. A rude blast from a motorist's horn may make a pedestrian —.
6. Floorboards that — when you step on them are not exactly ideal.
10. For anything really massive, a — entrance may prove not quite wide enough.
12. Going faster than walking.
14. Means of illumination.
15. This has a certain connection with racing, etc.
18. Not far away.
22. "One hundred — cent."
23. Exist.

WORD LIST

ARE	FAN	NAME	RING
BEATING	GAME	PARTS	RUNNING
BETTING	HER	PARTY	SIDE
BLINK	HURT	PER	SINGER
BREAK	JEST	PET	SINNER
CLOSE	LAMP	REEDS	STARE
CREAK	LAND	REEFS	START
CURT	LANE	RELATED	TARTAN
CUSTARD	LINEN	RELAXED	TARTAR
DRILL	LINER	REST	TRILL
DUE	MAN	RIND	WIDE

MAIL TO

PREVUE PAYOFF PUZZLE
VICTORIA PRESS LTD.
BOX 300.
VICTORIA, B.C.
V8W 2N4

IMPORTANT
TO QUALIFY WRITE YOUR
ANSWER TO "2 DOWN"
ON THE OUTSIDE OF
YOUR ENVELOPE

NAME ....

ADDRESS ....

....

.... PHONE ....

No registered letters, or letters without the required 17 cents postage will be accepted for judging in this contest.

TV MAILBAG

RIB TICKLER — A few years ago there was a show about lawyers who were married to each other. What was it called and who starred in it? — Danney Rubenstein, Fairfield, Conn.

You're thinking of Adams's Rib, a television re-make of the Spencer Tracey-Katharine Hepburn classic. The short-lived TV version starred Ken Howard (now in The White Shadow) and Blythe Danner.

B.J. — Could you tell me what has happened to B.J. and the Bear? It is one of my favorites and also one of my little boy's favorites. He waits for Saturday night to come around just so he can watch it. For the last two weeks it has not been playing. We wish NBC would put it back on. — Mrs. Judy Daigle, Opelousas, La.

The same thing has happened to B.J. and the Bear that has also happened to many other shows during the summer. Standby series and pilots are given a shot, while regular shows are preempted. Never fear, B.J. will be back in the fall.

HEART WAS WON — Will Jared Martin by appearing on TV soon? Will ABC be repeating the episode of "How the West Was Won" that he was on this past winter? — M. Lee, Pleasant Hill, Calif.

Because of disagreements between the producers and the network over the format (and mediocre ratings), How the West Was Won will not be given another shot next season. Repeats may show up after the late night news in the spot ABC fills with old series episodes. As for Martin, his career is prospering. You'll see him early this year in a series pilot filmed in Hawaii under the auspices of Jack Lord.

ROCKY ROAD — Can you clear something up? Is Rocky (Sylvester Stallone) still living with Sasha? Do they have any children? If so, what are their names? — Selwa Moured, North Andover, Mass.

Like his movies, Stallone's marriage is also rocky. As of this writing, he and wife Sasha have split and are moving toward divorce. They have two sons, Sage, born just prior to Rocky, and Colin, born just prior to Rocky II.

NOT WANTED — My friend and I are puzzled. Could you please tell us the name of a detective show that starred Robert Stack, Shelly Novack and Julie Harris? — D. L. Miller, Etontown, N.J.

No, but I'll tell you the name of one that starred Robert Stack, Shelly Novack and Jo Ann Harris. It was ABC's Most Wanted, which proved not to be wanted very much at all.

ALIASES — Alias Smith & Jones was a favorite of mine, and it is now in reruns. Please tell me how long it ran, the ages of Ben Murphy and Pete Duel, and what these two actors have been doing recently. — Kenneth Howard, High Point, N.C.

Pete Duel was found shot to death in his Hollywood home during the run of the series, apparently a suicide. He was 31. The series continued with Roger Davis taking over the role of Hannibal Heyes (Josua Smith) and ran until January 1973, having premiered in January of 1971. Ben Murphy has gone on to a modest success in TV, co-starring in Griff the following year and Gemini in 1976. Neither fared too well. You can still catch him in made-for-TV movies from time to time.

Questions of general interest should be sent to: DIALOGUE, Pepper O'Brien, NEA, 220 Park Avenue, new York, N.Y., U.S.A. 10017.

THE LARGEST SELECTION OF MOULDINGS IN TOWN
Taplin Art & Frames
NEEDLEWORK A SPECIALTY
592-7115
2002 OAK BAY
(AT FOUL BAY RD.) 9-7

homark

JOE CHOW

● SALES ● SERVICE ● RENTALS
MICROWAVES ● COLOR TV ● STEREO
27 BURNSIDE RD. (WEST) 381-5622

HOME OF THE $10.00 IN HOME SERVICE CALL

SOME REMOTE CONTROL LOANER SETS AVAILABLE IF YOUR SET REQUIRES IN-SHOP SERVICE.

Meet JOE CHOW, our Service Department Representative. Joe has spent over 13 years as a Technician in Victoria and is anxious to prove to you that our $10.00 Home Service Call is the lowest in Victoria. Call us now, 381-5622 for the best, inexpensive TV and Stereo Repair Service in Victoria.

homark 381-5622

DAYTIME: TV Programs (Monday—Friday)

MORNING

5:30
(11) News
5:47
(7) News
5:50
(12) PTL Club
5:55
(4) News
6:00
(4) Action: Inner City (Mon)
(4) P.M. Northwest (Tue, Wed, Fri)
(4) Arctic Laboratory (Thu)
(6)(8) University Of The Air
(7) Eye On The Northwest (Mon)
(7) Dialogue (Tue, Fri)
(7) Christopher Closeup (Wed)
(7) Human Dimension (Thu)
(11) 700 Club
(13) Sports Page (Mon)
6:03
(5) With This Ring (Mon)
(5) Signs Of Life (Tue, Thu)
(5) Davey And Goliath (Wed)
(5) Sacred Heart (Fri)
6:12
(5) Down To Earth
6:23
(5) Another Point Of View (Mon)
(5) Gardening With Ed Hume (Tue)
(5) Societies In Transition (Wed)
(5) I Like Myself (Thu)
(5) It's About Time (Fri)
6:30
(4) Not For Women Only
(6) Daybreak
(7) Captain Kangaroo
(8) Romper Room
(13) Sports Page (Tue-Fri)
6:50
(12) News
6:53
(5) Today's Woman
6:55
(5) Shape Up With Sparling
7:00
(4) Good Morning America
(5) Today
(6)(8) Canada A.M.
(11) Star Blazers (Mon-Thu)
(11) Starblazers (Fri)
(12) Monday Morning (Mon)
(12) Tuesday Morning (Tue)
(12) Wednesday Morning (Wed)
(12) Thursday Morning (Thu)
(12) Friday Morning (Fri)
(13) Vancouver (R) (Mon)
7:25
(5) News
7:30
(5) Today
(7) Abbott And Costello
(11) Hanna-Barbera Cartoons
(13) Vancouver (R) (Tue-Fri)
8:00
(7) Monday Morning (Mon)
(7) Tuesday Morning (Tue)
(7) Wednesday Morning (Wed)
(7) Thursday Morning (Thu)
(7) Friday Morning (Fri)
(11) Porky Pig And Friends
(12) Frisky Frolics
8:25
(5) News
8:30
(5) Today
(11) New Zoo Revue
(13) Great Debate (Tue, Fri)
9:00
(2) It's Happening
(4) Boomerang
(5) Seattle Today
(6)(8) Webster
(7) Donahue
(11) Family Affair
(12) Dick Van Dyke
9:15
(2) World Of Plants (Mon, Wed, Fri)
(2) Cooks' Tour (Tue, Thu)
9:30
(4) Edge Of Night
(11) Dick Van Dyke
(12) Whew!
(13) 100 Huntley Street
9:45
(2) Polka Dot Door
9:55
(12) CBS News
10:00
(4) Laverne & Shirley (R)
(5) High Rollers
(7)(12) The Price Is Right
(11) Marcus Welby, M.D.
10:15
(2) Friendly Giant
(3) En Mouvement
10:30
(2)(6) Mr. Dressup (R)
(3) Clak (Mon)
(3) Au Jardin de Pierrot (Tue)
(3) Minute Moumoute! (Wed)
(3) Les Chiboukis (Thu)
(3) Du Soleil a Cinq Cents (Fri)
(4) $20,000 Pyramid
(5) Wheel Of Fortune
(8) Definition
10:45
(3) Les Contes de la Rive (Mon, Wed, Fri)
(3) Tribulle (Tue)
(3) A Communiquer (Thu)
11:00
(2) Sesame Street
(3) Magazine-Express
(4) Family Feud
(5) Mindreaders
(6) Barton And Company
(7) The Young And The Restless
(8) What's Cooking (Mon, Tue, Thu, Fri)
(8) Creative Cooking (Wed)
(11) Ironside
(12) 700 Club
(13) Ed Allen
11:30
(3) Francis aux Paradis Perdus (Mon)
(3) Graine d'Ortie (Tue)
(3) Popol (Wed)
(3) Le Monde en Liberte (Thu)
(3) Service Secret (Fri)
(4)(13) Ryan's Hope
(5) Password Plus
(7) Search For Tomorrow
(8) Mad Dash

AFTERNOON

12:00
(2)(6)(7)(8)(11) News
(3) Les Pierrafeu
(4)(13) All My Children
(5) Days Of Our Lives
(12) Donahue
12:15
(6) Ida Clarkson
12:30
(2) Wicks
(3) Sur des Roulettes
(7) As The World Turns
(8) Alan Hamel
(11) Adam-12
1:00
(2) Today From The Atlantic (Mon)
(2) Today From Quebec (Tue)
(2) Today From Ontario (Wed)
(2) Today From The West (Thu)
(2) Today From The Pacific (Fri)
(3) Les Trouvailles de Clemence
(4) One Life To Live
(5) The Doctors
(6) Marcus Welby, M.D.
(11)(13) Movie
(12) M.A.S.H (R)
1:30
(3) Le Telejournal
(5)(8) Another World
(7) Guiding Light
(12) Love Of Life
1:35
(3) Reflets d'un Pays
2:00
(2) Edge Of Night
(4) General Hospital
(6) Schools
(12) All In The Family (R)
2:30
(2)(6) Take 30
(3) Cinema (Mon, Tue, Thu)
(3) Le Temps de Vivre (Wed)
(3) Les Ateliers (Fri)
(7) M.A.S.H (R)
(12) The Dating Game
2:45
(11) Cartoons
3:00
(2)(6) Bob McLean
(4) Merv Griffin
(5)(8) Movie
(7) Dinah!
(11) Popeye
(12) Beverly Hillbillies
(13) The Odd Couple
3:30
(3) Le Jardin des Etoiles (Fri)
(11) Banana Splits
(12) Funorama
(13) Battle Of The Planets
4:00
(2) Beyond Reason
(3) Animagerie
(4) The Brady Bunch
(6) Sanford And Son
(7) Mike Douglas
(9) Sesame Street (R)
(11) Bugs Bunny - Woody Woodpecker
(13) The Flintstones
4:30
(2) All In The Family (R)
(3) Picotine (Mon)
(3) Grujot et Delicat (Tue)
(3) Nic et Pic (Wed)
(3) Le Major Plum Pouding (Thu)
(3) Maigrichon et Gras-Double (Fri)
(4) Happy Days
(6) The Price Is Right
(12) Gilligan's Island
(13) Carol Burnett And Friends
5:00
(2) The Beachcombers (R)
(3) Cirques du Monde (Mon)
(3) L'Odyssee (Tue)
(3) L'Odyssee Sous-Marine de l'Equipe Cousteau (Wed)
(3) Le Jeune Fabre (Thu)
(3) Jo Gaillard (Fri)
(4)(7)(13) News
(5) Carol Burnett And Friends
(6) Six Million Dollar Man (Mon, Tue, Thu, Fri)
(6) That's Hollywood (Wed)
(8) Mister Rogers (R)
(11) Leave It To Beaver
(12) The Brady Bunch
5:30
(2) Mary Tyler Moore
(3) La Vie Secrete des Animaux (Thu)
(5) News
(6) Vancouver Island News
(8) Western Express (Wed)
(11) Electric Company (R)
(12) Bewitched
(13) Courtship Of Eddie's Father

Halmi reins racing film: My Old Man

By JOAN GEOGHEGAN

While working as a photographer for Life Magazine, Robert Halmi encased himself in a box surrounded by dynamite and proceeded to prove that there's a vacuum in the centre of a dynamite blast. He set off the charge, and, at the same time, he clicked the shutter of a camera strapped to his leg. Halmi lived to record the experiment.

What did he do for an encore?

Robert Halmi organized his own film production company. The former still photographer now specializes in documentaries and adventure movies.

Recently, this one-man production team began working with individual sponsors. "My Old Man," the film Halmi currently is wrapping up, is being made for General Foods. General Foods, in turn, will purchase air time from CBS.

Halmi explains that this is a "new approach, to bring a quality product to a sponsor, not a network. If you let the sponsor get the time, you can get more quality."

CBS will broadcast "My Old Man" either in November or next sprning. Kristy McNichol, Warren Oates and Eileen Brennan star. Oates plays a down-and-out thoroughbred trainer, and McNichol is his teen-aged daughter.

"Kristy is a professional young lady," Halmi says. "She's a star, but also a 16-year-old kid."

Halmi describes the film with his slight Hungarian accent: "The father left the family when she (McNichol) was very young. He becomes a bit of a bum. The wife dies, he comes back to claim his daughter, who is now 16. It's a love story developing between a father and daughter who lost touch with each other."

The plot, which is suggested by an Ernest Hemingway story, has "lots of action, very little sweetness."

Halmi chose Saratoga, N.Y., the August camp for the New York Racing Association, as his filming location because the track wasn't in use this June when he was ready to shoot.

"We used the track as a big studio," Halmi says. "We planted flowers, had our own races. There are four different races in the movie, including one in which Kristy's horse wins by a nose."

Like Halmi's other films, "My Old Man" is all action He dislikes working in studios. "Action is my backdrop," he claims.

Since action films preclude location shooting, Halmi usually shoots out-of-doors. He has scheduled his next films for Hawaii and Hong Kong.

"Location gives a visual dimension," he says. "People believe they are there." The one drawback to location work, however, is that you don't have control.

"If I could afford it," Halmi half-muses, "I'd do straight documentaries. I'd go to some weird place . . . I'd probably go to China and film Panda bears. At this point I can almost afford to do home movies."

WARREN OATES, left, one of the stars of *My Old Man*, takes a break from the filming to chat with producer Robert Halmi.

Guest guitarist at Pops

Jazz violinist Stephane Grappelli is joined by special guest guitarist Bucky Pizzerelli on the next performance of Evening at Pops, Sunday, Sept. 9 at 8 p.m. on Channel 9. The two artists team up for performances of the Venuti composition *Limehouse Blues* and the Rodgers and Hart classic, *A Small Hotel*.

Grappelli joins the Pops Orchestra for a very French, very romantic performance of Grapelli's own composition, the beautiful *Souveniers de Villigren*. The celebrated violinist also performs *Them There Eyes*, *As Time Goes By*, and a Gershwin medley.

Harry Ellis Dickson conducts the Boston Pops Orchestra in a medley of beloved Richard Rodgers waltzes.

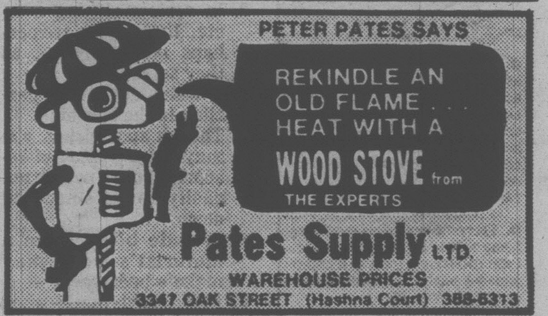

CABLE 10 CABLEVISION VICTORIA

LEARNING DISABILITIES

A series of five programs looking at learning disabilities in children will be seen on Cable 10, September 16th through 20th commencing at 6:30 p.m. daily. The final programme will originate live in the studio where viewers may phone in their questions.

9-7

CABLE 10 CABLEVISION VICTORIA

SATURDAY: Complete TV Program—Sept. 8

MORNING

5:50
(12) Agriculture U.S.A.
6:00
(6)(8) Travel '79
6:15
(4) Note Of Faith
6:20
(12) Anchor
6:25
(4) News
(5) Down To Earth
6:30
(4) Viewpoint On Nutrition
(5) Bay City Rollers
(6)(8) Dale Harney
(7) Idea Thing
(11) News
6:50
(12) News
7:00
(4) To be Announced
(5) Daffy Duck: (Premiere)
(6) All In The Tube
(7) Dialogue
(8) All In A Tube
(11) A Better Way
(12) Barba Poppa
(13) Sports Page
7:30
(6)(8) Sports Flashback
(7) J.P. Patches
(11) Public Policy Forum
(12) Frisky Frolics
8:00
(5) Fred And Barney: (Premiere)
(6)(8) Red Fisher
(7) Mighty Mouse - Heckle £ Jeckle: (Premiere)
(9) Sesame Street (R)
(13) Harrigan
8:30
(5) The Jetsons: (Premiere)
(6) Wrestling
(8) Gastown Gang
(11) Idea Thing
(12) King Kong
(13) The Saturday Show With Bob Quintrell And Brian Nisbet
9:00
(3) Le Petit Castor
(5) Globetrotters - Dynomutt: (Premiere)
(7) Bugs Bunny - Road Runner
(8) Circle Square
(9) Mister Rogers (R)
(11) 60 M.P.H.
(12) Groovie Ghoulies
9:30
(2) Sesame Street
(3) Les Aventures de Oui-Oui
(6) Jerry Falwell
(8) Let's Go: A program for youngsters, created by children themselves and providing unlimited opportunities to learn about their world.
(9) Once Upon A Classic
(11) Peoples And Customs
(12) Dastardly And Muttley
10:00
(3) Les Heros du Samedi
(4) Fangface
(5) Flash Gordon: (Premiere)
(8) George: "Regina Is Back In Town" George's former owner -- Jim's sister -- arrives for a visit and decides to put the dog on an extensive rejuvenation program. (R)
(11) Stanford Football Highlights
(12) Wacky Races
10:30
(2) Polka Dot Door
(5) Godzilla: (Season Premiere)
(6) News Review
(7)(12) Popeye
(8) Kidstuff
(9) Studio See
11:00
(2) Young And Just Beginning
(3) Football Canadien: Du Parc Lansdowne a Ottawa, les Tiger Cats de Hamilton rencontrent les Rough Riders d'Ottawa.
(4) Soccer Bowl '79: Live coverage of the NASL Soccer League championship game from the Meadowlands in East Rutherford, New Jersey.
(5) Pre-Game Show
(6) Sports Review
(9) Black Man's Land
(11) In Tune
(13) Inside Track
11:15
(5) Baseball: Regional coverage of Baltimore Orioles at Boston Red Sox; Los Angeles Dodgers at Cincinnati Reds; Philadelphia Phillies at Chicago Cubs
11:30
(2) Mr. Dressup (R)
(6) Island Country Garden
(7)(12) Fat Albert
(11) Krofft's Supershow
(13) 100 Huntley Street

AFTERNOON

12:00
(2)(6) Sportsweekend: Scheduled events include: the Minto Cup Junior Lacrosse Championships from Calgary, Alberta; the Canadian Men's Softball Championships from St John's, Newfoundland; the Yearling Sales from Toronto, Ontario; and the Pan Am Canoe Championships from Dartmouth, Nova Scotia.
(7) U.S. Open Tennis: Coverage of the U.S. Open Tennis Championships from Flushing Meadow Park in Corona, New York.
(9) Fall Of Eagles: "Indian Summer Of An Emperor" Aging Franz Josef ignores the assassination of his heir, Archduke Ferdinand, at Sarajevo.
(11) **Movie: ★★½ "The Charge At Feather River" (1953) Guy Madison, Vera Miles. The safe deliverance of two white women becomes an important factor in staving off an Indian uprising.**
(12) Josie And The Pussycats
12:30
(12) Penelope Pitstop
1:00
(9) The Shakespeare Plays: "Measure For Measure" Kate Nelligan, Christopher Strauli, Tim Pigott-Smith and John McEnery star in one of Shakespeare's most controversial comedies.
(12) Perspective
(13) In Private Life: Guest: Pauline McGibbon.
1:30
(3) A Communiquer
(4) NCAA Football: Alabama at Georgia Tech
(12) Outlook
(13) George Hamilton IV
2:00
(3) Bagatelle: "Bugs Bunny," "Bolek et Lolek," "Les Sportifs."
(5) SportsWorld: Live coverage of thoroughbred racing's Marlboro Cup for three-year-olds and up from Belmont Race Track in New York; FINA World Cup Swimming Championships from Tokyo; IAAF World Series of Track and Field 10,000 meter race from Brussels.
(8) Discover
(11) **Movie: ★★ "Tarzan And The Trappers" (1958) Gordon Scott, Eve Brent. Tarzan prevents trappers from taking both animals and precious gems from a lost city.**
(12) 700 Club
(13) Money Talks
2:30
(8) You Tell Us: Doug Paulson hosts a game which pits three celebrities against an expert in a chosen topic; "Music" expert Barry Boyd challenges panelists Blake Emmons, Dinah Christie and Alex Barris. (R)
(13) Wrestling
3:00
(2) Mr. Chips: Project: A Plant Stand. (R)
(3) Joe, le Fugitif
(5) This Week In Baseball
(6) Maturity: The Golden Years
(8) Wrestling
(12) Honeymooners: Ralph has an accident on his way to receive a driver safety award.
3:30
(2) Reach For The Top
(3) Les Richesses de la Mer
(5) This Is The NFL
(6) Berisoff Travel Journal
(9) **Movie: kc★★ "Rattle Of A Simple Man" (1964) Harry H. Corbett, Diane Cilento. A girl-shy bachelor in London is introduced to love by a night-club hostess.**
(12) The Monkees: "Monkees Get Out More Dirt"
(13) **Movie: ★★½ "Peking Express" (1951) Joseph Cotten, Corinne Calvet. A doctor encounters romance and intrigue aboard a Chinese express train.**
3:45
(11) Our Gang
4:00
(2) World Of Plants
(3) Vivre et Survivre: "Au bord de l'abime" Le bouquetin de Walia, le renard simien et les magnifiques oiseaux de proie, tel le gypaete barbu sont au bord d'un abime qui s'appelle extinction.
(5) Another Poit Of View
(6) Marcus Welby, M.D.
(8) Wide World Of Sports: Scheduled events include: highlights of the Pepsi International junior tennis championships; the Safari Car Rally from Nairobi, Kenya; the National AAU Long Course Swim from Fort Lauderdale, Florida; and the World Motorcycle Grand Prix from England.
(11) Twilight Zone: "From Agnes -- With Love"
(12) Funorama
4:30
(2) British Columbia Derby
(5) Match Game
(11) Twilight Zone: "Spur Of The Moment"
(12) Our Gang
5:00
(2) World Of Survival
(3) Poly en Espagne: Quand Miguel feint d'avoir des malaises, son patron lui donne quelques jours de repos.
(4) ABC News
(5) The Gong Show
(6) Discover
(9) Evening At Pops: Country musician Glen Campbell joins Arthur Fiedler and the Pops Orchestra for a selection of songs by Jimmy Webb. Rossini's "Journey To Rheims" and Tchaikovsky's "Suite From Swan Lake" are also performed.
(11) Bionic Woman: Jaime tries to stop an African dictator from fixing his country's election.
(12) Ruff House
5:30
(2) The Goodies
(3) Emile: "Une Tempete de neige"
(4) American Bandstand: (Season Premiere)
(5) News
(6) Capital Comment
(12) I Love Lucy: Ricky decides it is time their son started nursery school.
(13) Global Weekend

EVENING

6:00
(2) CBC Evening News
(3) Le Telejournal
(5) NBC News
(6)(8) News
(9) Meeting Of Minds: Achievements of President Ulysses S. Grant (Joe Earley) and Karl Marx (Leon Askin) are debated in this episode moderated by Steve Allen. (R)
(11) Star Trek: A computer is put in command of the Enterprise and given one chance to prove itself.
(12) Weekend: Host: Andy Anderson.
(13) Sports Probe
6:05
(3) Show Caravelli Non Stop: Varietes, avec Caravelli et son orchestre a cordes, dans un potpourri de musique populaire, sont presentees.
6:30
(2) Getting It Together
(3) Un Pays, Un Gout, Une Maniere: "Maisons anciennes du Quebec a l'anglaise"
(4) News
(5) Young People's Special: "Trouble With Mother" A mother and daughter clash over their different views of a woman's place in the world and in the home.
(6)(8) Stan Kann: "Winemaking"
(12) A Flower Out Of Place: Linda Ronstadt and Roy Clark join Johnny Cash in an hour of country and western music.
(13) Nashville Swing
7:00
(2) The Paper Chase: Hart is chosen by Kingsfield to help in the research of a multi-million-dollar case for the Court of Appeals. (R)
(3) Univers Inconnus: "Matterhorn: La Face du Mont Cervin" Le Matterhorn, face nord du Mont Cervin, un des plus hauts sommets des Alpes, constitue une defi que peu d'alpinistes osent relever.
(4) Lawrence Welk
(5) Wild Kingdom
(6) CHiPs
(7) News
(8) Undersea World Of Jacques Cousteau: "Diving For Roman Plunder" Cousteau leads the crew of the Calypso on a search for Greek treasures which sank into the Aegean Sea after the wrecking of a Roman ship many centuries ago. (R)
(9) National Geographic Special: "Voyage Of The Hokule'a" Modern Hawaiians undertake a three thousand mile voyage from Hawaii to Tahiti in a double-hulled canoe.
(11) Kung Fu: Caine befriends a homeless boy, foils a bounty hunter and experiences the pain of love.
(13) **Movie: ★★★ "The Ghost Of Flight 401" (1978) Ernest Borgnine, Kim Basinger. The apparition of a dead flight officer begins appearing to crew members of planes using salvageable parts of his downed jetliner.**
7:30
(5) Reflections On China With Jean Emerson
(7) Family Feud
(12) **Movie: ★★★ "The World Of Henry Orient" (1964) Peter Sellers, Paula Prentiss. Two teen-agers come to a better understanding with their parents after chasing a vain musician.**
8:00
(2)(6) Dreamland: "A History Of Early Canadian Movies (1895-1939)" The early development of cinema in Canada and the formation of the National Film Board are documented through still photos and film clips of the time periods involved. (R)
(3) Les Amis de Mes Amis: "Les Petites mamans"
(4) Carol Burnett & Company: Guests: Sally Field, Tim Conway.
(5) U.S. Against The World III: More than 30 Hollywood celebrities including Robert Conrad, William Devane, William Shatner and Quinn Cummings take part in this all-star athletic competition featuring a team from the U.S. vs. the rest of the world.
(7) Bad News Bears: Amanda and the rest of the Bears arrange a candlelight dinner in the hopes of rekindling a romance between Coach Buttermaker and her mother. (R)
(8) Academy Performance: ★★½ "Angela" (1977) Sophia Loren, Steve Railsback. A mother and son become involved in a potentially tragic situation which connects them to a powerful underworld figure.
(11) Country Roads
8:30
(3) Cinema Canadien: "La Menace" (1977) Yves Montand, Carole Laure. Un gerant de compagnie et sa secretaire sont amoureux, l'un de l'autre, mais un meurtre mysterieux vient gater la sauce.
(7) **CBS Movie: ★★★½ "The Getaway" (1972) Steve McQueen, Ali MacGraw. A convict and his wife embark on a desperate flight to freedom after the corrupt parole board official who arranged his release in exchange for stolen money reneges on his side of the deal. (Network advises viewer discretion.)**
(9) Two Ronnies
(11) Nashville Music
9:00
(4)(13) Love Boat: "Isosceles Triangle" Connie Stevens; "El Kid" Robert Urich, Heather Menzies; "The Last Hundred Bucks" Dabney Coleman, Rue McClanahan. (R)
(9) Summerfest
(11) Pop! Goes The Country
9:30
(2)(6) CBC Film Festival: ★★★ "Drying Up The Streets" (1978) Len Cariou, Don Francks. One man attempts to break through the web of violence and corruption that has penetrated from subcultures into the lifestyles of many North American city dwellers. (R)
(11) Country Northwest
(12) **Movie: ★★★ "A Thousand Clowns" (1965) Jason Robards, Barbara Harris. A social worker convinces an unemployed writer to get his job back and marry her so that he won't lose custody of his nephew.**
10:00
(4) Shirley Bassey
(5) Miss America Pageant: Bert Parks and Mary Ann Mobley are hosts for this 59th annual pageant featuring special guest Bob Hope and women from around the country vying for a title and a crown.
(8) Fantasy Island: (Season Premiere) A handicapped girl (Eve Plumb) seeking a cure for her affliction and a man (David Doyle) trying to escape from a hit contract he put on himself visit Fantasy Island.
(11) **Movie: ★★★★ "The Apartment" (1960) Jack Lemmon, Shirley MacLaine. Hoping to get a promotion, a young insurance man lends his apartment to senior executives.**
(13) Second City TV
10:30
(3) Le Telejournal
(13) Dick Emery
10:45
(3) Nouvelles du Sport
11:00
(2)(6) CBC National News
(3) Cinema: "Le Pilote du Danube" Gabor Conz. Un champion de peche a la ligne decide de descendre le Danube sur son frele canot, et il ne se nourrisse que du produit de sa peche.
(4) News
(7) **Movie: ★★★ "Battle Of Britain" (1969) Michael Caine, Laurence Olivier. British pilots fight gallantly to prevent the annihilation of London by the German Luftwaffe.**
(8) CTV National News
(13) Sports Page: Hosts: Robb Glazier, Gord Robson, Richard Saxton.
11:15
(2) News
(4) ABC News
(6) Vancouver Island News
11:20
(8) News
11:30
(4) NFL Game Of The Week
11:40
(2) **Movie: ★★★½ "The Little Foxes" (1941) Bette Davis, Herbert Marshall. Based on the play by Lillian Hellman. A Southern family faces its downfall after the Civil War.**
11:50
(12) **Movie: ★★★★ "Topkapi" (1964) Melina Mercouri, Maximilian Schell. A valuable jewel-studded sword is stolen from a Turkish museum.**
12:00
(4) **Movie: ★★★ "The Seven Year Itch" (1955) Marilyn Monroe, Tom Ewell. A happily married man meets an attractive blonde after sending his family on a summer vacation.**
(5) News
(13) **Movie: ★★ "Black Mama, White Mama" (1973) Margaret Markov, Pam Grier. A prison is the setting for a racial conflict between two forces of female inmates.**
12:05
(6) Academy Performance: ★★½ "Angela" (1977) Sophia Loren, Steve Railsback. A mother and son become involved in a potentially tragic situation which connects them to a powerful underworld figure.
(8) **Movie: ★★★ "Warlock" (1959) Richard Widmark, Henry Fonda. After ridding a town of outlaws, a gunslinger is challenged by one of the men who helped him.**
12:30
(5) Saturday Night Live: Host: Elliott Gould. Guest: Anne Murray.(R)
(11) News
1:05
(3) Cine-Nuit: "La Revolte des vierges" (1973) Pam Grier, Margaret Markov. Dans l'empire romain, ou des femmes sont achetees come esclaves pour les faire s'affronter a la maniere des gladiateurs, deux femmes refusent et declenchent une resistance.
1:25
(7) Jukebox
1:40
(2) **Movie: ★★½ "You Can't Cheat An Honest Man" (1939) W.C. Fields, Edgar Bergen. A young woman tries to marry a wealthy man because she thinks her father is poor.**
1:55
(7) News
2:00
(4) Avengers
(5) Second City TV
(13) **Movie: ★★ "The Big Wheel" (1949) Mickey Rooney, Thomas Mitchell. The son of a race car driver follows in the tracks of his father.**
2:05
(6) **Movie: ★★½ "The Man With The Golden Gun" (1974) Roger Moore, Christopher Lee. Agent 007, James Bond, is determined to recover a vital solar energy device from a British hit man.**
2:10
(12) 700 Club
2:30
(5) **Movie: ★★½ "Watermelon Man" (1970) Godfrey Cambridge, Estelle Parsons. A bigoted white man is shocked when he wakes up one morning and discovers that he has turned black.**
2:35
(8) **Movie: ★★★ "The Three Faces Of Eve" (1957) Joanne Woodward, David Wayne. During treatment for a split personality, a neurotic woman manifests a third under hypnosis.**
3:00
(4) News
3:05
(4) Note Of Faith
3:10
(12) News
4:35
(8) Emergency One!: Paramedic Gage, inspired to write his own version of a television game show, is frustrated when his efforts are thwarted by a series of emergency calls and little encouragement from his co-workers.

Chiller Festival

PBS is presenting a chiller festival. "Hitchcock: The Early Years" is a collection of suspense master Alfred Hitchcock's 1930 films airing on Tuesday nights through September.

On Tuesday, Sept. 11, look for *The Man Who Knew Too Much*, a spy thriller that involves an assassination plot, two kidnappings and Peter Lorre in his English-speaking debut. On the 18th, *Sabotage* stars Sylvia Sidney and Oscar Homolka in a tale of anarchy. The festival concludes on the 25th with *The Young and the Innocent*, an account of a man falsely accused of murder.

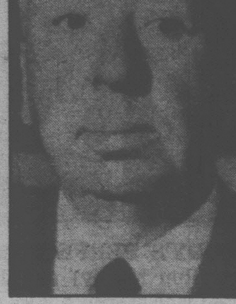

HITCHCOCK

SUNDAY: Complete TV Program—Sept. 9

MORNING

6:00
(4) Ocean Phenomenon
(6)(8) University Of The Air
(7) Christopher Closeup

6:30
(4) Viewpoint On Nutrition
(6)(8) National Film Board
(7) Bread For My People

6:45
(6)(8) Sacred Heart
(11) News

6:55
(5) Down To Earth

7:00
(4) This Is The Life
(5) Eucharist
(6)(8) Crossroads
(7) Eye On The Northwest
(11) Jerry Falwell
(12) Outlook
(13) Sports Page

7:30
(4) Insight
(5) I Like Myself
(6) Robert Schuller
(7) Music And The Spoken Word
(8) Discover
(12) Jimmy Swaggart

8:00
(4) Agriculture U.S.A.
(5) Pleasant Journeys
(7) Day Of Discovery
(8) Search
(9) Sesame Street (R)
(11) Jimmy Swaggart
(13) Harrigan

8:30
(4) Action: Inner City
(5) Gardening With Ed Hume
(6) Jimmy Swaggart
(7)(8) Oral Roberts
(11) Introduction To Life
(12) Day Of Discovery

9:00
(2) Lassie
(3) Mini-Fee
(4) Boomerang
(5) On The Sidelines With The Seattle Seahawks
(6)(8) Rex Humbard
(7) It Is Written
(9) Sesame Street (R)
(11) The Kroeze Brothers
(12) Anchor
(13) Scooby Doo - Dynomutt

9:30
(2) Wild Kingdom
(3) La Pierre Blanche
(4) Kidsworld
(5) NFL '79
(7) NFL Today
(11) Rex Humbard
(12) Robert Schuller

10:00
(2) Meeting Place: Rev. William Browne, S.J. officiates from St. Ignatius of Loyola Roman Catholic Church in Montreal, Quebec. (R)
(3) Football American: Du Three Rivers Stadium de Pittsburgh, les Oilers de Houston rencontrent les Steelers.
(4) Kids Are People Too: (Season Premiere) Host Michael Young is joined by Ethel Merman, Christopher Reeve, special effects creators Peter and Harrison Ellenshaw, David Horowitz and gymnast Cathy Rigby.
(5) NFL Football: Houston Oilers at Pittsburgh Steelers
(6) Oral Roberts
(7) NFL Football: New Orleans Saints vs. Green Bay Packers at Milwaukee
(8) Joyce Kelly
(9) Sesame Street (R)
(13) Rocket Robin Hood

10:30
(6) Search
(8) Day Of Discovery
(11) Robert Schuller
(12) Faith For Today

11:00
(2) Sunday Magazine
(4) Baseball
(6)(8) It Is Written
(9) Sesame Street (R)
(12) Ernest Angley
(13) Spiderman

11:30
(6) Day Of Discovery
(8) Red Fisher
(11) Search
(13) Inside Track

AFTERNOON

12:00
(6) Terry Winter
(8) McGowan And Company
(9) Spoleto Festival: Performances by Woody Herman and The Thundering Herd and the New Orleans Heritage Jazz Band are presented.
(11) Movie: ** "The Man From Planet X" (1951) Margaret Field, Robert Clarke. An American journalist investigates, reports of a hostile group of extraterrestrial beings which have landed on Earth.
(12) Jerry Falwell
(13) 100 Huntley Street

12:30
(2)(6) CFL Football: British Columbia Lions at Winnipeg Blue Bombers
(8) Jimmy Swaggart
(9) Spoleto Festival: Host Benjamin Dunlap takes a retrospective look at the films of Roberto Rossellini.

1:00
(3) Univers des Sports: En direct de Blue Bonnets, les epreuves de courses sous harnais de la Coupe du defi.
(5) NFL Football: Seattle Seahawks at Miami Dolphins
(7) U.S. Open Tennis: Live coverage of the finals of the U.S. Open Tennis Championships from Flushing Meadow Park in Corona, New York.
(8) Terry Winter
(9) Washington Week In Review (R)
(12) Faith 20

1:30
(8) Movie: ***½ "The Inn Of The Sixth Happiness" (1958) Ingrid Bergman, Curt Jurgens. A zealous missionary leads 100 children to safety during the Japanese invasion of China.
(9) Wall Street Week: "Detroit And The Economy".
(11) Movie: *** "Ma And Pa Kettle" (1949) Marjorie Main, Percy Kilbride. A backwoods farmer wins an electronic house of the future in a slogan contest.
(12) PTL Club
(13) Great Debate: Resolved: "That Capitalism Is Dying"

2:00
(3) Le Jour du Seigneur
(4) College Football '79: (Season Premiere) Weekly highlights of key NCAA football contests are presented.
(9) Another Voice

2:30
(4) Issues And Answers: Guest: Yasser Arafat, leader of the Palestinian Liberation Organization.
(9) Joffrey Ballet From Artpark: The Buffalo Philharmonic Orchestra accompanies the Joffrey Ballet from Artpark Performing Arts Center in Lewiston, N.Y.
(13) Movie: ** "Wilderness Trail" (1972) Documentary. The wildlife that lives in the wilds of nature is traced.

3:00
(2)(6) CFL Football: (Joined In Progress) Saskatchewan Roughriders at Edmonton Eskimos
(3) Le Renard a l'Anneau d'Or
(4) 240-Robert: Two college students become trapped beneath the sea in a homemade bathysphere with a rapidly dwindling oxygen supply.
(11) Movie: *½ "Every Little Crook And Nanny" (1972) Lynn Redgrave, Victor Mature. When a crime syndicate converts a dancing academy into a betting parlor, a young lady swiftly retaliates by abducting the gang leader's son.

3:30
(12) Perspective

4:00
(3) La Semaine Verte: "Nos forets"
(4) Alias Smith And Jones
(5) Cougar Football Highlights
(12) Funorama

4:30
(2) Disney's Wonderful World: (Season Premiere) "The Absent-Minded Professor" A college science teacher (Fred MacMurray) accidentally discovers a substance that defies gravity and uses it to make a flying car. (Part 1 of 2) (R)
(5) Target: The Impossible
(6) McGowan And Company
(8) Question Period: Moderator Bruce Phillips and a guest panel of journalists interview prominent newsmakers on issues of national and international concern.
(9) Great Performances: "Dance Theater Of Harlem" Excerpts from Arthur Mitchell's "Holberg Suite" and "Manifestations," Balanchine's "Bugaku," Louis Johnson's "Force Of Rhythm" and Geoffrey Holder's "Dougla" are performed. (R)
(13) Horst Koehler

5:00
(3) Les Chretiens: "Un Monde athee" En France, pendant la Revolution, Robespierre presida a une ceremonie en l'honneur de l'Etre Supreme et de la Deesse Raison. (Derniere)
(4) Husky Football
(5) Meet The Press
(6) Student Forum
(8) John Diefenbaker: "The Leadership Years And Beyond (1956-1967)" The late politician's futuristic visions, ideals and love for his country are profiled. (Part 3 of 4)
(11) Bionic Woman: Evel Knievel and Jamie Sommers team up to make a death-defying leap over the East German border.
(12) Movie: *** "Tarzan's Greatest Adventure" (1959) Gordon Scott, Anthony Quayle. Tarzan pits his wits and strength against a gang of jewel thieves.
(13) Global Newsweek

5:30
(2) Emmy Awards: Cheryl Ladd and Henry Winkler co-host the 31st edition of this annual awards presentation honoring excellence in the television industry.
(5) News
(6) Beachcombers: "Bandits" A mysterious crime wave sweeps through Gibson's Landing, stripping town residents of small valuables and confusing the constables. (R)
(8) Capital Comment
(9) Soccer Made In Germany

EVENING

6:00
(3) Hebdo-Dimanche: Laurier LaPierre s'entretient avec les premiers ministres provinciaux.
(4)(8) News
(5) Jack Patera
(6) News Hour
(7) Disaster
(11) Star Trek: As the Enterprise approaches its destination, another spaceship, identical to the Enterprise, is sighted.
(13) Family Feud

6:30
(4) ABC News
(5) Northwest Encounter
(6)(8) Travel '79
(7) Mary Tyler Moore
(9) Fall Of Eagles: "Tell The King The Sky Is Falling" Amidst wartime chaos, Nicholas is arrested by his own generals and forced to abdicate.
(12) Joker, Joker, Joker
(13) Bob Newhart: Bob joins the firm of a much traveled, swinging psychiatrist.

7:00
(3) Moi et l'Autre: "Le Bateau"
(4)(8) Out Of The Blue: (Premiere) An angel (Jimmy Brogan) named Random is assigned to help a harried aunt (Dixie Carter) cope with her four orphaned nieces and nephews.
(5) Disney's Wonderful World: (Season Premiere) "The Absent-Minded Professor" A college science teacher (Fred MacMurray) accidentally discovers a substance that defies gravity and uses it to make a flying car. (Part 1 of 2) (R)
(6) Butterflies: A married woman (Jennifer Warren) finds it hard to deal with her emotions when she is romantically propositioned by a handsome stranger (Jim Hutton).
(7)(12) 60 Minutes
(11) The Virginian: Passengers on a stagecoach are terrorized by a vengeful outlaw.
(13) So The Story Goes

7:30
(3) Les Beaux Dimanches: "Le Lac des fees" Invites: Le groupe Offenbach. Au programme: "La Voix que j'ai," "Deux autres bieres," "Bye Bye."
(6) CTV Movie: "The Lazarus Syndrome" (Premiere) Lou Gossett Jr., Ron Hunter. A heart surgeon clashes with an investigative reporter while carrying out his duties as chief administrator of a large metropolitan hospital complex.
(9) Wilderness
(13) The British Post Office: "A System That Works" The British postal service is examined and compared to the Canadian postal service.

8:00
(2) CBC News
(4) Mork & Mindy: Mork innocently arranges to buy a baby for $10,000 as a surprise for Mindy. (R)
(5) NBC Movie: **½ "The Ghost Of Flight 401" (1978) Ernest Borgnine, Gary Lockwood. The crew of an airplane constructed of salvaged parts from another, downed craft are terrified by the recurring presence of a supernatural figure warning them of impending disaster. (R)
(7) All In The Family: Stephanie's father returns and uses blackmail to try and get his daughter back. (R)
(8) CTV Movie: **½ "Leopard In The Snow" (1978) Keir Dullea, Susan Penhaligon. A crippled racing driver becomes involved with a beautiful, tranquil young woman who becomes stranded in a wooded area near his remote home.
(9) Evening At Pops: Jazz violinist Stephane Grappelli joins the Pops Orchestra for a performance of his own composition "Souveniers De Villigren" and teams up with special guest guitarist Bucky Pizzerelli in "Limehouse Blues" and "A Small Hotel."
(12) Donahue
(13) Western Front: "Back To School" Increased costs, declining enrollment, cutbacks, and the problems which will be faced by taxpayers, educators and students is examined.

8:30
(2) Beachcombers: "Bandits" A mysterious crime wave sweeps through Gibson's Landing, stripping town residents of small valuables and confusing the constables. (R)
(3) Les Beaux Dimanches: "La Soiree sovietique"
(4) Emmy Awards: Cheryl Ladd and Henry Winkler co-host the 31st edition of this annual awards presentation honoring excellence in the television industry.
(7) One Day At A Time: Barbara's outlook on life undergoes a drastic change after an unfortunate mishap causes people to view her differently. (R)
(11) Community Forum: Linda Stahl leads a discussion on "Neighborhoods In Distress."

9:00
(2)(6) Hymn Sing: Selections by the Hymn Sing Orchestra and Chorus include "O Clap Your Hands," "The Lord Is My Shepherd" and "The Utrecht Jubilate." (R)
(7) Mysteries Of The Great Pyramid
(9) Masterpiece Theatre: "Kean" Edmund Kean plans a furtive meeting with the Countess de Koefeld, but Anna Danby, an aspiring young actress, complicates his elaborate romantic schemes. (Part 1 of 2)
(11) Probe
(12) Movie: ***½ "Orders To Kill" (1958) Eddie Albert, Paul Massie. An American agent is dispatched to France to eliminate a Nazi collaborator working within the French underground.

9:30
(2) Barney Miller: "The Sighting" Wojo (Max Gail) claims that his reason for arriving at the station house late is that he spotted a flying saucer hovering over Staten Island. (R)
(6) Eight Is Enough: "Fast And Loose" David, trying to cope with the death of a good friend, is arrested for barroom brawling.

10:00
(2) The Pilgrimage Of Ti-Jean: A talented French-Canadian folk fiddler, Jean Carignan, visits Ireland in search of the music created by his idol Michael Coleman.
(5) Prime Time Sunday: Former cowboy star Gene Autry, now owner of a vast empire including the California Angels, is profiled.
(7) Billy Graham Crusade
(8) CTV News Special: "The Deadly Tide" Keith Morrison narrates a documentary about the Vietnamese refugees at sea and discusses the escalating political issue of the situation.
(9) Ten Who Dared: "Jedediah Smith" Before being killed by Indians when only 32, fur trapper Smith journeyed across the entire breadth of the North American continent.
(11) Metro Outlook: Host: Michael Ross. Guests: Frank Chin discusses "Day Of Remembrance For Japanese-Americans"; Denise Stanford describes "The Central Area Community Festival."
(13) Great Debate: Resolved: "That Plants Have Feelings And Should Be Treated So" Affirmative: Christopher Bird. Negative: Edgar Gasteiger.

10:30
(2)(6) National Ballet Of Canada: "London Bridges" The festivities surrounding the debut of the National Ballet -- including members Karen Kain, Frank Augustyn and Veronica Tennant -- at Covent Garden's Royal Opera House are documented.
(3) Le Telejournal
(11) 700 Club

10:45
(3) Sport-Dimanche

11:00
(2)(6) CBC National News
(3) Cine-Club: "Varietes" (1925) Lya de Putti, Warwick Ward. avec une artiste de varietes, et avec elle et un autre partenaire, il monte un numero de trapeze dans un cirque.
(4)(5) News
(7) CBS News
(8) CTV National News
(12) Some Mothers Do 'Av 'Em
(13) Sports Page

11:15
(2)(7) News
(4) ABC News
(6) Vancouver Island News

11:20
(8) News

11:30
(4) Movie: *** 'Deadline U.S.A." (1952) Humphrey Bogart, Kim Hunter. A big-city newspaper editor, bent on getting an expose, locks horns with a powerful gangland chief.
(5) Movie: *** "The Laughing Policeman" (1973) Walter Matthau, Bruce Dern. A policeman attempts to avenge the death of his partner, who was killed in a violent mass murder on a San Francisco bus.
(7) Face The Nation
(12) Movie: ** "The Last Of The Powerseekers" (1969) George Hamilton, Kevin McCarthy. Blackmail, accidents and eventual death are the results of a bank president's demands for his son-in-law's resignation.

11:40
(2) Movie: *** "Kitty" (1945) Paulette Goddard, Ray Milland. In the 1700's, a poor artist watches a wretched young British girl rise from the slums to become a lady of nobility.

12:00
(7) Movie: **½ "Crazy Joe" (1974) Peter Boyle, Paula Prentiss. Joey Gallo reigns as a Mafia leader until he is shot down in 1972.
(13) Baretta: "The Coppelli Oath"

12:05
(6) Movie: **½ "Shoot-Out" (1971) Gregory Peck, Pat Quinn. An ex-con and a small child are trailed by three killers while searching for his double-crossing ex-partner.
(8) Movie: ***½ "The Best Of Everything" (1959) Hope Lange, Stephen Boyd. In their search for "the good life," three young career women discover the pitfalls of what life in New York is really about.

1:10
(4) News

1:15
(4) Note Of Faith

1:30
(12) News

1:50
(7) Movie: *** "The Chase" (1966) Marlon Brando, Jane Fonda. A sheriff tries to prevent the tragic meeting of an escaped convict and his adulterous wife.

2:05
(6) Emergency One!: Conflicting procedural rules between squads almost causes the loss of a patient.

2:35
(8) Movie: ***½ "Wild River" (1960) Montgomery Clift, Lee Remick. The Tennessee Valley Authority faces many conflicts while attempting to build a series of dams.

4:30
(7) News

NOBODY'S PERFECT, not even Inspector Roger Hart (Ron Moody) and Jennifer Dempsey (Cassie Yates) who star in a new comedy by the same name which is appearing Tuesdays on Channel 4.

MONDAY: Evening TV—September 10

DAYTIME MOVIES

1:00
(11) ***½ "Marriage, Italian Style" (1964) Sophia Loren, Marcello Mastroianni. A wily prostitute feigns a serious illness in order to trap a longtime lover into marriage, and then contrives a further tale of woe to hold him against his wishes.
(13) **½ "The Raging Moon" (1971) Malcolm McDowell, Nanette Newman. After being crippled in a soccer game, a young man isolates himself in a convalescent home where he falls in love with a polio victim.

2:30
(3) "Amour trompe" (1970) Maricruz Olivier, Jorge Rivero. Deux orphelines, l'une douce et talenteuse, l'autre amazone cruelle, se disputent le meme homme.

3:00
(5) ** "Kansas City Massacre" (1975) Dale Robertson, Bo Hopkins. A who's who of depression-era gangsters is relentlessly pursued by ernest FBI agents intent on headline-getting arrests.
(8) *** "Shamus" (1973) Burt Reynolds, Dyan Cannon. While hunting down stolen diamonds, a detective becomes involved with beautiful women and sinister men.

EVENING

6:00
(2) CBC Evening News
(3) Ce Soir Pacifique
(4) ABC News
(6)(8) News
(7) CBS News
(9) Once Upon A Classic: "John Halifax, Gentleman" The governess admits her true identity; Guy wants to marry her, but she is in love with Edwin. (Part 7 of 9)
(11) The Odd Couple: Felix is forced to depend on Oscar's help in the finals of the Golden Apron Cooking Contest.
(12) Andy Griffith: Andy tries to solve the marriage problems of Fred and Jennie Boone, who are constantly fighting.
(13) Family Feud

6:30
(3) Actualites Nationales
(4) News
(5) NBC News
(7) Mary Tyler Moore
(9) Dick Cavett: Guests: Furman Bishop, David Israel, Morris Siegel, Dick Young. (Part 2 of 3) (R)
(11) Hogan's Heroes: Hogan must squash the latest German plan to destroy the British air force.
(12) Match Game
(13) Bob Newhart: It's a stag Thanksgiving for Bob when Emily flies off to join a family reunion.

7:00
(2) Happy Days (R)
(3) Cosmos 1999: "L'Enfant d'Alpha" Apres qu'une femme d'Alpha met un enfant au monde, le bebe, soumis a un rayon d'origine inconnue, croit soudainement de cinq annees.
(4) NFL Football: Atlanta Falcons at Philadelphia Eagles
(5) Seattle Tonight
(6) Hogan's Heroes: Hogan plans to trade a captured general for an underground agent, but his plans go awry.
(7) Newlywed Game
(8) What's My Line?: Panelists Tiiu Leek, Larry Solway and Nuala Fitzgerald try to guess the talents and professions of mystery guests on this popular game show hosted by Don McGowan.
(9) MacNeil - Lehrer Report
(11) Andy Griffith: Andy and Opie face the difficult problem of helping an old milk-wagon horse find contentment in retirement.
(12) Joker's Wild
(13) Vancouver

7:30
(2) Razzmajazz
(5)(12) Tic Tac Dough
(6) Rhoda: "Joe"
(7) Joker's Wild
(8) Headline Hunters: Three guests attempt to identify famous people, places, objects or events by means of clues in headline form.
(9) Sneak Preview: Roger Ebert and Gene Siskel review "Meatballs," "Sunburn" and "The Concorde: Airport '79."
(11) Bob Newhart: Bob's attempt to help men about to leave prison re-enter society has him climbing the walls.

8:00
(2) Wild Canada: "The Enchanted Islands" John and Janet Foster travel to the Queen Charlotte Islands off Canada's West Coast to examine the traces of an ancient civilization and the unique species of animal and plant life located there.
(3) Les Brigades du Tigre: "Collection 1909" Des fuites graves ont lieu dans les hautes spheres politiques, et Clemenceau charge confidentiellement la Brigade d'en apprendre les origines.
(5)(13) Holocaust: "The Gathering Darkness" In 1935 Berlin, a Jewish family -- the Weisses -- celebrate the marriage of their son Karl (James Woods) to a Catholic girl (Meryl Streep) and ignore the advice of Nazi Erik Dorf (Michael Moriarty) to leave Germany; shortly after, the Nazis strike and the Weiss family is entirely shattered. (Part 1 of 4) (R)
(6) Little House On The Prairie
(7) How Bugs Bunny Won The West: Narrator Denver Pyle and the amazing rabbit Bugs Bunny face a series of hare-raising adventures on the western frontier. (R)
(8) The Dukes Of Hazzard: Bo and Luke heroically put out a fire in an armored truck and get accused of stealing one million dollars. (R)
(9) Bill Moyers' Journal: "Women Inside" Inmates of a Miami prison discuss their everyday lives, hopes and dreams with Bill Moyers.
(11) Movie: **½ "How To Break Up A Happy Divorce" (1976) Barbara Eden, Hal Linden. An estranged wife schemes to bring about a reunion by arousing her husband's jealousy.
(12) Newlywed Game

8:30
(7) Puff The Magic Dragon: In an animated version of the classic song, a young boy acquires from a magic dragon the courage to face growing up. (R)
(12) Merv Griffin

9:00
(2) M.A.S.H: Famed newscaster Clete Roberts conducts a series of television interviews with members of the 4077th.
(3) Les Jordache: Quand il se rend compte qu'Estep s'est servi de lui, Billy Abbott decide de changer de camp et d'aider Rudy a vaincre Estep.
(6) Lawrence Welk: "Gold Strike" A number of "million seller" tunes are performed, including "Put Your Hand In The Hand," "Somewhere My Love," "Close To You," "Blue Bayou" and "Love Is A Many Splendored Thing."
(7) M.A.S.H: The sinister Colonel Flagg (Edward Winter) and Charles try to prove that Hawkeye is a Communist sympathizer. (R)
(8) CTV Movie: "Can You Hear The Laughter?" (Premiere) Ira Angustain, Kevin Hooks. The story of comedian Freddie Prinze, whose life was cut short by his dependence on drugs and his inability to cope with Hollywood, is dramatized.
(9) Masterpiece Theatre: "Poldark" The trial begins, with Poldark's enemies in attendance. (Part 10 of 16)

9:30
(7) WKRP In Cincinnati: Les wins the coveted "Silver Sow" award for his farm news reporting but can't find a date to take to the awards banquet. (R)

9:45
(4) To Be Announced

10:00
(2)(6) CBC Newsmagazine: Knowlton Nash anchors this electronic journal of late-breaking stories and background on continuing events.
(3) Entre Nous: Un jeune couple relate avec humour leur vie quotidienne.
(4)(11) News
(7) Billy Graham Crusade
(9) When The Boat Comes In: "Some Bulbs To Keep The Garden Bright" Tom becomes a gardener; Jack has to deal with Mallow.
(12) Peyton Place

10:30
(2)(6) This Land: "The Watchers" The factors which compel birdwatchers to pursue their hobby are examined during a visit to the Port Rowan Bird Observatory at Long Point on Lake Erie.
(3) Le Telejournal
(4) Viewpoint On The News
(11) Chico And The Man: When Della's son Tony arrives with a baby, he plans to borrow money to promote a big deal and leave the child with Della.
(12) News

11:00
(2)(6) CBC National News
(4) Movie: **½ "Puppet On A Chain" (1972) Barbara Parkins, Alexander Knox. An American agent tracks down a gang of dope smugglers operating in the Netherlands.
(5)(7) News
(8) CTV National News
(9) Special: "Hyde Park" Franklin D. Roosevelt's hometown in New York State is examined from political, historical and land use perspectives.
(11) Benny Hill Show: Sketches include a spoof of cowboys, lovely girls outnumbering a villainous lot and musical comedy.
(12) To Be Announced
(13) Sports Page

11:10
(3) Nouvelles du Sport

11:20
(3) Amour, Delice et Contrebasse: Arrive trop tot au chateau ou il doit jouer pour le bal des fiancailles d'une princesse, un contrebassiste decide d'aller se rafraichir dans la riviere, mais la princesse a eu la meme idee.
(6) Vancouver Island News
(8) News

11:27
(2) News

11:30
(5) Tonight: Guest host: Kenny Rogers. Guest: Neil Sedaka.
(7)(12) Harry O: While trying to clear a friend of murder charges, detective Harry Orwell uncovers a narcotics ring using nursing homes as fronts.
(11) Love, American Style: "Love And The Tycoon" Vanessa gets involved with the head of her company.

11:45
(2) Movie: *** "Star-Spangled Rhythm" (1942) Betty Hutton, Eddie Bracken. Navy men are treated to a performance by the nation's all-time greats of show business.

12:00
(11) 700 Club
(13) Baretta: "Walk Like You Talk"

12:05
(6) Movie: **½ "The Oblong Box" (1969) Vincent Price, Christopher Lee. A madman, buried alive during a supposed treatment, eventually achieves revenge.
(8) Movie: ** "Beloved Infidel" (1959) Gregory Peck, Deborah Kerr. Writer F. Scott Fitzgerald has a torrid affair with columnist Sheilah Graham.

12:20
(3) Contes de Campagne: "Les Deux soeurs" Un garcon a peine majeur s'eprend d'une femme qui son ainee de plusieurs annees, et celle-ci se moque de lui jusqu'au jour ou elle est seduite et abandonnee par un pretendant.

12:40
(7)(12) CBS Late Movie: **½ "McMillan & Wife: Death Of A Monster ... Birth Of A Legend" (1973) Rock Hudson, Susan Saint James. The McMillans travel to Mac's ancestral Scottish home only to find his uncle dead and his uncle's grandson waiting to collect his inheritance.

12:50
(4) Six Million Dollar Man

1:00
(5) Tomorrow: Guests: Dr. Elizabeth Whelan, executive director of the controversial American Council on Science and Health; internationally famous Chef Alfredo Viazzi.
(11) News

1:50
(4) News

2:05
(6) Emergency One!: Gage and DeSoto lend their human hands to straighten out a computer foul-up.

2:18
(7) Movie: ** "The Looking Glass War" (1970) Christopher Jones, Pia Degermark. The British send a Polish defector into East Germany to investigate a possible violation of the disarmament agreement.
(12) 700 Club

2:35
(8) Movie: *½ "The Lost World Of Sinbad" (1956) Toshiro Mifune, Makoto Satoh. A pirate leads a band of island rebels in revolt against a wicked tyrant.

3:18
(12) News

4:24
(7) News

TUESDAY: Evening —Sept. 11

DAYTIME MOVIES

1:00
(11) *** "Union Station" (1950) William Holden, Barry Fitzgerald. A blind girl is kidnapped but doesn't understand her situation due to her sightlessness.
(13) ***½ "Black Orpheus" (1959) Breno Melo, Marpessa Dawn. Carnival time in Brazil is tinged with witchcraft and murder.

2:30
(3) "Le Mecano et le Generale" (1927) Buster Keaton, Marion Mack. Pendant la guerre de Secession, un homme veut s'engager dans l'armee sudiste, mais on estime qu'il sera plus utile sur sa locomotive, la "Generale."

3:00
(5) ** "Powderkeg" (1970) Rod Taylor, Dennis Cole. Two men attempt to rescue a hijacked train and its 73 passengers.
(8) **½ "Carry On Screaming" (1967) Gerald Thomas, Harry Corbett. Three cops set out after monsters and vampires who have taken up residence in a lonely house in the woods.

EVENING

6:00
(2) CBC Evening News
(3) Ce Soir Pacifique
(4) ABC News
(6)(8) News
(7) CBS News
(9) Once Upon A Classic: "John Halifax, Gentleman" Edwin and Louise plan their marriage; Guy attacks Vermilye in Paris; Ravenel is refused Maud's hand in marriage. (Part 8 of 9)
(11) The Odd Couple.
(12) Andy Griffith: Andy tries to solve the marriage problems of Fred and Jennie Boone, who are constantly fighting.
(13) Family Feud

6:30
(3) Actualites Nationales
(4) News
(5) NBC News
(7) Mary Tyler Moore
(9) Dick Cavett: Guests: Furman Bishop, David Israel, Morris Siegel, Dick Young. (Part 3 of 3) (R)
(11) Hogan's Heroes: Hogan gets Klink promoted to German Chief of Staff.
(12) Match Game
(13) Bob Newhart: An elderly patient involves Bob in a parent-child vendetta.

7:00
(2) Happy Days (R)
(3) Le Monde Merveilleux de Disney: "Les Jeunes fugitifs" (Derniere de 2)
(4) P.M. Northwest
(5) Seattle Tonight
(6) Hogan's Heroes.
(7) Newlywed Game
(8) Downright Disco: Guests: The Futures, Tabby Johnson, Bryan Adams, Aura. (R)
(9) MacNeil - Lehrer Report
(11) Andy Griffith.
(12) Joker's Wild
(13) Vancouver

7:30
(2) Reach For The Top
(4) Kidsworld Northwest
(5)(12) Tic Tac Dough
(6) Rhoda: "You Can Go Home Again"
(7) Joker's Wild
(8) Stars On Ice: Guests: Chris Harrison and Lisa Carey, Tracey Wainman, Lorri Baier and Lloyd Eisler. (R)
(9) Newsmakers
(11) Bob Newhart.

8:00
(2) Happy Days
(3) A Communiquer
(4) Happy Days.
(5) Sharks: On-camera narrator Peter Benchley and a team of photographers and scientists present a rare look at these feared creatures in their natural habitat.
(6) Donna Fargo
(7) Wonder Woman.
(8) Angie: (Season Premiere) When Angie tries to rekindle her high school friendships, she makes the unhappy discovery that her old pals now consider her a snob.
(9) Evening At Pops.
(11) Hee Haw: Guests: Conway Twitty, Dave and Sugar.
(12) Newlywed Game

8:30
(2)(6) The Raes: (Premiere) Popular disco performers Cherrill and Robbie Rae host a weekly mixture of music and comedy; their first guests are the Swedish pop group ABBA.
(4) Angie: (Season Premiere) When Angie tries to rekindle her high school friendships, she makes the unhappy discovery that her old pals now consider her a snob.
(8) That's Hollywood
(12) Merv Griffin

9:00
(2)(4) Three's Company.
(3) Plein Sud, les Quebecois aux Etats-Unis: Pierre Nadeau a rencontre quatre couples de Quebecois qui ont quitte le Quebec pour vivre aux Etats-Unis.
(5)(13) Holocaust.
(6) $1.98 Beuaty Show
(7) CBS Movie: "Can You Hear The Laughter?" (Premiere) Ira Angustain, Kevin Hooks. The story of comedian Freddie Prinze, whose life was cut short by his dependence on drugs and his inability to cope with Hollywood, is dramatized.
(8) Grand Old Country: Guests: Billy Joe Spears, Nancy Ryan, T.G. Sheppard. (R)
(9) Upstairs, Downstairs: "Whom God Hath Joined" At Christmastime, Elizabeth comes home -- alone and pregnant.
(11) To Be Announced

9:30
(2)(6) CBC News Special: "My People Are Dying" Television crews travel thousands of miles through the South China Seas in an effort to determine the magnitude and background of the current Asian refugee situation.
(4)(8) Taxi: (Season Premiere) A nice girl's infatuation with Louie appalls the cabbies and leads to non-stop, macho bragging by the dispatcher.

10:00
(3) A Contrepoids
(4)(8) The Lazarus Syndrome: (Premiere) Dr. St. Clair (Lou Gossett Jr.) becomes emotionally involved when a beautiful nurse he once loved is raped in the hospital parking lot.
(9) Two Ronnies
(11) News
(12) Peyton Place

10:30
(2)(6) Man Alive.
(3) Le Telejournal
(9) Movie: *** "Madeleine" (1950) Ann Todd, Leslie Banks. Madeleine Smith is accused of poisoning her lover in 1857.
(11) Chico And The Man: Raul receives a lecture from Ed about invasion of privacy.
(12) News

11:00
(2)(6) CBC National News
(4)(5)(7) News
(8) CTV National News
(11) Benny Hill Show: Sketches include a look at today's youth and a look at how to make commercials.
(12) To Be Announced
(13) Sports Page

11:10
(3) Nouvelles du Sport

11:20
(3) Ainsi Va la Vie: Reprise d'une emission de "La Semaine verte."
(6) Vancouver Island News
(8) News

11:27
(2) News

11:30
(4) ABC Movie: ** "Revenge For A Rape" (1976) Mike Connors, Robert Reed. A man sets out on a lonely and relentless searc;
(5) Best Of Carson: Host: Johnny Carson. Guests: Dennis Madalone, Robert Mitchum, Dick Van Patten, George Miller. (R)
(11) Love, American Style: "Love And The Baby Derby" Rich Uncle Julius has made out his will.

11:45
(2) Life At Stake: "The Train That Never Arrived"

12:00
(11) 700 Club
(13) Baretta: "The Mansion"

12:05
(6) Movie: ** "Angels From Hell" (1968) Tom Stern. A motorcycle gang battles a police force.
(8) Movie: ***½ "The Diary Of Anne Frank" (1959)

12:20
(3) Cinema: "Cesar et Cleopatre" (1976) Alec Guinness, Genevieve Bujold. La plus dangereuse des conquetes pour Cesar fut la belle Cleopatre.

12:40
(7)(12) CBS Late Movie: *** "Dawn: Portrait Of A Teenage Runaway" (1976) Eve Plumb, Leigh McCloskey. A broke and lonely young girl trying to make it on her own in Hollywood becomes caught up in the vicious world of prostitution.

1:00
(5) Tomorrow: Guest: Author Paul Theroux.
(11) News

1:30
(4) Six Million Dollar Man

1:50
(6) Emergency One!: While making a TV appearance, Gage and DeSoto work on a fire prevention display.

2:30
(4) News

2:37
(7) Movie: *** "The Petrified Forest" (1936) Humphrey Bogart, Bette Davis. A writer finds romance when he runs into a gang of killers in Arizona's Petrified Forest.
(12) 700 Club

3:37
(12) News

4:20
(7) News

WEDNESDAY: Evening TV— September 12

DAYTIME MOVIES

1:00

(11) ★★½ "Where The Sidewalk Ends" (1950) Dana Andrews, Gene Tierney. A detective accidentally commits murder while conducting an investigation.

(13) ★½ "Enchanted Island" (1958) Dana Andrews, Jane Powell. Sailors in the South Seas are confronted by cannibal headhunters.

3:00

(5) ★★½ "Pork Chop Hill" (1959) Gregory Peck, Harry Guardino. American forces battle to take the famous Korean hill, hoping to stop the Communists.

(8) ★★★½ "Good Morning, Miss Dove" (1955) Jennifer Jones, Robert Stack. A stern schoolmarm changes the lives of a generation of New England townspeople.

EVENING

6:00

(2) CBC Evening News
(3) Ce Soir Pacifique
(4) ABC News
(6)(8) News
(7) CBS News
(9) Once Upon A Classic: "John Halifax, Gentleman" The brothers are reconciled; William Ravenel is granted Maud's hand; after John's death, Ursula also dies. (Part 9 of 9)
(11) The Odd Couple: Felix tries to make up with his divorced wife with a sentimental reminder of happier days.
(12) Andy Griffith: Andy suspects that a traveling record promoter is a con artist.
(13) Family Feud

6:30

(3) Actualites Nationales
(4) News
(5) NBC News
(7) Mary Tyler Moore
(9) Dick Cavett: Guests: Mickey Mantle, Hank Aaron, Leo Durocher, Tom Gorman. (Part 1 of 3) (R)
(11) Hogan's Heroes: A Gestapo agent is assigned to gather information about Stalag 13.
(12) Match Game
(13) Bob Newhart: Bob's news-reporter sister invades his medical building to interview all of its tenant doctors.

7:00

(2) Happy Days (R)
(3) Telejeans
(4) Town Meeting
(5) Seattle Tonight
(6) Hogan's Heroes: Hogan works with the daughter of a German general to learn enemy plans.
(7) Newlywed Game
(8) Eight Is Enough: David returns home to find his girlfriend engaged to another man, while baseball star Merle the Pearl tries to woo Susan by using Nicholas.
(9) MacNeil - Lehrer Report
(11) Andy Griffith: Staid County Clerk Howard Sprague becomes a comedian and even gets on a TV amateur hour.
(12) Joker's Wild
(13) Vancouver

7:30

(2)(6) Baseball: Chicago Cubs at Montreal Expos
(3) Baseball des Expos: Au Stade Olympique, les Expos rencontrent les Cubs de Chicago.
(5)(12) Tic Tac Dough
(7) Joker's Wild
(9) Wodehouse Playhouse: "Romance At Droitgate Spa" The romance between Freddie Fitch-Fitch and Annabel Purvis is hindered by Sir Aylmer Bastable, who controls Freddie's purse strings.
(11) Bob Newhart: Bob is nonplussed when his henpecked patient asserts himself with far-reaching nonsequences.

8:00

(4) Eight Is Enough: David returns home to find his girlfriend engaged to another man, while baseball star Merle the Pearl tries to woo Susan by using Nicholas.
(5) Real People: Featured are reports on a hollering contest; a party for former male centerfolds of "Playgirl" magazine; an Arizona bar where patrons box while they drink; and a woman who owns more than 100 St. Bernards.
(7) CBS Movie: ★★ **"The Bingo Long Traveling All-Stars & Motor Kings" (1976) Billy Dee Williams, James Earl Jones. A black baseball team playing in the Negro National League of the 1930's run into a series of humorous complications when they break away from the league and try to make it on their own.**
(8) Charlie's Angels: "Angels In Chains" The Angels go undercover as inmates in a women's prison farm to investigate a corrupt warden who is using the prisoners in his schemes.
(9) Meeting Of Minds: Sir Thomas More (Bernard Behrens) and Queen Marie Antoinette (Jayne Meadows) meet and discuss their roles in history. Steve Allen is the moderator. (R)
(11) Against The Wind: "The Wild Geese" After a six-month voyage Mary arrives at the penal colony, only to make a dangerous enemy of a New South Wales Corps officer, Ensign Greville. (Part 2)
(12) Newlywed Game

8:30

(12) Merv Griffin

9:00

(4)(13) Charlie's Angels: (Season Premiere) Kelly, Kris and their new partner Tiffany (Shelley Hack) set sail aboard the Love Boat to investigate the theft of priceless artifacts from a museum.
(5) Holocaust: "The Final Solution" Rudi joins a Russian partisan brigade; Inga asks to join her husband Karl in the concentration camp; Erik Dorf's plans to execute Jews more efficiently hasten the Nazi decision to remove 6,000 Warsaw Jews each day for "resettlement." (Part 3 of 4) (R)
(8) Charlie's Angels
(9) Great Performances: "Trial Of The Moke" The first black cadet to graduate from West Point is persecuted by his fellow officers.
(11) Conquest: "The Wolves And The Wolfmen" A glimpse of the complicated social structure of one of the most intelligent predators and the myths that exist to this day regarding this most misunderstood beast.

10:00

(3) Festival de Jazz de Montreux
(7) Bender: A tough, New York police executive (Harry Guardino) is persuaded to accept a job as chief of police in an exclusive California community.
(8) Lou Grant: The Trib staff becomes caught up with spring fever and stories of love. (R)
(11) News
(12) Peyton Place

10:30

(2)(6) This Week In Baseball: Mel Allen recaps scores and action in the major leagues during the past week.
(3) Le Telejournal
(9) Frankie And Johnny: This 40th anniversary tribute to the first American ballet includes an interview with Ruth Page, the original Frankie, and clips of the 1938 production. (R)
(11) Chico And The Man: Everyone shows up at the garage when Raul writes in a class composition that Ed fixes cars for free if you're poor.
(12) News

11:00

(2)(6) CBC National News
(4)(5)(7) News
(8) CTV National News
(9) Faces Of Communism: A look at Yugoslavia, considered to be the most liberal of communist states, is presented. (R)
(11) Benny Hill Show: Nicholas Parsons interviews toddlers; a visit to the island Luana and its lovely inhabitants.
(12) To Be Announced
(13) Sports Page

11:10

(3) Nouvelles du Sport

11:20

(3) Portraits de Femmes: "Portrait de Simone de Beauvoir" Interview avec Simone de Beauvoir, femme qui a fait savoir ses gouts, ses emotions et ses passions. (Derniere de 2)
(6) Vancouver Island News
(8) News

11:27

(2) News

11:30

(4) Police Woman: Pepper's involvement with a paranoiac artist and his wife results in her cover being blown and a police shootout. (R)
(5) Tonight: Host: Johnny Carson. Guests: Charles Nelson Reilly, Dionne Warwicke, Buddy Rich.
(7)(12) Your Turn: "Letters To CBS News"
(11) Love, American Style: "Love And The Out-Of-Town Client" A young executive plans to surprise his wife.

11:45

(2) Two Ronnies: A man searches for a better-looking wife; two customers try to attract a female bartender; a doctor's commercial attitude gets in the way of his work. (R)

12:00

(7)(12) Switch: Pete and Mac, hired to learn the reason behind the strange behavior of a well-known star, find the answer lies in a 25-year-old crime. (R)
(11) 700 Club
(13) Baretta: "Keep Your Eye On The Sparrow"

12:05

(6) Movie: ★★ **"Spy In Your Eye" (1966) Brett Halsey, Pier Angeli. An American spy chief has a small photographic device implanted in his eye to gain valuable information against the Russians.**
(8) Movie: ★★★ **"Mr. Hobbs Takes A Vacation" (1962) James Stewart, Maureen O'Hara. While vacationing at the beach, a banker and his family come across innumerable problems which range from bad plumbing to uncooperative servants.**

12:15

(2) Cuckoo Waltz: "A Windfall For Fliss" Chris and Fliss come into a small financial profit, which only makes matters more difficult for them as they try to decide what to do with the bonus. (R)

12:20

(3) Cinema: "Adieu l'heritiere" (1976) Paul LePerson, Patrick Bouchitey. Un homme essaie de convaincre un parent qu'il est l'heritier de la cousine qui vient de se pendre.

12:37

(4) Baretta: The deathbed confession of a gangster sets Baretta out on a mission to avenge his own father's death. (R)

1:00

(5) Tomorrow: Guest: William Winpisinger, President of the International Association of Machinists and Aerospace workers.
(11) News

1:10

(7)(12) Hawaii Five-O: McGarrett investigates the death of a respected Japanese banker who considered himself shamed and committed suicide. (R)

1:45

(4) Six Million Dollar Man

1:50

(6) Emergency One!: Field paramedics question the judgment of a by-the-book doctor.

2:20

(7) Movie: ★★ **"Virgin Soldiers" (1970) Lynn Redgrave, Hywel Bennett. Raw recruits see action for the first time and return to Britain battle-hardened veterans.**
(12) 700 Club

2:35

(8) Movie: ★★½ **"The Canadians" (1961) Robert Ryan, Torin Thatcher. A tribe of Sioux warriors in Canada is warned by three Mounties to maintain a peaceful posture or face deportation to the U.S.**

2:45

(4) News

3:20

(12) News

4:10

(7) News

4:20

(8) Movie: ★★ **"Devil's Angels" (1967) John Cassavetes, Beverly Adams. A gang of terrorist motorcycle hoods finds safety in numbers when they stick together against a rape accusation.**

EMMY AWARDS will be presented Sunday in a program Sunday at 5:30 on Channel 2 and at 8:30 on 4. Among the nominations are *Taxi* (top), *Barney Miller*, and *Mork and Mindy*.

R. STAGG SCUBA DIVING
SCUBA DIVING LESSONS
CUM-ATUS 8-31
at Esquimalt Pool
Course Starts
WED., SEPT. 26th, 7:00 P.M.
DAY CLASSES AVAILABLE
PHONE 721-3606 or 386-8734

THURSDAY: Evening TV—Sept. 13

DAYTIME MOVIES

1:00

(11) ★★½ "Close To My Heart" (1951) Ray Milland, Gene Tierney. A childless couple who have adopted the child of an amoral killer proves that heredity is not the sole determining factor in personality development.

(13) ★★ "Made" (1972) Carol White, John Castle. A young, unhappy mother tries to cope with the single life.

2:30

(3) "Georges Braque ou le Temps different" (1975) Pierre Vaneck, Suzan Flon. La vie et l'oeuvre du peintre Braque sont examines.

3:00

(5) ★★½ "The Lives Of Jenny Dolan" (1975) Shirley Jones, Stephen Boyd. When a governor's assassination is investigated by a female reporter, clues to several other homicides turn up.

(8) ★★ "The Black Widow" (1951) Christine Nordan, Robert Ayres. An amnesiac's life is threatened by his wife.

EVENING

6:00

(2) CBC Evening News
(3) Ce Soir Pacifique
(4) ABC News
(6)(8) News
(7) CBS News
(9) Once Upon A Classic: "Pinocchio" The Blue Fairy promises Pinocchio, a wooden puppet created by the old woodcarver Geppetto, that he can become a real boy if he proves himself to be good, kind and obedient. (Part 1 of 4)
(11) The Odd Couple: Oscar develops a strong attachment for Felix's doctor, an attractive young woman.
(12) Andy Griffith: Andy, appointed judge of a beauty contest, shows the wisdom of Solomon in picking a winner.
(13) Family Feud

6:30

(3) Actualites Nationales
(4) News
(5) NBC News
(7) Mary Tyler Moore
(9) Dick Cavett: Guests: Mickey Mantle, Hank Aaron, Leo Durocher, Tom Gorman. (Part 2 of 3) (R)
(11) Hogan's Heroes: Hogan uncovers a plot to assassinate Winston Churchill.
(12) Match Game
(13) Bob Newhart: Emily must contend with irate teachers, hamsters and an escaped snake when she becomes vice principal.

7:00

(2) Happy Days (R)
(3) Une Arche Immobile: "Mieux vaut tard que jamais"
(4) PM Northwest
(5) Seattle Tonight
(6) Hogan's Heroes: Col. Klink tries to learn Hogan's secrets.
(7) Newlywed Game
(8) Benson: (Premiere) Benson (Robert Guillaume) gets a new job taking care of a bumbling governor and his precocious daughter.
(9) MacNeil - Lehrer Report
(11) Andy Griffith: Howard volunteers to become the Big Brother of a high school boy.
(12) Joker's Wild
(13) Vancouver

7:30

(2) Barney Miller: (Season Premiere) An unsigned letter from a 12th precinct officer disclosing some shocking personal information throws Barney and his squad into a turmoil.
(3) Qui Sont Ils?: Invite: Maurice Richard, as du hockey.
(4) The Muppets
(5)(12) Tic Tac Dough
(6) Rhoda: "I'll Be Loving You Sometimes"
(7) Joker's Wild
(8) Patsy Gallant: Guests: Claudia Barry, Edwin Starr. (R)
(9) The Fall And Rise Of Reginald Perrin: Reggie's life at home and at the office becomes increasingly dreary.
(11) Bob Newhart: Bob deals with an improbable paternity case and a phone-paging service that never pages him.

8:00

(2) The Muppets: (Season Premiere) Guest: John Denver.
(3) Les Grands Films: "Police Python 357" (1975) Yves Montand, Francois Perier. Un commissaire de police a Orleans s'eprend d'une photographe italienne, bien qu'elle soit la maitresse de son patron.
(4)(13) Laverne & Shirley: (Season Premiere) In order to save themselves from an angry father and his shotgun, Richie and Fonzie are forced to walk down the aisle of wedded bliss with Laverne and Shirley. (Conclusion of a two-part episode)
(5) Holocaust: "The Saving Remnant" Josef and Berta are sent from Warsaw to a "family camp"; Karl, after learning Inga is bearing his child, is sent to Auschwitz; Erik Dorf orders the execution of the few remaining Jews at the prison camp; as the war draws to a close, Rudi, the only survivor, agrees to lead a group of orphaned children into Palestine. (Part 4 of 4) (R)
(6) Hawaii Five-O: "Two-Faced Corpse" A gangland-style slaying investigation takes a bizarre turn when an autospy reveals the victim had two physical identities.
(7) CBS Movie: ★★k **"Gator" (1976) Burt Reynolds, Lauren Hutton. A federal agent, a moonshiner and a beautiful reporter take on a corrupt and evil Southern political boss. (R)**
(8) The Waltons: "The Torch" John's former girlfriend returns to the mountain, causing gossip among neighbors and alarm among family members. (R)
(9) National Geographic Special: "Journey To The Outer Limits" Nineteen city-bred teenagers confront some of nature's greatest challenges at the Colorado Outward Bound School, graduating only after climbing the forbidding 18,715-foot Santa Rosa Peak in the Peruvian Andes.
(11) Movie: ★★★ **"McHale's Navy" (1964) Ernest Borgnine, Joe Flynn. An assorted group of men joins their unorthodox commander in dealing with their captain, while at the same time trying to fight the Japanese.**
(12) Newlywed Game

8:30

(2) King Of Kensington: (Season Premiere) "King's Brave New World" Larry (Al Waxman) becomes the recreation director of the Kensington Community Centre while Gladys and Jack teeter on the brink of divorce.
(4) Benson: (Premiere) Benson (Robert Guillaume) gets a new job taking care of a bumbling governor and his precocious daughter.
(12) Merv Griffin
(13) One Day At A Time: Barbara's outlook on life undergoes a drastic change after an unfortunate mishap causes people to view her differently. (R)

9:00

(2) Dallas: Jock and Ellie speak to J.R. about Sue Ellen's excessive drinking, and Bobby tries to hide Lucy's drug addiction from his parents. (Part 1 of 2) (R)
(4) Barney Miller: (Season Premiere) An unsigned letter from a 12th precinct officer disclosing some shocking personal information throws Barney and his squad into a turmoil.
(6) Movie: ★★½ **"Rage" (1972) George C. Scott, Richard Basehart. When his son is accidentally killed by poisoned gas, a rancher seeks revenge against the Army.**
(8) Soap: Jessica has to decide between Chester and Detective Donahue, Burt is spirited away by the occupants of a UFO and Billy is kidnapped by Sun Cult members. (R)
(9) All Creatures Great And Small: "Golden Lads And Girls" James' luck changes for the better in his romance with Helen, but for the Dalby family there seems to be no turning the tide. (Part 7)
(13) Holocaust: "The Final Solution" Rudi joins a Russian partisan brigade; Inga asks to join her husband Karl in the concentration camp; Erik Dorf's plans to execute Jews more efficiently hasten the Nazi decision to remove 6,000 Warsaw Jews each day for "resettlement." (Part 3 of 4) (R)

9:30

(4)(8) Soap: (Season Premiere) Jessica tells Chester and Det. Donahue which one of them she has chosen, and the fate of Burt is revealed.

10:00

(2) Summer Country Canada: "Pacific Report" British Columbia's fear of a Japanese takeover of its herring fishing industry is examined, as is an old-fashioned country butcher shop. (R)
(4) 20 - 20: (Season Premiere)
(7) Barnaby Jones: A pretty disco dancer with the reputation of being a puritanical sex symbol becomes a target for murder. (R)
(8) Sweepstakes: A man and his son who have been living off a steadily dwindling inheritance, a pair of undercover police officers and a financially troubled newlywed couple are the finalists in the million-dollar lottery.
(9) Ten Who Dared: "Jedediah Smith" Before being killed by Indians when only 32, fur trapper Smith journeyed across the entire breadth of the North American continent.
(11) News
(12) Peyton Place

10:30

(2) Twin Cities: The first twinned cities in Canada -- Hamilton, Ontario and Shawinigan, Quebec -- are profiled on the 25th anniversary of their twinning. (R)
(3) Le Telejournal
(5) Holocaust: A Postscript: The impact of the original "Holocaust" broadcast and the controversy it caused in the United States, Germany and Israel is examined.
(11) Chico And The Man: Ed tries to collect on two insurance policies to invest in a new invention with Louie.
(12) News

11:00

(2)(6) CBC National News
(4)(5)(7) News
(8) CTV National News
(9) Cinema B.C.
(11) Benny Hill Show: Comedy sketches include a look at television commercials.
(12) To Be Announced
(13) Sports Page: The British Columbia Lions Football report is included.

11:10

(3) Nouvelles du Sport

11:20

(3) Tele-Selection: "Columbo: Attente" (1974) Peter Falk, Susan Clark. Un homme voit d'un mauvais oeil que son employe sort avec sa soeur et la jeune fille assassine son frere.
(6) Vancouver Island News
(8) News

11:27

(2) News

11:30

(4) Starsky & Hutch: Starsky's wild driving results in a high-speed auto accident that sends Hutch to the hospital with a memory blackout. (R)
(5) Tonight: Host: Johnny Carson. Guests: Stephane Grappelli, David Grisman.
(7)(12) CBS Late Movie: ★★½ **"Columbo: Old-Fashioned Murder" (1976) Peter Falk, Joyce Van Patten. While investigating a robbery-murder, Lt. Columbo uncovers a family with numerous secrets and hostilities that lead to blackmail and murder.**
(11) Love, American Style: "Love And The Hand Maiden" Paul has a date with a well known nude model.

11:45

(2) Movie: ★★★ **"Star-Spangled Rhythm" (1942) Betty Hutton, Eddie Bracken. Navy men are treated to a performance by the nation's all-time greats of show business.**

12:00

(11) 700 Club
(13) Baretta: "Woman In The Harbor"

12:05

(6) Movie: ★★ **"Devil's Eight" (1969) Christopher George, Ralph Meeker. A Federal agent goes undercover as a member of a road gang to effect the escape of six convicts who are needed to break up a gang of bootleggers dealing in moonshine.**
(8) Movie: ★★½ **"The Rains Of Ranchipur" (1955) Lana Turner, Richard Burton. The wealthy and privileged wife of a British aristocrat falls in love with a Hindu doctor.**

12:37

(4) Baretta: Baretta's investigation into the murder of a well-known philanthropist leads him to a gangster who runs a prostitution ring. (R)

12:50

(3) Cinema: "La Loi" (1974) Judd Hirsch, John Beck. Un crime sordide a ete commis par des jeunes sous l'effet de la drogue, mais l'un des accuses n'a rien eu a faire avec cette acte criminel.

1:00

(5) Tomorrow: Guests: Hollywood producer Lee Rich; Rev. Donald Wildmon, executive director of the National Federation For Decency.
(11) News

1:08

(7)(12) CBS Late Movie: ★★½ **"Banacek: No Stone Unturned" (1973) George Peppard, Murray Matheson. Banacek is hired by an insurance company to find a huge sculpture worth three million dollars that disappeared before its unveiling.**

1:45

(4) Six Million Dollar Man

2:05

(6) Movie: ★★ **"Reptilicus" (1962) Carl Ottosen, Mimi Heinrich. After a giant prehistoric creature is unearthed, the tail is sent to a Danish laboratory where, to the horror of all, it begins to regenerate and assume a life form.**

2:20

(8) Movie: ★½ **"The Black Tent" (1957) Anthony Steel, Donald Sinden. When he becomes stranded in the Arabian desert, a British soldier falls in love with a sheik's daughter and enlists her father's aid in battling the Germans.**

2:45

(4) News

2:46

(7) Movie: ★★½ **"Man On A String" (1971) Christopher George, William Schallert. A government undercover agent becomes caught in the middle of a gang war.**
(12) 700 Club

3:46

(12) News

3:50

(6) Emergency One!: Paramedics Gage and DeSoto have to work through their vacation.

4:19

(7) News

SARAH VAUGHAN sings the standards she made golden: The Man I Love, Send in the Clowns, Tenderly, But Not for Me, Embraceable You, among others, in the 60-minute program, *Sarah Vaughan in Concert*, to be seen Friday, Sept. 14, at 10 p.m. on Channel 9. The program was taped in 1978 in Des Moines, Iowa.

If you are serious about heating with wood — SEE US FIRST!
The STOVE SHOP
733A Goldstream Ave.
Victoria (Langford) B.C.
478-0322
CLOSED MONDAYS
2-24

T.V. SERVICE

EATON'S
Television and Appliance Repair
Dial 382-7141
Ask for Appliance Repairs

FAST
Professional TV Service
House Calls (All Makes)
CARRY-IN
385-3832
BUTLER BROTHERS
1720 DOUGLAS
OPP. THE BAY

Sears
TV Repairs
595-9111
Charge It on Your Simpsons-Sears All Purpose Account

IT PAYS TO ADVERTISE in the TV SERVICE GUIDE
4-28

homark
SALES ● SERVICE ● RENTALS
27 BURNSIDE RD (WEST)
381-5622
HOME OF IN-HOME
$10.00 SERVICE CALL
Some Remote Control Loaner Sets Available, If Needed.
6-22

ELECTROHOME
For Fast, Reliable Color TV Service
CITY CENTRE TV
University Heights Centre
Open Daily 10 a.m.-10 p.m.
477-6971

FRIDAY: Evening TV—Sept. 14

DAYTIME MOVIES

1:00

(11) ★★½ "Bugles In The Afternoon" (1952) Ray Milland, Helena Carter. An officer demoted for striking another officer re-enlists in the cavalry and battles his way to glory.

(13) ★★★ "Champagne For Caesar" (1950) Celeste Holm, Ronald Colman. An unemployed genius plans to send a quiz show into bankruptcy.

3:00

(5) ★★½ "The Bliss Of Mrs. Blossom" (1968) Shirley MacLaine, Richard Attenborough. The bored wife of a brassiere manufacturer hides a lover in the attic, where he lives for years.

(8) ★★½ "House Of Bamboo" (1955) Robert Stack, Robert Ryan. A group of ex-GIs forms their own network of thieves and killers.

EVENING

6:00

(2) CBC Evening News
(3) Ce Soir Pacifique
(4) ABC News
(6)(8) News
(7) CBS News
(9) Once Upon A Classic: "Pinocchio" Pinocchio runs into a villainous cat and fox who not only trick him out of his money, but also get him into trouble with the village police. (Part 2 of 4)
(11) The Odd Couple.
(12) Andy Griffith.
(13) T.G.I.F.: The Vancouver entertainment scene is examined.

6:30

(3) Actualites Nationales
(4) News
(5) NBC News
(7) Mary Tyler Moore
(9) Dick Cavett.
(11) Hogan's Heroes.
(12) Match Game
(13) Vancouver

7:00

(2) Happy Days (R)
(3) Nanny: "Une Village ultra-moderne"
(4) P.M. Northwest
(5) Seattle Tonight
(6) Hogan's Heroes: Hogan hopes to be able to use Gen. Burkhalter's sister in his plans to blow up a train.
(7) Newlywed Game
(8) Just Friends: Milt's wife suspects that something is going on between her husband and Susan when they begin meeting for samba lessons... supposedly.
(9) MacNeil - Lehrer Report
(11) Andy Griffith: Andy is distressed when Opie chooses someone else as his "Most Unforgettable Character" for a school paper.
(12) Joker's Wild

7:30

(2) British Columbia Artists
(3) Hors Sentier.
(4) Exploration Northwest
(5)(12) Tic Tac Dough
(6) Rhoda: "Parents' Day"
(7) Joker's Wild
(8) Circus: Cal Dodd and Sherisse Laurence welcome Boomer the boxing kangaroo, the Aguilais perch act, the Claytons wire act and Robin Madina's iron jaw act. (R)
(9) Crockett's Victory Garden
(11) Bob Newhart: Bob's patients panic at the thought of Bob's "deserting" them to visit his friend, "The Peeper."

8:00

(2)(6) Operation Entertainment: "Canada's All-Star Welcome To The Boat People" Johnny Wayne and Frank Shuster are the national hosts of a variety show to benefit Vietnamese refugees and help them in their efforts to relocate; live segments will originate from Vancouver, Edmonton, Winnipeg, Toronto, Montreal and Charlottetown.
(3) A Contrepoids
(4) Fantasy Island: A former stuntman (Dale Robertson) tries one last death-defying feat, and an international cooking contest turns into a giant food fight when one of the entrants is caught cheating.
(5)(8) Diff'rent Strokes: Arnold, feeling left out by his very busy family, comes up with a novel way to get attention. (R)
(7) The Incredible Hulk: Banner recognizes traits of his own affliction in the behavior of a new acquaintance, an overly aggressive football player. (R)
(9) Washington Week In Review
(11) Movie: ★★ "Jaws Of Death" (1975) Documentary. An underwater confrontation between man and the Killer Whale is captured on film.
(12) Newlywed Game

8:30

(3) Hors Serie: "Delit de fuite" Une journaliste mene une enquete sur un delit de fuite apres un accident qui a laisse une petite fille invalide.
(5) The Facts Of Life
(8) Hello, Larry: Larry discovers something shocking in Diane's purse and is uncertain of how to handle the situation. (R)
(9) Wall Street Week: "Bulls, Bears And Lions" Guest: Monte J. Gordon, director of research, The Dreyfus Corporation.
(12) Merv Griffin
(13) Holocaust: "The Saving Remnant" Josef and Berta are sent from Warsaw to a "family camp"; Karl, after learning Inga is bearing his child, is sent to Auschwitz; Erik Dorf orders the execution of the few remaining Jews at the prison camp; as the war draws to a close, Rudi, the only survivor, agrees to lead a group of orphaned children into Palestine. (Part 4 of 4) (R)

9:00

(4) ABC Movie: ★★★ "The Bad News Bears In Breaking Training" (1977) William Devane, Jackie Earle Haley. A coachless team of Little League Misfits "borrows" a bus and travel from California to Houston in order to take part in a big game in the Astrodome.
(5)(8) Rockford Files: Rockford and his pal Richie Brockelman (Dennis Dugan) devise an elaborate scheme to get Richie's father's business back from the hands of gangsters. (R)
(7) The Dukes Of Hazzard: Bo and Luke heroically put out a fire in an armored truck and get accused of stealing a million dollars for their trouble. (R)
(9) Masterpiece Theatre: "I, Claudius: A Touch Of Murder" While writing his memoirs, the aging Emperor of Rome, Claudius, recalls his grandfather, Emperor Augustus and Livia, his beautiful but wicked grandmother.

9:30

(3) Dossier: "La Medecine traditionnelle en Afrique"

10:00

(7) Dallas: Sue Ellen, addicted to alcohol and pregnant, vows revenge on J.R. when he has her committed in a sanitarium. (Part 2 of 2) (R)
(9) In Concert: Sarah Vaughan's incomparable versatility is featured.
(11) News
(12) Peyton Place

10:30

(3) Le Telejournal
(11) Chico And The Man: Ed, Della and Louie sponsor a basketball team so that Raul can be on it.
(12) News

11:00

(2)(6) CBC National News
(4)(5)(7) News
(8) CTV National News
(9) Austin City Limits: "Little Joe Y La Familia - Esteban Jordan"
(11) Benny Hill Show: Comedy sketches include a spoof of song-and-dance routines and the observance of a 94th birthday in a hospital filled with beautiful nurses.
(12) To Be Announced
(13) Sports Page

11:10

(3) Nouvelles du Sport.

11:20

(3) Cinema: "Charlie mon ami..." (1969) Patty Duke, Al Freeman, Jr. Chasse de la maison familiale parce qu'elle est enceinte, une jeune fille se refugie dans une maison deserte ou elle decouvre un homme noir qui est recherche par la police.
(6) Vancouver Island News
(8) News

11:27

(2) News

11:30

(4) Alan King Goes Nashville: Alan King rides on a riverboat, meets some of country music's greatest stars, and appears at the Grand Ole Opry. Guests include Roy Clark, Barbara Mandrell and Ray Stevens.
(5) Tonight: Host: Johnny Carson. Guests: Bob Hope, Luciano Pavarotti, Charlie Callas.
(7)(12) The Night Stalker: Carl Kolchak believes a politician whose opponents are suffering mysterious deaths sold his soul to the devil in exchange for victory.
(11) Movie: ★★ "Nightmare In Wax" (1969) A noted actor deformed when burned by hot wax starts his own wax museum and proceeds to populate it with enemies he has killed.

11:45

(2) A Nice Show Like You

12:00

(13) Movie: ★★ "Venus In Furs" (1970) James Darren, Barbara McNair. A jazz musician finds the stabbed body of a young woman washed ashore and claims he met the same woman in Rio de Janeiro.

12:05

(6) Movie: ★★½ "The McMasters" (1970) Burl Ives, Brock Peters. A black man returns to the Southwest after the Civil War and struggles with prejudice from all sides.
(8) Movie: ★★★½ "The Girl In The Red Velvet Swing" (1955) Ray Milland, Joan Collins. The Evelyn Nesbitt-Stanford White affair leads to White's murder in Madison Square Garden.

12:40

(7)(12) CBS Late Movie: ★★½ "Cannonball" (1976) David Carradine, Bill McKinney. A group of wild and crazy drivers embark on a cross-country auto race from New York to Los Angeles for a prize of $100,000.

12:45

(2) Return Of The Saint: (Premiere) International adventurer Simon Templar (Ian Ogilvy) encounters a cantankerous general while investigating a dope racket making millions of dollars in illegal profits.

1:00

(4) Movie: ★★ "Sherlock Holmes Faces Death" (1943) Basil Rathbone, Nigel Bruce. Based on a story by Sir Arthur Conan Doyle. Holmes solves a dual murder after discovering an underground crypt.
(5) Midnight Special: Host: Bob Welch. Guests: Electric Light Orchestra; Elvin Bishop, Paul Butterfield and Rick Danko, John Mayall, Van Halen and the Whizz Kids.

1:05

(3) Cinema: "Meurtre en 45 jours" (1960) Danielle Darrieux, Michel Auclair. Apres la mort d'un editeur, sa femme et l'amant de celle-ci recoivent des disques qui leur font comprendre qu'il n'est pas vraiment disparu et que le jour de sa vengeance arrivera tot ou tard.

1:15

(11) News

2:05

(6) Movie: ★★½ "Special Correspondent" (1966) Jean-Louis Trintignant, Horst Frank. A man finds himself innocently caught up in a web of thieves and conniving females.

2:20

(4) Six Million Dollar Man
(8) Movie: ★★ "Alvin Karpis"

2:40

(7) News
(12) 700 Club

3:20

(4) News

3:40

(12) News

4:05

(6) Emergency One!: The computer fouls up and paramedic Gage gets a check for thousands instead of for hundreds.

4:20

(8) Movie: ★★★ "Sink The Bismarck" (1960) Kenneth More, Dana Wynter. The famous German battleship is defeated by all available air and sea forces.

Midband programs

Midband programs, broadcast by KCPQ—TV, Tacoma on Channel H, can only be seen by viewers whose television sets have a converter.

Saturday, Sept. 8 — 4:30 p.m. Your Health; 5, Que Pasa ; 5:30, Magic Method of Oil Painting; 6, It's about Time; 6:30, Wall Street Week; 7, Meeting of the Minds; 8, Hollywood Musicals; 10, Soundstage; 11, Big Time Wrestling.

Sunday, Sept. 9 — 4:30 p.m. Idea Thing; 5, Puget Sound music; 6, National Geographic Special; 7, Evening at Pops; 8, Masterpiece Theatre; 9, Great Performances; 10, Great Performances.

Monday, Sept. 10 — 6 p.m. Blue Marble; 6:30, Over Easy; 7, War without winners; 7:30, Green River Valley story; 8, Black Man's Land; 9, Poldark; 10, Dick Cavett.

Tuesday, Sept. 11 — 6 p.m. Northwest Mountain Music; 6:30, Over Easy; 7, A Classic; 8, Hollywood Theatre; 10, Dick Cavett.

Wednesday, Sept. 12 — 6 p.m. Insight; 6:30, Over Easy; 7, Evening at Pops; 8, Bill Moyer's Journal; 9, The David Susskind Show; 10, Dick Cavett.

Thursday, Sept. 13 — 6 p.m. Consultation; 6:30, Over Easy; 7, Masterpiece Theatre; 8, Father Damien; 9:30, Sneak previews; 10, Dick Cavett.

Friday, Sept. 14 — 6 p.m. News; 6:30, Over Easy ; 7, Washington Week in Review; 7:30, Wall Street Week; 8, National Geographic Special, Journey to the Outer Limits; 9, Bill Moyers' Journal; 10, Dick Cavett.

CHANNEL E

Channel E (18) in victoria Cablevision's non-commercial Midband viewing area will start a new season of informative and entertaining public affairs and education programs Monday, and this season, will expand broadcast hours to begin weekdays at 11:30 a.m.

Monday, Sept. 10 — Science-fact films can be fascinating, and seven programs from the National Film Board and Provincial Education Media Centre provide proof. Topics include Metrics and space.

Tuesday, Sept. 11 — Another science-fact day covers the Canadian communciations story and has the much-resquested film about the Anik satellites.

Wednesday, Sept. 12 — Six programs about the No. 1 topic of the day, energy, from science, industry and government.

Thursday, Sept. 13 — Chief Dan George stars in K'san, one of six programs about native Canadians from the Film Board and others.

Friday, Sept. 14 — The sea is all around us, both in fact and in nine special programs by the National Film Board, armed forces and others about tall ships, warships and more.

John Hearn's collectibles

One ingenious, all-Canadian enterprise is a company called Old China Patterns, founded by Margaret Roe in 1966.

"We operate a matching service," she says, "for out-of-production dinnerware patterns. These are not specifically antiques but any discontinued lines. When we first started we were handling the patterns of all the manufacturers but it proved to be an impossible job. Today we restrict ourselves to the major English and American companies, plus a few Limoges.

"The hundreds of orders we fill go mainly to Canadian and American customers, but quite a few go to other countries as well. It is predominantly a mail-order business although we do have a showroom and people are very welcome to come and look around.

"We keep all requests for patterns on file — sometimes for a very long time — and we notify the customer as soon as their request turns up. Retailers all over the continent and in England refer customers to us, many of whom have part sets of dishes they wish to sell. We are actively looking for rare patterns in retail stores all over North America but in many instances private individuals are our only source of supply. We buy many used dishes, but they do have to be in virtually perfect condition.

"The buying side of the business is very important for the simple reason that none of the items we want can be ordered anywhere. Our stock changes daily and we do not have any kind of published price list or catalogue. Customers can help by giving us a very precise and detailed description of exactly what it is they are looking for. The same would be true of pieces they are offering to sell.

"We are very much a family business — most of them help, some full time, some part time. We enjoy what we are doing but the hours are long and we eat lunch with one hand and hold the telephone with the other — an inevitable reward, it seems, for the privilege of being self-employed."

Old China Patterns is located at 6282 Kingston Rd., Highland Creek, Ontario. The mailing address is P.O. Box 250, West Hill, Ontario M1E 4R5.

V. E. Marlatt of Kitchener asks about old razors — does anyone collect them, and are they worth anything?

We are presumably talking about the old "cut-throat" razors and they most certainly are collected, particularly in the U.S. Razors have been around as long as beards, but pre-1800 models are very rare. From the early 19th-century onwards, however, there remains a rich and varied selection. After all, virtually every red-blooded North American male will own a series of the brutes from the age of 14 onward and, since one always needs a spare, they tend not to get thrown away.

Those 19th century straight razors were frequently beautifully designed and heavily ornamented — high examples of early industrial art. This was true both of the handle, and the blade. The former made use of such materials as tortoise shell, mother of pearl, ivory, sterling, stag bone and buffalo horn. The blades would bear fine etchings featuring the maker's name, popular figures and Lodge marks. George Washington, Jenny Lind and the American eagle were among the favorites.

Sheffield owned the world market through most of the 19th century, although German Soligen razors were giving them some tough competition by the end of that period.

1868 saw the introduction of celluloid and French ivory for the handles — materials which lend themselves to fine elaborations of machine designs.

Whether there was ever a Canadian razor industry is something I would like to know and perhaps some wise reader will inform me.

Trading prices appear to depend on the fineness of the decorations — and, as always, pristine condition. Chipped handles and pitted blades are not eagerly sought after. Prices appar to run in the $10-$30 bracket.

Readers letters should be addressed to Collector's Item, R.R. #1, Lowbanks, Ontario, N0A 1K0.

CBC AM-FM radio highlights

CBC-AM 690
CBC-FM 105.7

SATURDAY
AM Network

2:05 p.m. Opera By Request. Host Bill Hawes plays your favourite opera selections. Send them to Opera By Request, CBC, Box 500, Stn. A, Toronto M5W 1E6.

4:05 p.m. Opera By Request. Part II *(not heard on all stations)*.

6:15 p.m. Recap. A magazine of current affairs and entertainment items from CBC-Radio stations across Canada *(7:15 adt: 9:35 ndt)*.

7:05 p.m. Our Native Land. The series presents news of native peoples' activities across Canada. Best of the Heritage series continues. With Bernelda Wheeler. *(8:05 adt; 2:35 ndt)*.

9:05 p.m. Music From the Proms. Variations of a Theme of Tchaikovsky, Op. 35A, *Anton Stepanovich Arensky;* Victorian Songs sung by Robert Tear and Benjamin Luxon with Andre Previn, piano; Vivace Con Spirito from 'Manfred' *Tchaikovsky;* Sonatine No. 6 (Chamber Fantasy on Bizet's Carman), *Busoni;* Waltz from 'The Bronze Horseman' *Gliere. (10:05 adt; 10:35 ndt).*

FM Network

6:00 a.m. Weekender. Host: Geoff Seymour. Today, an entire program of music composed by *Antonin Dvorak.*

10:30 a.m. Johnny Chase. Gorzoop, the nefarious Thork Minister of Death, kidnaps Star Princess Ka'ala and precipitates a space battle to the death.

3:05 p.m. Saturday Afternoon Concert. Lois Marshall performs "Dichterliebe", *Schumann;* the Staadskapelle Dresden conducted by E. Jochum performs Symphony No. 8, *Bruckner*, the London Philharmonic Orchestra conducted by Mstislav Rostrapovich plays Symphony No. 5, *Tchaikovsky*, and harpsichordist Blandine Verlet performs *Scarlatti's* Sonatas.

6:05 p.m. Gilmour's Albums Clyde Gilmour plays records from his own collection.

7:05 p.m. Audience The Citadel

SUNDAY
AM Network

9:05 a.m. Sunday Morning. A week in the life of the world — a three-hour magazine of current affairs, documentaries, satire, arts, news and The International Review, Hosts: Patrick Martin and Bronwyn Drainie.

2:10 p.m. Cross Country Checkup. Canada's only national open-line show. Live from Montreal with host Wayne Grigsby.

4:05 p.m. Broadway. Today. No, No Nanette — the musical that met with unexpected and surprising success played first in Toronto before going to Broadway. Host: Bob Patchell *(2:05 adt; 2:35 ndt; 4:05 pdt.)*

7:05 p.m. Music Entre Nous. A recital by Quebec pianist Jacinthe Couture: Works by *Mozart, Liszt; Debussy and Chopin.*

9:05 p.m. Folk Fair.

FM Network

8:06 a.m. Choral Concert. Host Jon Washbum. Highlights include Vespro Della Beata Vergine (Vespers of 1610), *Monteverdi,* featuring the Monteverdi Choir of Hamburg, Concentus Musicus of Vienna and conductor, Jurgen Jurgens.

10:05 a.m. Boyd Neel Memoirs.

Britten; Piano Concerto in D minor, *Bach;* and Symphony No. 2 *Honegger.*

12:05 p.m. Sunday Magazine. A comprehensive and detailed look at the major news stories of the week. Host: Bob Oxley.

3:05 p.m. The Dance. Host: Harry Mannis. An interview with American author, dancer, choreographer and designer, Remy Charlip.

MONDAY
AM Network

9:13 a.m. Don Harron's Morningside. A three-hour magazine of Candian happenings in the arts, entertaiment, current affairs, comedy, science and music.

2:04 p.m. All Ours. Music by Canadians for Canadians with host Ted Miller.

2:30 p.m. R.S.V.P. A music request program with Dennis Woodrow. Send yours to Box 555, Edmonton, T5J 2P4.

6:00 p.m. The World At Six. A half-hour of news with Collin Parker and Bob Oxley.

6:30 p.m. As It Happens. ACTRA Award-winning Barbara Frum and announcer Al Maitland on the phone to talk to newsmakers across Canada and the world.

8:04 p.m. The Bee Gees. Spirits Having Flown, Part 1: The Bee Gees take part in a United Nations Concert for International Children's Year and announce a new album for release — 'Spirits Having Flown'!

FM Network

10:04 a.m. Mid Morning. Host: Keith Barry. Today's theme is Music for the Opening of Theatres: Consecration of the House, *Beethoven;* music from the 'Mass', *Bernstein.*

3:04 p.m. Pageant of Song. Today: Includes Mass in D, Op. 86 *Dvorak:* Christ Church Cathedral Choir conducted by Simon Preston.

6:30 p.m. Listen To The Music. Host Margaret Pacsu plays recorded music from the classical repertoire with some pop and jazz.

8:04 p.m. Ideas. The second of five Monday programs dealing with Russian Literature. Tonight: Mother Russia — A look at the people who have figured in so many Russian stories as simple souls and noble savages.

TUESDAY
AM Network

8:04 p.m. CBC Playhouse. Everything for Everybody by Andrew Piotrowski. The final episode of this situation comedy about a young couple who go into business for themselves, as Jack and Jill of all trades.

8:30 p.m. Touch The Earth. Sylvia Tyson and Doug Lennox host this program of contemporary folk music.

10:20 p.m. Booktime. The second of 15 episodes of Robertson Davies' Leaven of Malice, an academic whodun-it spiced with romance.

10:35 p.m. Mostly Music. Host: Howard Dyck. From the 1979 Vienna Festival — Vienna Symphony Orchestra, and State Opera Chorus, conducted by Horst Stein; Yvonne Minton, alto: Overture to Rienzi, *Wagner;* Ruckert Lieder, *Mahler,* Symphonic Poem: Tasso, *Liszt;* Alto Rhapsody, *Brahms.*

FM Network

3:04 p.m. Pageant of Song. Vocal music, including Eight Part Songs.

4:04 p.m. Arts National. The second of four concerts from the past season of the Orchestre National de France in Paris.

9:04 p.m. Sound reviews. Host Allan McFee.

11:04 p.m. A Little Night Music. Violinist Igor Oistrakh performs.

12:00 a.m. That Midnight Jazz. With Don Worner in Halifax.

WEDNESDAY
AM Network

8:04 p.m. Play It Again, Bob.

8:30 p.m. 90 Minutes With A Bullet.

10:20 p.m. Booktime. Part three of 15 of Robertson Davies' Leaven of Malice.

10:35 p.m. Mostly Music. Host: Howard Dyck. From the 1979 Vienna Festival — Slovak Philharmonic Orchestra and Choir conducted by Zhenek Kosler; Magdalena Hajossynova, soprano, Vera Soukupa, alto; Peter Dvorsky, tenor, Richard Novak, bass; Stabat Mater, *Dvorak.*

FM Network

10:04 a.m. Mid Morning. with Keith Barry. Today, Songs without Words including Concerto for Soprano and Orchestra, Gliere; Nocturnes, *Debussy.*

3:04 p.m. Pageant of Song.

4:04 p.m. Arts National. Canadian artists in recital. Today: Music from St. Raphael's Ontario — York Winds: Quintet in F major, Op. 56, No. 3, *Danzi;* Suite Op. 57, Lefebvre; Ancient Hungarian Dances, *Farkas.* Host Karin Wells.

THURSDAY
AM Network

2:04 p.m. People in Landscape. Good Merchants All — The story of the retail trade in Prince Edward Island. P.E.I.'s first merchants carried their wares on their backs . . . as pack pedlars. In later years customer services included delivering toys by horse and sleigh, after the children went to bed.

8:04 p.m. The People's Choice. A music request program with a twist — requestors are people-in-the-street!

8:30 p.m. Summer Country Road. Originating in Calgary, host Laurie Mills presents recordings of country hits featuring lesser known country duos; an interview with Tim Williams; a studio session with Sunday Saddle Co., and little-known bluegrass music.

FM Network

10:04 a.m. Mid Morning. With Keith Barry. Today, In Celebration of Clara Schumann's Birthday: Grand Sonata No. 3 in F minor, Op. 14, and Trio in G minor for piano, violin and cello, Op 17, *Clara Schumann.*

8:04 p.m. Ideas.

9:04 p.m. Once More From The Top. British biographer Nigel Nicholson recalls his parents, Sir Harold Nicholson and Vita Sackville-West, and the Bloomsburg connection.

FRIDAY
AM Network

2:04 p.m. Canada on Record. A series featuring memorable events of the past. Today: A look at the domestic scene during the war. Host: Bob Knapp.

8:30 p.m. Jazz Radio-Canada. A 90-minute look into the jazz world of Canada. Tonight: Katie Malloch hosts a special on the Montreal jazz scene with visits to the hottest jazz clubs and interviews with the artists who make the music.

10:20 p.m. Booktime. The fifth of 15 episodes in Robertson Davies' novel, Leaven of Malice.

10:35 p.m. Mostly Music. Host: Howard Dyck.

FM Network

3:04 p.m. Pageant of Song. Vocal music, including part songs by *Franz Schubert* and *Johannes Brahms* performed by The Elizabethan Singers conducted by Louis Halsey, with pianist Viola Tunnard.

4:04 p.m. Arts National.

8:04 p.m. Ideas. The second in the five-part series.

The Calendar

Places to go, things to do — for the coming week in the Victoria area.

(Material for publication should be submitted to The Prevue Calendar, Box 300, Victoria, V8W 2N4, to arrive not later than Tuesday noon of the week preceding the event. Prevue reserves the right to accept, reject or edit material.)

GALLERIES
SATURDAY

ART GALLERY OF GREATER VICTORIA, 1040 Moss: Exhibition, Turkish Miniatures and Allied Decorative Arts — through Oct. 21. English Delft from 17th century to 18th century — through Oct. 28. British watercolors from the permanent collection — through Oct. 14.

HILLSIDE MALL: Handicapped Action Committee presents second annual display of arts and crafts by handicapped artists. Concludes 5:30 p.m. Saturday.

PROVINCIAL MUSEUM: Exhibition of 42 paintings by Fenwick Lansdowne, "Rails of the World." On view through September. Free.

THEATRE
WEDNESDAY

CRAIG RUSSELL, Impersonator; Royal Theatre. One performance only, 8 p.m.

MUSIC
SATURDAY

HOMEGROWN MUSIC NO. 7, Beacon Hill Park Cameron Bandshell, 6:30 p.m. Dolphin and the Sea, Terry Morrison, Veronica Jones and friends. Free.

RAFFI, modern day pied piper and recording artist, presents childrens concerts, McPherson Playhouse, 1 p.m. and 3 p.m.

THURSDAY

THE MERRY WIVES OF WINDSOR, presented by Pacific Opera, with Victoria Symphony Orchestra; conductor, Timothy Vernon. Thursday and Saturday 8 p.m., Sunday 2 p.m.

FRIDAY

GILBERT MUNROE, pianist, presented in recital by Victoria Conservatory of Music, Craigdarroch Castle, 1050 Joan Crescent, 8 p.m.

FILMS
WEDNESDAY

WORLD ADVENTURE FILMS presents "France" with Eric Pavel in person, McPherson Playhouse. Three showings, 2:30 p.m., 6 p.m. and 8:30 p.m.

FRIDAY

FILMS OF THE SILENT YEARS, three comedies featuring Harold Lloyd, Buster Keaton and Charles Chaplin. McPherson Playhouse 12:05 p.m. Free.

NATIONAL FILM BOARD resumes Friday noon screenings: "Emily Carr: Little Old Lady on the Edge of Nowhere." One-hour sequel to "Growing Pains". NFB theatre, 811 Wharf.

Cable 10 programs

Saturday, Sept. 8 — 2 p.m. Operative Awareness; 2:20, Pediatric Tours of Victoria General Hospital; 2:40, Be electrically alert; 3, 11th Ntional Wheelchair Games from Vancouver; 6, Here's Lowther.

Sunday, Sept. 9 — noon, Community Magazine; 1:30, Recreation programs in Esquimalt; 2, 11th National Wheelchair Ganes from Vancouver; 5, Arts Calendar; 5:30, TBA; 6, Here's Lowther; 6:05, Community resources for seniors.

Monday, Sept. 10 — 5:55 p.m. Here's Lowther; 6, 11th National Wheelchair Games from Vancouver; 9, Vancouver Island Soccer (taped Sept. 8 at Royal Athletic Park).

Tuesday, Sept. 11 — 5:55 p.m. Here's Lowther; 6, 11th National Wheelchair Games from Vancouver; 9, Let's square dance; 9:30, Exploring leisure services for handicapped people; 10, Horticultural Society program; 10:30, Homegrown Music features the band "City".

Wednesday, Sept. 12 — 5:55 p.m. Here's Lowther; 6, Horticultural Society program; 6:30 Exploring leisure services for handicapped people; 7:00, Arts Calendar; 7:30, Recreation Programs in Esquimalt deals with curling; 8, 11th National Wheelchair Games from Vancouver.

Thursday, Sept. 13 — 5:55 p.m. Here's Lowther; 6, Hilights of Abbotsford Air Show; 6:30 Family and child care experiences; 7:18, Kids are People; 8, Civic Affairs.

Friday, Sept. 14 — 5:25 p.m. Here's Lowther; 5:30, 11th National Wheelchair Games from Vancouver; 8:30, MP Report with Donald Munro; 9:30, Community Magazine, featuring a display of antique furniture and a discussion of fleshy fungi with Dr. Adam Szczawinski.

Home of the week

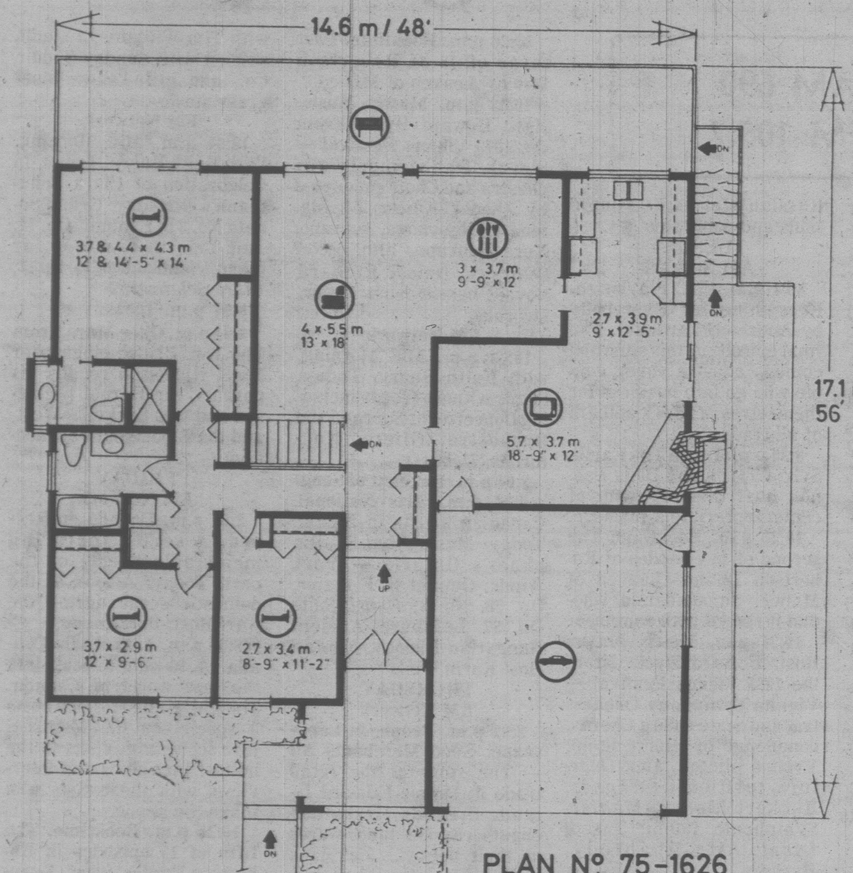

PLAN Nº 75-1626

: 151.1 sq.m./m.ca.// 1626 sq.ft./pi.ca.

: 14.6 m.// 48 ft./pi.

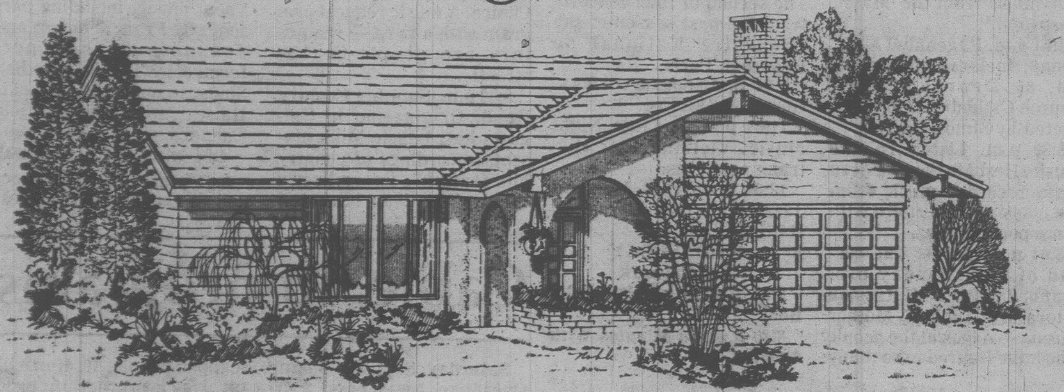

Ever-popular Spanish theme

The ever-popular Spanish theme is emphasized in the Moorish arches, heavy beams and cedar shake roof of this three-bedroom bungalow, which blends the drama and boldness of old Spain with the practicality and convenience of the best of North American design.

The kitchen-family room combination, with its corner fireplace and functional layout will be the central focus of the family's "at home" gatherings or more social entertaining. Sliding glass doors connecting to the patio, and a barbeque grill built into the patio side of the fireplace encourage outdoor living.

The location of the kitchen central to the dining and family rooms ensures maximum flexibility of entertainment styles — casual for family on one side, formal for friends on the other. One wall of windows and sliding glass doors leading from the L-shape living-dining room onto the deck achieve an effect of open-air spaciousness, and make this a particularly well-designed home for the lot with a scenic rear view. It seems to bring the outdoors indoors.

The upstairs layout stresses the practicality of this design. Between the large, master and the two secondary bedrooms is located the utility complex, hidden behind louvred bifold doors, and containing washer, dryer and laundry tub. For those who prefer, these utilities could be located in the full basement and the space gained employed as extra storage or closet space.

Plans for design No. 75-1626 may be purchased either by the single set, at a cost of $70 for the first set and $10 for each additional set, or by the package. A five-set plan package, including the first set, is economically priced at $100 and an eight-set package, also including the first set, is only $125.

Whichever method you choose, please include $5 for postage and handling. B.C. residents add 4 per cent sales tax.

Send for the current edition of Select Home Designs magazine, Series 40, featuring imaginative decorating and home improvement ideas, plus 320 quality home plans of every type. Available for $2.75 ($2 plus 75 cents postage and handling).

To order any of these items please send cheque or money order payable to the Home of the Week. Address to: Home of the Week, c/o Victoria Press, 382 West Broadway, Vancouver, B.C., V5Y 1R2.

AMECHE. . .now they spell it all out — everything

Don Ameche: He's a rarity

By NANCY ANDERSON

NEW YORK — Don Ameche hasn't seen Warren Beatty's "Heaven Can Wait," but he remembers his own picture of that name as his "far-and-away favorite" because it was directed by Ernst Lubitsch.

Lubitsch, in Ameche's opinion, was irreplaceable, a man whose pictures were often naughty but never offensive, a director whose inbred good taste produced charming, sophisticated comedies.

"Our picture didn't have the same story as the new one, which took its plot from 'Here Comes Mr. Jordan,'" Ameche mentions.

"However, I don't think any director today could successfully redo our 'Heaven Can Wait' because nobody now comes close to Lubitsch.

"He was a master of human satire, of pictures about the foibles of human nature, and that's what 'Heaven Can Wait' was all about.

"When Lubitsch did that kind of picture, nobody could touch him.

"Today they spell it all out — everything. Well, Lubitsch had it all there in his pictures, but he treated everything with such style that nothing offended."

The early "Heaven Can Wait" cast included, in addition to Ameche, the urbane Laird Cregar, Spring Byington, Gene Tierney, Gene Pallette and Charles Coburn.

"It was just a tremendous cast," Ameche remembers fondly, "or at least I thought so. A beautiful, beautiful cast."

Ameche reflected upon old times and new from his room at the Waldorf to which he'd retreated following a performance of the Milliken Breakfast Show in which he was starring. Other stars of the 26th annual edition of the Broadway-type production presented by textile manufacturers, Milliken and Co., were Ginger Rogers, Dorothy Loudon, Chita Rivera, Betty Garrett, George Rose, Ann Reinking and George S. Irving.

The show was staged twice daily for an invited audience from the fabric and fashion industry.

"Most pictures today are so different from what they used to be," Ameche said. "They either go for a 'Jaws' or a space show or something as explosive as 'The Godfather,' though they do make a few light things.

"'The Sting' was a light picture, and I thought 'Butch Cassidy and the Sundance Kid' was a put-on."

Remarking on the success of recently revived musicals, "The King and I" and "Man of La Mancha," Ameche confessed that nobody has asked him to star in a revival, but that he's not surprised, since his biggest Broadway triumph was "Silk Stockings."

"And 'Silk Stockings,'" he judges, "would be too out of date. All its fun was based on the idea of the severity of the Communist existence, and world conditions have changed so much that the theme wouldn't be as acceptable now."

Ameche is a rarity in today's society, a man who's been married only once, to the same woman since 1932.

Pat Barclay

Canadian stories to be read to children

Years ago, in fact so many years ago that it now seems as if it must have happened in a previous reincarnation, I spent two years working as a children's librarian. The job had a lot in common with a marriage bureau, for most of my duties consisted of getting to know the children and the books and matching them up compatibly. Even more fun, however, was the Saturday morning Story Hour.

It was a rigid rule around our particular library that at least one of the stories in each Story Hour must be told, not read. There were good reasons for this rule, though it was hard to appreciate them on Friday nights. One had to take pains to choose a good story, to learn it thoroughly and to tell it well, for children, often unknowingly, are the keenest critics.

There was no Canadian-content rule connected with Story Hour then, but if there had been, we storytellers would have been hard-pressed for material. Even today it's slim pickings for pre-schoolers, if a recent collection of juvenile Canadiana is any criterion. Titled *Storytellers' Rendezvous: Canadian Stories to Tell to Children*, the book is the Canadian Library Association's contribution to the International Year of the Child.

It's an outsized paperback with an attractive cover and 67 stories and poems inside. Of those 67, however, only 21 are listed as appropriate for children under six. It's true that children of all ages enjoy listening to stories, but it's the rare older child who will show up to listen to them of his own volition. For this reason I suspect that *Storytellers' Rendezvous* may be most useful to teachers and librarians who have access to captive audiences.

Of course it's perfectly possible simply to read the stories in this book either aloud or to oneself. This is not what compilers had in mind, but it's an attractive alternative. *Storytellers' Rendezvous* has a lot in common with those fat tomes with titles like "365 Bed-Time Stories" that we knew as children. For a family, it would make a practical investment for bed-time reading.

The book opens with a number of Inuit and Indian stories and legends. These are followed by folk tales from French Canada and "variants of traditional tales lately brought to Canada" by Ukrainian, Jewish and West Indian immigrants. Next come five anecdotes and tall tales, eight "eerie tales", five modern stories including "Bonnie McSmithers, You're Driving Me Dithers", and a dozen poems. The curiously static illustrations, some of which work much better than others, were drawn especially for the book by Bo Kim Louie.

Storytellers' Rendezvous was compiled by Irene Aubrey, Children's Literature Librarian Consultant at the National Library of Canada, and children's librarians Lorrie Andersen and Louise McDiarmid. As a final test of their choices, they took the time to try their selections on children who were convalescing in hospital, and listen to their comments. The result is a book with guaranteed appeal to all ages and tastes.

Also published in recognition of Children's Year is "All Aboard!: A Cross-Canada Adventure", written and photographed for Owl Books by Barbara O'Kelly and Beverley Allinson. Like *Storytellers' Rendezvous*, All Aboard!" provides clear proof of the reality of the Canadian mosaic.

In first-person prose and glowing photographs, it describes the cross-country train journey of a 10-year old girl. Kate's "Gram" lives in Woody Point, Newfoundland, and it is from there that she makes her solo journey to her father in Vancouver, with stopovers to visit friends and relatives along the way.

First stop is Louisbourg, where the focus is on the French presence in 18th century Nova Scotia. There are several pictures of men in army uniforms but none at all of the impressive interior of the restored fortress.

Other curious aspects of the book are the inclusion of pictures from the Ark on P.E.I., an experimental research centre which Kate is told about but does not actually visit, and photos illustrating a dream in which Kate romps with two mine artists from Toronto. Because "All Aboard!" is designed to resemble a film, however, these illogicalities may not matter. Its juvenile readers are likely to be so bowled over by the excitement of the book's idea and the beauty of its pictures that they'll accept the book without reservation.

Speaking of reservations, "All Aboard!" may prove to be another shot in the arm for Via Rail. How appropriate, in this energy-conscious Year of the Child, if a new book helped turn a generation on to train travel!

STORYTELLERS' RENDEZVOUS: Canadian Stories to Tell to Children. Canadian Library Association, Ottawa. $15.

ALL ABOARD!: A Cross-Canada Adventure, by Barbara O'Kelly and Beverley Allinson. Owl Books, Greey de Pencier. $12.95 cloth, $6.95 paper.

It's not easy being a sister

By JAN ROSSLEY

Photo by David Hamilton

Sometimes the relationships are painful

A girl's life changes with the arrival of a sister, and the changes it brings about will affect her throughout her life.

Sisters, subtitled Love and Rivalry Inside the Family and Beyond, explores this profound and sometimes painful relationship from birth through adolescence, adulthood and old age, to death.

Because psychological literature has little to offer in the way of an analytical study of sisters, the author, Elizabeth Fishel, turned to literature, friends, famous sisters and the results of a 'sister questionnaire' she devised to document the complexities of the relationship.

A thorough documentation of this relationship is impossible because of the many factors at work — birth order, age difference, the relationship between sister and parents, the differences in family background and all the quirks and uncommon denominators that go into making each person an individual.

Instead, Fishel works with feelings — most appropriate when dealing with the study of relationships — and hopes that by showing how some women feel about and see their sisters, other women with sisters will see themselves and their situations.

She shows us sisters inside the family structure, how their birth order often determines how they are treated, and how they see themselves within that order. We see them live out roles, often confining but expected because they are either an older sister, the middle one, or the baby.

We see sisters capable of just about every type of relationship with each other. We see them as models for each other, as jealous and defensive siblings, as best friends and worst enemies, as competitors in the same game and 'opposites' with a vengeance.

Fishel includes the stories of well known women and their sisters, hoping it will more keenly illustrate the feelings of competition and camaraderie in a relationship where one sister has received more public notoriety and is more 'successful'.

The only weakness of the book, something Fishel unsuccessfully attempts to overcome, is a tendency to define the women too confidently.

I suspect this happens because of the subjectivity involved when listening to the stories and sometimes 'sides' of each of the sisters, and also because Fishel is working with words, a medium which necessarily works with boundaries.

This difficulty is too minor to have a great deal of bearing on the book as a whole. The combination of her professionalism and compassion make it an excellent book about sisters and their special relationship.

SISTERS, by Elizabeth Fishel. Gage. $12.95.

Richard Nixon was his hero

By WALT KELLYTHORNE

Eric Hoffer began *Before The Sabbath* in November 1974 as a six-month diary. He tells us that "it was legitimate to assume that at the age of seventy-two my mind was played out," and he saw his diary — which is more a record of his thoughts on social, political and historical themes rather than personal reflections — as a way of testing the energy and inventiveness of a mind that had been writing books for 30 years.

Energy there certainly is in this book, though there is little real inventiveness — the diary is essentially a restatement of ideas that Hoffer has held for many years, and for anyone unacquainted with his other works, it's a startling introduction.

Hoffer, of course, is a conservative. To him the 19th century was "stable, rational, hopeful and free," whereas the present age is "hectic, soaked with the blood of innocents, fearful of the future . . . irrational and absurd."

Richard Nixon is a "man of unsurpassed courage and outstanding intelligence," and the real villains of the contemporary world — apart from youth, the aforementioned thinkers and V. I. Lenin ("a plague-carrying rat") are "a bunch of crummy sheiks (who are draining) the Occident of its dynamism and (putting) to naught its vaunted uniqueness."

Essentially — again like thinkers of the right or left — Hoffer's main ingredient for any real and lasting social change is authority and discipline. Along with those two elements of a future public life he suggests that we also "need a sense of grandeur" as symbolized by offices with lofty ceilings, columns and marble floors, and "frequent enactment of grandiose public ceremonies."

It would be tempting, and incorrect, to assume that both Hoffer's unreal vision of the past and his gloomy depiction of the present are the result simply of his age; but *Before the Sabbath* is so obviously the result of the man's entire life (a life, curiously enough, that shares many traits with people who have reached conclusions exactly opposite to his) that it — and its author — cannot be dismissed so easily.

Thus the courage and integrity that marks the man and his life also mark this book, which, if it can't easily be enjoyed, can be argued with and encountered for as long as its words survive on the paper.

BEFORE THE SABBATH, by Eric Hoffer. Fitzhenry & Whiteside. $10.95.

Revolt of the urchins

By JOHN BARKHAM

Here's another untold tale of the Second World War which, like the Warsaw uprising by doomed Jews, revives memories of Nazi barbarism and the improbable heroism it inspired in its victims. In this case it was a revolt by street urchins in Naples, who waged four days of fighting against the Germans busy trying to reduce Naples to "mud and ashes." To my knowledge this story has not been told before, at least not as fully and dramatically as in this book by Aubrey Menen.

Menen is an Anglo-Indian who looks like an elderly guru presiding over his ashram. But looks are deceptive. He lives in London, has lived in Naples, speaks fluent Italian, even fluent Neapolitan, for the Neapolitans are a breed apart. When the Germans occupied Naples as World War II was drawing to a close, the German commander, Colonel Scholl, received orders to raze the ancient city.

Had it been left to the adults of Naples, it is questionable whether they would have offered any resistance. Its able-bodied men had gone to war: many were prisoners. But the street kids of Naples, the *scugnizzi*, had other ideas. Shocked by Nazi brutality, examples of which are scattered throughout the book, they organized under the leadership of 14-year-old Niello, son of a laborer. The Germans had reduced the adjoining fishing village of Santa Lucia to rubble and, after collecting all Italian arms and ammunition, had thrown them into the harbor. Under Niello's leadership the *scugnizzi* retrieved them by diving every night in darkness and drying them for future use. Soon boy snipers began picking off German troops.

Colonel Scholl reacted just the way the Nazis reacted in ordering Berlin's notorious book-burning before the war broke out. He ordered the books of Naples burned because it was from books that the *scugnizzi* (which he translated as "students") had acquired their rebellious ideas. (Book-burners traditionally come to a bad end. Look what happened to Julius Caesar, who ordered the burning of the famous library of Alexandria.)

For four days the *scugnizzi* fought the Germans with captured or stolen guns. Hundreds died, but it was the Germans who quit. Colonel Scholl ordered the retreat from Naples to Rome. He had had enough of Neapolitans, especially its *scugnizzi*.

It makes a stirring story as told by Aubrey Menen, who got it from the surviving *scugnizzi*, now grown men with children of their own. His narrative reads like an eyewitness account — vivid, exciting, unsentimental, yet lit by moments of pathos and passion. In Niello the *scugnizzi* had a born leader — infinitely ingenious in his planning, and able to anticipate just how the Germans would react in any given situation.

Niello, Menen tells us, went to England after the war, married an English-woman, and is now in the tourist business. But he refuses to visit Naples for more than a few hours at a time. It holds too many memories for him of young comrades who didn't survive as he did. As for us, we owe Menen a debt of gratitude for having exhumed this glowing episode from the detritus of the Second World War.

FOUR DAYS OF NAPLES, by Aubrey Menen. Seaview Books. $10.95.

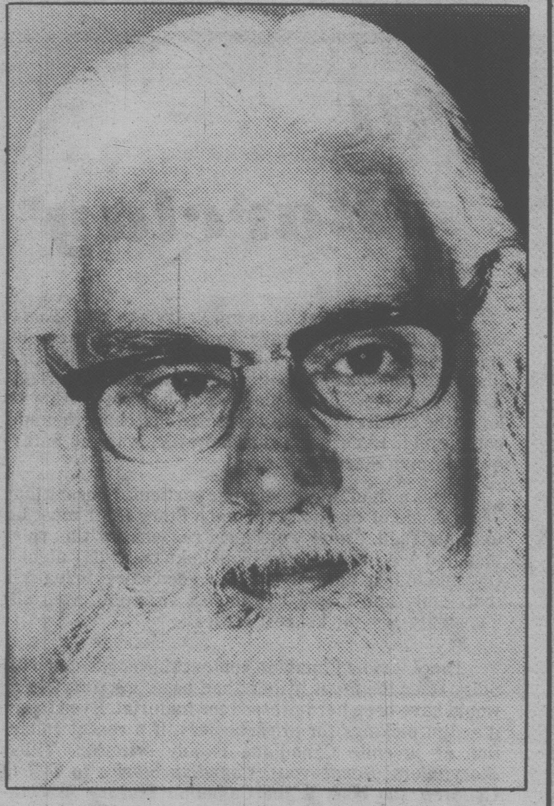

MENEN . . . interviewed the 'scugnizzi'

Sordid side of theatre lives

By ANTHONY JENKINS

As he researched for his book about Tyrone Power, Hector Arce was troubled by the pain the actor's children might feel towards any personal revelation. The author was already convinced that, despite Power's "inner torment," he was an "extraordinarily decent" man, and he assured the children he would write in a "low key and unsensational" way. His book is therefore well-meaning and sincere; but it is ultimately boring.

I'm not suggesting that Arce should have steered nearer to the sensational. In describing Power's bisexual nature, his promise to guard the anonymity of some of his sources tends, in fact, to make things worse; inevitably there is something rather tawdry about paragraphs that begin "one of his male lovers said . . ." The main trouble is the flat and sometimes murky style (Arce has a habit of confusing the reader by a loose use of pronouns) and the unconvincing nature of his total picture.

The book's main premise is that Power had "an overriding obsession . . . to be a great actor, equal to, if not better than, the Powers who had performed before him, to transcend the transcendent." Accordingly he diligently sketches in the acting careers of Tyrone's ancestors in one of the book's more interesting chapters, though their achievements were hardly transcendent.

But when he arrives at Tyrone himself, Arce shows a singularly placid man. Though he continually returned to the stage, he had little success there; yet there is no evidence that Power was tortured by his failure or that he felt he had lowered his standards in his films. We are asked, however, to see that as "the tragedy of Tyrone Power's life."

In fact, Power seems to have been able to adjust to the split between the romantic screen formula and his private life. Despite the private orgies and the womanizing to prove his manhood, he impressed those who knew him by his social grace and unusual likeability.

Power's bisexuality seems almost incidental to his personality. It started, we are told, as a means of furthering his career, though Arce might have made more of Tyrone's absentee father and strong-willed mother. The portrait remains bland and obscure around the edges. Despite the author, *Tyrone* is not the stuff of tragedy.

* * *

John Lahr's account of Joe Orton, though it is less pleasant, is an important and major piece of criticism. Lahr admires the playwright: "Joe Orton was the only other person to make me laugh in the theatre the way my father (Bert Lahr) did; "yet he has detached himself both from the chaos of Orton's personal life and from the controlled mayhem of his theatrical achievement.

By standing back with intelligence and critical tact, Lahr reconstructs Orton's multiplicity, where a lesser writer might so easily have produced a rigid case-book of sexual deviation. Lahr's approach is basically three-pronged: Orton's life with Kenneth Halliwell, his depressing childhood in the provinces, and his brilliant comedies. The link between them is the fact that "the comedian gets even with laughter: a hostile sharpshooter using his wit to kill the past and defend himself from the present." Lahr suggests that Orton's chaotic personal life, which he himself saw as a bitter comedy, was a first attempt at revenging himself on the past and that his plays finally channelled those feelings in a controlled and creative way.

In 1967 Orton was found battered to death. The blows had gone through to the brain that had so tormented the lover who had killed him and who himself lay dead.

Orton had met Halliwell at an acting academy. Together they had cocked a snook at the repressive philistinism which had made their childhood miserable. They collaborated on anarchical (and unpublished) novels, papered their sordid London room with mocking cut-outs, glued salacious photos in library books (for which Orton was sent to prison). Their sexual lives were equally provocative — casual pick-ups in public lavatories, drugs and young boys in Morocco.

Ultimately they started to write plays, and Orton's manic imagination took over. What began as a collaboration became a success story for Orton, while Halliwell sank into a paranoid depression. He seems to have gone out of his way to prove that he was indeed disliked by Orton's professional acquaintances; he became an inconvenient hanger-on, despite the fact that parts of the early plays had been his. The strain between them ended in murder and suicide.

Lahr sees the origins of that tension in British society itself. Orton grew up in the soul-destroying sameness of a housing-estate of Leicester. His father was a pathetic and defeated man; his mother was a featherhead with grandiose ideas about her own respectability: she "never realized how clearly her children saw beneath the web of words and memories she spun around herself to disguise her false pride." Local theatricals gave Orton an escape, a "focus for his energy and an answer to his needs."

Lahr's book does not make for comfortable reading; many of the details, while crucial to his creative portrait, are not for the squeamish. Yet, since its publication some months ago, it has aroused deserved praise both as a remarkably clear-sighted contribution to the history of the contemporary theatre and as a fascinating indictment of provincial life.

THE SECRET LIFE OF TYRONE POWER, by Hector Arce. Gage. $12.95.

PRICK UP YOUR EARS: The Biography of Joe Orton, by John Lahr. Random House. $18.95.

'Quaint minutiae' from Chemainus

By CHARLES LILLARD

Memories of the Chemainus Valley is not an easy book to read. It is made up of reminiscences, more than a hundred of them and, while this more than justifies its subtitle, "A History of People," it is little more than "a chronological sequence of quaint minutiae."

This parochial approach to history makes the book dense. Literally dozens of names are mentioned, houses are built, farm land is cleared, schools are opened only to be closed, and men go off to war. Yes, this is history unfolding, but the approach is exasperating. It's no way to write history. *Memories* closely resembles a series of family diaries and albums. Approaching this maze is made more difficult by the absence of a decent map and an index.

Difficult and exasperating though it is, *Memories* is not uninteresting. The local history buff, the traveller, the genuinely curious, and all of us who envy those who can say, "We've been living in this house for a hundred years," will find this book worth reading.

Some of the highlights are excerpts from long out-of-print books such as E.R. Cartwright's *A Late Summer*, Sir Philip Livingstone's *Fringe of the Cloud*, Jean Mutter's *Mud Pup*, verse by Robert Swanson and Audrey Alexandra Brown, and numerous newspaper articles culled from the files of various local newspapers.

One side of B.C. history seldomly revealed to the European-Canadian is that of the Chinese-Canadian. Ning Chang's story, "The Life Style of Hong Hing," "Jack Chang's Memories" and "The Chang Family" are important "memories" in *Memories of the Chemainus Valley*.

Take for instance the story of Jack Chang. His father arrived at Esquimalt in 1882, but it wasn't until 1912 that he managed to bring his family here. Chang himself returned to China to marry a wife selected by his grandfather, but between 1923 and 1947 he had to return to see his wife and family. Finally, in 1950, after he'd become a Canadian citizen, his family was allowed to move here. Jack Chang didn't complete elementary school, but many of his children and grandchildren are university graduates.

Memories isn't the type of book to be read from cover to cover at once. Like a family diary or album, it should be dipped into. Enjoy it as highly personal reflections of times past. Memories are always small pictures, never a complete mosaic.

MEMORIES OF THE CHEMAINUS VALLEY, Gordon Elliot, Ed. Chemainus Valley Historical Society. $11.50.

It's done impossible: Made English laugh

By CHRISTOPHER ANDREAE

"Life," according to Malcolm Muggeridge (quoted in this history of *Punch's* 138 years of publishing), "holds no more wretched occupation than trying to make the English laugh."

He should know. He was one of the long line of *Punch* editors who are treated to short biographies in the book, along with the great procession of other professional humorists — writers and artists — who have kept this national institution afloat for so long.

Despite some lean and some dormant years, this survival is a remarkable achievement, humor being the evanescent thing it is. The secret seems, for most of the time, to have been a kind of jovial ultraconservatism. Punchites formed a gentlemanly and convivial club, producing a weekly that was politically topical, but in other ways about a decade behind the times.

Yet there is no doubt, as the author writes, that in the 19th century it was a "power in the land." If you didn't find *Punch* funny, you had no sense of humor.

It was what we today call a "family magazine," safe to show even to Victorian children — provided you didn't mind their seeing jokes against the poor, against advanced women, against Jews and against Prince Albert. It certainly had its share of stock humor.

At the same time it was capable of vigorously attacking social evils. Prominent people were exposed to its teasing — and even came back for more. It was banned for a time in Austria, Russia and Germany. Kaiser Wilhelm put a price on the editor's head (though he continued to take Punch, in a plain wrapper).

But *Punch* lost its punch. It reached what Arthur Prager calls a "late Victorian plateau of complacent prosperity." It was innately snobbish. Later still it became little more than a joke magazine — though still well-written and well-drawn. It posed as a morale booster through two world wars. As humor changed, the idea of a cartoon became more important than the drawing. *Punch* became an inevitable adjunct to dentists' waiting rooms — humor as anesthetic.

Today (with a new editor) it is a "product" with a dangerously small circulation (its profits come from advertising) trying to appeal to the young and modern. It is no longer run by gentlemen. Taboos are a thing of the past.

Subjects that used to be confined to the ribald privacy of the "table" sessions are full-frontally on *Punch's* pages. The "table" (which Thackeray celebrated in his poem "The Mahogany Tree") was an exclusive club-within-the-club, where members met weekly for privileged sociability plus a touch of serious decision-making.

Prager has done an efficient and relaxed job tracing the story of *Punch*. He has a good ear for the nuances of English humor — in fact, he stoutly maintains against all odds that there is no difference between it and the American brand. Be that as it may, he seems to miss something only when he comes to Muggeridge. He describes him as having no humor. That, after all, is Muggeridge's little joke.

But it is intriguing to discover that there have been humorless people on *Punch*. Some cartoonists actually paid other people for jokes that they then drew. Some, Du Maurier for instance, were hired to make beautiful rather than comic drawings — though he made both. But accuracy, both in drawing and writing, was greatly prized by *Punch*. Nowadays TV film designers turn to the old volumes for period authenticity.

Phil May (whose motto was "Draw Firm and Be Jolly"), Tenniel, A. A. Milne, P. G. Wodehouse and A. P. Herbert are just a few of the "greats" — not to mention Thackeray at the outset — intimately connected with *Punch*. And some of the less known participants are as fascinating. All are attentively appreciated in this detailed book, which has a fair sprinkling of ancient cartoons in it as well.

Christian Science Monitor

THE MAHOGANY TREE: An Informal History of Punch, by Arthur Prager. Hawthorn. $17.

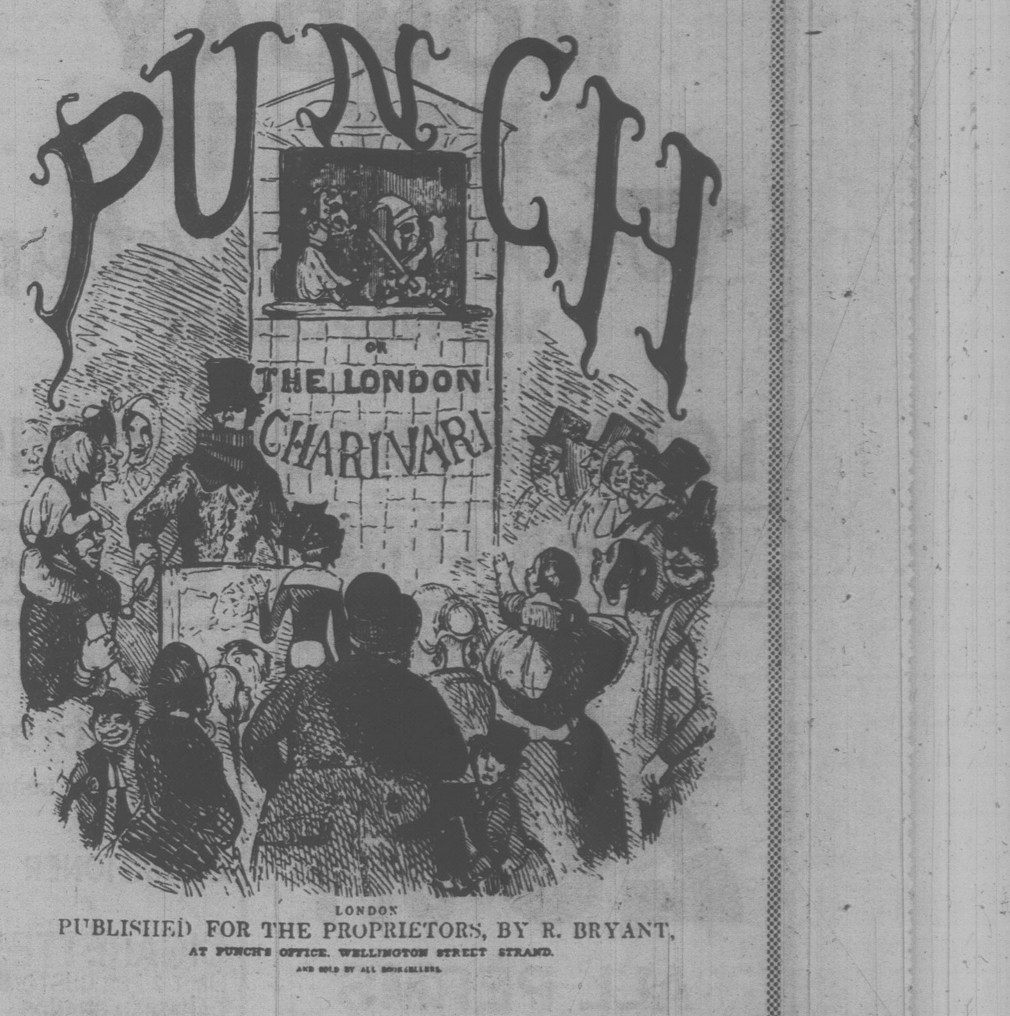

LONDON
PUBLISHED FOR THE PROPRIETORS, BY R. BRYANT,
AT PUNCH'S OFFICE, WELLINGTON STREET STRAND.

Patrolling the edge with Duke of Gonzo

By JOHN LEONARD

In 1973, Hunter S. Thompson — self-styled doctor of divinity, chemotherapy and "gonzo" journalism — had a dream or nightmare or vision or hallucination or the bends. Here is what he imagined:

"Our Barbie Doll president, with his Barbie Doll wife and his boxful of Barbie Doll children is also America's answer to the monstrous Mr. Hyde. He speaks for the Werewolf in us; the bully, the predatory shyster who turns into something unspeakable, full of claws and bleeding string-warts, on nights when the moon comes too close . . . at the stroke of midnight in Washington, a drooling red-eyed beast with the legs of a man and the head of a giant hyena crawls out of its bedroom window in the south wing of the White House and leaps 50 feet down to the lawn . . . pauses briefly to strangle the Chow watchdog, then races off into the darkness . . . towards the Watergate, snarling with lust, loping through the alleys behind Pennsylvania Avenue, and trying desparately to remember which one of those 400 identical balconies is the one outside Martha Mitchell's apartment . . ."

Is this fair to Richard Milhous Nixon? *The Columbia Journalism Review* certainly wouldn't think so. But Dr. Thompson is seldom, if ever, fair. And he is always hallucinating. At Super Bowl VIII in Houston, for instance, he attends a party at John B. Connally's house; Allen Ginsberg is there, and 13 thoroughbred horses are slaughtered, "by drug-crazed guests with magnesium butcher knives." At the Senate Watergate hearings, he slips an "ostrich lasso" over the head of Herbert W. Kalmbach and jerks him into the bleachers. In Aspen, Colo., where he is running for sheriff, he confronts his natural constituency . . . the freaks, who insist on voting two weeks before the election and who then gobble up their own candidates.

We are asked in this collection of Thompson's magazine articles and snippets from his books to imagine the forced urinalysis of Rep. Harley O. Staggers of West Virginia; Jean-Claude Killy ordering from room service a cattle prod and two female iguanas; Sen. Edmund S. Muskie strung out on Ibogaine, and Thompson himself up in a crow's nest, spitting "a cap of black acid with John Chancellor." When Nixon's lawyer J. Fred Buzhardt Jr. first hears the June 23, 1972, "smoking gun" tape and has a heart attack, Thompson assures us that we will never see him alive again because H.R. Haldeman will sneak into the hospital "and stick a hatpin up his nose while he's wasted on Demerol, jam it straight into his brain . . ."

Enough. Along with his hallucinations, Thompson relies on pills, joints, beer, Wild Turkey bourbon and buzz words. Many of these buzz words are unprintable. His favorite printable verbs are "lashed" and "addled." The modifiers are usually "terminal" and "atavistic." The nouns include thug, drone, swine, gunsel, landraper, greedhead, waterhead, leech, hyena, banshee, wolverine, dingbat, fascist and, again and again, geek.

A geek, you'll remember, is the guy in the circus sideshow who bites off the heads of live chickens. In a number of ways on various occasions — at the Super Bowl, the Kentucky Derby and the America's Cup yacht race — Thompson has behaved like a journalistic geek.

But a book reviewer, unlike a doctor of gonzo journalism, is supposed to be fair. There are some chickens that need their heads bitten off. And there are some sections of *The Great Shark Hunt* that are surprisingly straight, ungeeky and often quite moving. We are reminded that Thompson, who considers himself an outlaw, was from the beginning attracted to those who were outside the protection of the law or who were oppressed by that law.

He became, in the late 1960s, our point guard, our official crazy, patrolling the edge. He reported back that the paranoids were right, and they were. The cool inwardness of a Joan Didion, the hugging of the self as if to keep from cracking up, is not for him. He inhabits his nerve endings; they are on the outside, like the skin of a baby; he seeks thumbprints. The failure of the counterculture — "which values the Instant Reward . . . over anything involving a time lag between the Effort and the End" — to develop a coherent politics infuriates him. "It is," he says, "the flip side of the 'Good German' syndrome."

He is also, as if this needs to be said, hilarious. It is nice to think of him naked on his porch in Colorado, drinking Wild Turkey and shooting at rocks. Somewhere, beyond John Denver, he smells injustice. Scales grow on his torso; wings sprout on his feet. Up, up and away . . . it's Captain Paranoid! The Duke of Gonzo! Super Geek!

New York Times

THE GREAT SHARK HUNT: Strange Tales From a Strange Time, by Hunter S. Thompson. Rolling Stone Press Summit Books. $14.95.

MONDAY SEPT. 10

Town & Country
SHOPPING CENTRE

Saanich between Douglas and Blanshard

LOTS OF FREE PARKING

1^{44} DAY

GOLDEN COMB
Coiffures

Month of September

20% OFF

ALL PERMS

SHOPPERS DRUG MART

Pycopay Natural Bristle NEW!
Toothbrush 2 for 1^{44}

Wella Balsam Instant
HAIR CONDITIONER BONUS SIZE 900 ML 2^{44} REG. 3.09

CIGARETTES
LIMIT 2 PER CUSTOMER
CANADIAN BRANDS
7^{09} CARTON

SCORPION MEN'S WEAR

SPECIAL FACTORY CLEARANCE OF

DRESS SLACKS

- Plains and Checks
- Size 30-42

Reg. 29.95 -36.00 NOW 19^{44} EACH

OR 2 pair for................ 38.00

LIMIT 4 pair per customer

Hauser's FINE FOOD EMPORIUM

In our Restaurant

FISH 'N' CHIPS

EAT IN OR TAKE OUT

1^{44}

TD BANK TORONTO-DOMINION

COMMENCING SEPT. 4

DAILY INTEREST SAVINGS ACCOUNTS

9.50%

TOWN & COUNTRY BOWLING LANES

Public or League

BOWLING

Give us a call

388-4013

PIZZA PIEMAN

SMALL

3 TOPPING PIZZA

REG. PRICE 3.95

2^{44}

Your choice of any 3 toppings on Pick-up, take-out or sit-in orders only.

Available at all PIZZA PIEMAN STORES

SEA SHORE PET SHOP

27-Gallon

AQUARIUM

including full hood

$\$49^{44}$

While stock lasts

383-9313

CHARGEX VISA

CARLTON'S CLEANERS

8 LBS. OF DRY CLEANING*

6^{44}

Excluding Down Jackets and Vests and Sleeping Bags. Professional Dry Cleaning and Laundromat Services OPEN Mon.-Fri. 8 a.m-9 p.m., Sat. 8 a.m.-6 p.m., Sun. 9:30 a.m.-6 p.m.

Phone 385-4841

Rug Doctor Available for Rent

9-7